



Special Purpose Push-to-Connect Pneumatic Fittings

NITRA pneumatic inline fittings are special purpose products mounted inline with pneumatic circuits. With these small, highly efficient components it is possible to perform many pneumatic functions at any point in a circuit.

- Ultra-modular
- Components can be connected in parallel
- Push-to-Connect: No tools required!
- Made of lightweight technopolymer
- Stem adapters connect push-to-connect fittings to NPT ports



(Fasteners shown not included)



Inline Pressure Regulators
from \$20.25



Inline Pressure Gauges
from \$17.75



Inline Pressure Indicators
from \$11.75



Inline Manual Shutoff Valves
from \$11.25



Inline Quick Exhaust Valves
from \$8.75



Stem Adapters
from \$3.25



Inline Pressure Regulators and Gauges

NITRA pneumatic push-to-connect miniature pressure regulators have a technopolymer body and nickel-plated brass internal parts. Downstream air pressure can be easily adjusted to a range of 15 to 120 psi with a built-in relief valve to exhaust over-pressure. These regulators can be installed in series or parallel with other special inline fittings.

Features

- Works with flexible pneumatic tubing
- Easily added to existing circuits
- Ideal for use in secondary branches of a pneumatic system
- Use with PGU series pressure gauges for precise control
- Two-year warranty

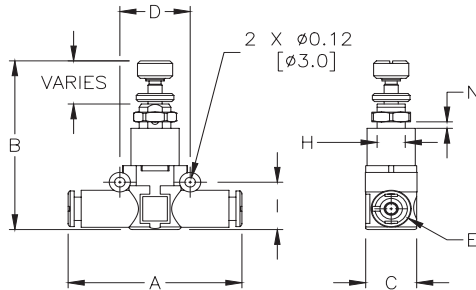

NITRA Inline Pressure Regulators														
Inch Sizes - dimensions in inches (in.)														
Part No.	Price	Tube Size	Ø	A	B	C	D	E	H	I	N	Inlet Pressure Range (psi)	Flow Rate (scfm)*	Package Weight (lbs)
PRU14	\$25.00	1/4 in. x 1/4 in.	1/4	1.85	1.81-2.05	0.58	0.79	0.45	M9x0.75	0.57	0.18	29-145	5.3	0.1
PRU516	\$26.50	5/16 in. [8mm] x 5/16 in. [8mm]	5/16	2.18	2.05-2.28	0.74	0.94	0.54	M11x1	0.74	0.15	29-145	9.2	0.1

*Flow conditions: 90psi inlet pressure, 14.5 psi ΔP

NITRA pneumatic push-to-connect in-line pressure gauges have a technopolymer body and metal gauge casing. They install easily anywhere in a pneumatic circuit and have a range of 0 to 170 psi.

Features

- Works with flexible pneumatic tubing
- Easily added to existing circuits

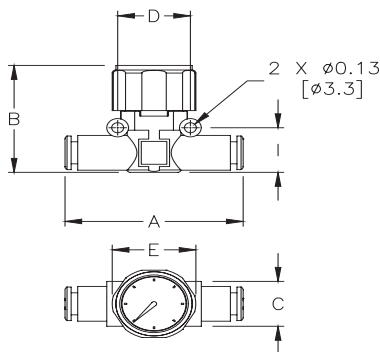

NITRA Inline Pressure Gauges											
Inch Sizes - dimensions in inches (in.)											
Part No.	Price	Tube Size	Ø	A	B	C	D	E	I	Max Pressure (psi)	Package Weight (lbs)
PGU14	\$22.00	1/4 in. x 1/4 in.	1/4	1.85	1.38	0.58	0.79	0.45	0.57	174	0.1
PGU516	\$23.50	5/16 in. [8mm] x 5/16 in. [8mm]	5/16	2.18	1.61	0.74	0.94	0.54	0.74	174	0.1

See our website www.AutomationDirect.com for complete Engineering drawings.



Inline Pressure Indicators and Quick Exhaust Valves

NITRA pneumatic push-to-connect inline pressure indicators have a technopolymer body and nickel-plated brass internal parts, with a range of 29 to 145 psi. When pressure is off, the indicator is clear. When pressure is on, a colored indicator appears.

Features

- Works with flexible pneumatic tubing
- Easily added to existing circuits
- Green or orange indicator buttons
- Two-year warranty

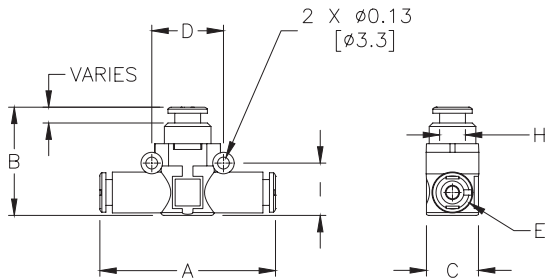

NITRA Inline Pressure Indicators												
Inch Sizes - dimensions in inches (in.)												
Part No.	Price	Tube Size	Indicator Color	Ø	A	B	C	D	H	I	Operating Pressure Range (psi)	Package Weight (lbs)
PMU14A	\$15.00	1/4 in. x 1/4 in.	Orange	1/4	1.85	1.46	0.58	0.79	M15x1	0.57	29-145	0.1
PMU14G	\$15.00	1/4 in. x 1/4 in.	Green	1/4	1.85	1.46	0.58	0.79	M15x1	0.57	29-145	0.1
PMU516A	\$16.00	5/16 in. [8mm] x 5/16 in. [8mm]	Orange	5/16	2.18	1.61	0.74	0.94	M15x1	0.74	29-145	0.1
PMU516G	\$16.00	5/16 in. [8mm] x 5/16 in. [8mm]	Green	5/16	2.18	1.61	0.74	0.94	M15x1	0.74	29-145	0.1

NITRA pneumatic push-to-connect in-line quick exhaust valves have a technopolymer body and nickel-plated brass valve insert, with a range of 7 to 150 psi. Normal flow is from inlet to outlet ports. Reversing flow from outlet is directed to exhaust port. These valves are ideal for use with pneumatic actuators that require a very fast stroke speed.

Features

- Works with flexible pneumatic tubing
- Easily added to existing circuits
- Ideal for use with fast stroke air cylinders
- Two-year warranty

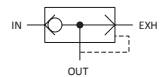
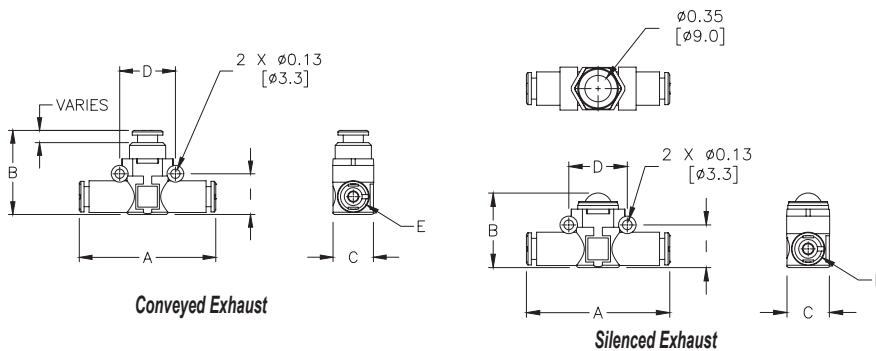

Conveyed Exhaust

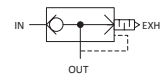

Silenced Exhaust

NITRA Inline Quick Exhaust Valves													
Inch Sizes - dimensions in inches (in.)													
Part No.	Price	Tube Size	Exhaust	A	B	C	D	E	I	Inlet Pressure Range (psi)	Inlet Flow Rate (scfm)*	Exhaust Flow Rate (scfm)*	Package Weight (lbs)
QEU14	\$11.00	1/4 in. x 1/4 in. x 1/4 in.	Conveyed	1.85	1.14	0.58	0.79	0.45	0.57	14.5-145	9.5	24.7	0.1
QEU516	\$11.00	5/16 in. [8mm] x 5/16 in. [8mm] x 5/16 in. [8mm]	Conveyed	2.18	1.37	0.74	0.94	0.54	0.74	14.5-145	14	35.3	0.1
QEU14-S	\$11.00	1/4 in. x 1/4 in.	Silenced	1.85	1.0	0.58	0.79	0.45	0.57	14.5-145	9.5	24.7	0.1
QEU516-S	\$12.00	5/16 in. x 5/16 in.	Silenced	2.18	1.24	0.74	0.94	0.54	0.74	14.5-145	14	35.3	0.1

*Flow conditions: 90psi inlet pressure, 14.5 psi ΔP

See our website www.AutomationDirect.com for complete Engineering drawings.



Inline Manual Shutoff Valves - 2-Way/ 3-Way Locking/Non-Locking



Non-Locking Valve

Locking Valve



NITRA pneumatic push-to-connect in-line hand valves have a technopolymer body and nickel-plated brass valve insert, with a range of 0 to 150 psi. Both 2-way and 3-way valves are available with or without locking capability. 3-way valves relieve pressure downstream when in the closed position.

Features

- Works with flexible pneumatic tubing
- Easily added to existing circuits
- 2-way and 3-way valves available
- Lockable valves keep valve in closed position during maintenance (Note: Valve can only be locked in closed position)
- Two-year warranty

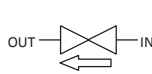
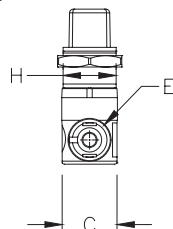
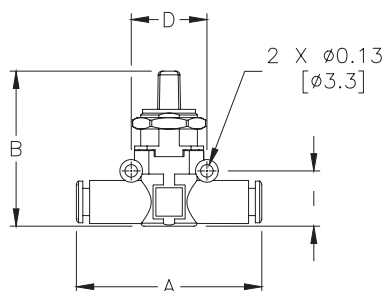

2-Way Valve

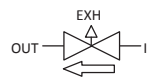

3-Way Valve

NITRA Inline Manual Shutoff Valves													
Inch Sizes - dimensions in inches (in.)													
Part No.	Price	Tube Size	Position	A	B	C	D	E	H	I	Max Pressure (psi)	Flow Rate (scfm)*	Package Weight (lbs)
HVU14-2	\$14.00	1/4 in. x 1/4 in.	2-way (non-locking)	1.85	1.61	0.58	0.79	0.45	M15x1	0.55	145	9.9	0.1
HVU14-3	\$14.00	1/4 in. x 1/4 in.	3-way (non-locking)										0.1
HVU516-2	\$15.50	5/16 in. [8mm] x 5/16 in. [8mm]	2-way (non-locking)	2.18	1.81	0.74	0.94	0.54	M15x1	0.59	145	16.6	0.1
HVU516-3	\$15.50	5/16 in. [8mm] x 5/16 in. [8mm]	3-way (non-locking)										0.1
HVU14-2L	\$23.50	1/4 in. x 1/4 in.	2-way (locking)	1.85	1.61	0.58	0.79	0.45	M15x1	0.55	145	9.9	0.1
HVU14-3L	\$30.50	1/4 in. x 1/4 in.	3-way (locking)										0.1
HVU516-2L	\$25.00	5/16 in. [8mm] x 5/16 in. [8mm]	2-way (locking)	2.18	1.81	0.74	0.94	0.54	M15x1	0.59	145	16.6	0.2
HVU516-3L	\$24.50	5/16 in. [8mm] x 5/16 in. [8mm]	3-way (locking)										0.2

*Flow conditions: 90psi inlet pressure, 14.5 psi ΔP

See our website www.AutomationDirect.com for complete Engineering drawings.



Pneumatic Stem Adapters and Special Purpose Fitting Accessories

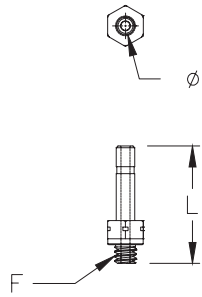

NITRA pneumatic stem adapters are used to easily connect push-to-connect fittings to a threaded port. They are made of nickel-plated brass. Five adapters per package.

Features

- Works with push-to-connect fittings
- Nickel-plated brass
- Two-year warranty

NITRA Stem Adapters							
Inch Sizes - dimensions in inches (in.)							
Part No.	Price	Tube Size	Ø	F	L	Package Weight (lbs)	Qty. per pack
SA532-10N	\$3.75	5/32 in. [4mm] x 10/32 UNF	5/32	10/32 UNF	0.99	0.1	5
SA532-18N	\$4.00	5/32 in. [4mm] x 1/8 NPT	5/32	1/8 NPT	1.09	0.1	5
SA532-14N	\$6.25	5/32 in. [4mm] x 1/4 NPT	5/32	1/4 NPT	1.19	0.2	5
SA14-10N	\$5.25	1/4 in. x 10/32 UNF	1/4	10/32 UNF	1.01	0.1	5
SA14-18N	\$3.75	1/4 in. x 1/8 NPT	1/4	1/8 NPT	1.11	0.1	5
SA14-14N	\$4.00	1/4 in. x 1/4 NPT	1/4	1/4 NPT	1.20	0.2	5
SA14-38N	\$4.50	1/4 in. x 3/8 NPT	1/4	3/8 NPT	1.31	0.3	5
SA516-18N	\$3.75	5/16 in. [8mm] x 1/8 NPT	5/16	1/8 NPT	1.15	0.1	5
SA516-14N	\$4.00	5/16 in. [8mm] x 1/4 NPT	5/16	1/4 NPT	1.24	0.2	5
SA516-38N	\$6.75	5/16 in. [8mm] x 3/8 NPT	5/16	3/8 NPT	1.35	0.3	5

Special Purpose Fitting Accessories



[FBKT](#)



[TU14](#)

NITRA Special Purpose Pneumatic Fitting Accessories			
Part No.	Price	Description	Weight (lbs)
FBKT	\$2.50	NITRA pneumatic mounting bracket, fits all push-to-connect fittings, plated steel. Screws supplied with bracket are for mounting one fitting only.	0.1
TU14	\$3.00	NITRA pneumatic U-tube, polyamide, 1/4 inch, works with push-to-connect fittings	0.1
TU516	\$3.00	NITRA pneumatic U-tube, polyamide, 5/16 inch [8mm], works with push-to-connect fittings	0.1

See our website www.AutomationDirect.com for complete Engineering drawings.



Pneumatic Fitting Instructions and Caution Information

Assembly Instructions

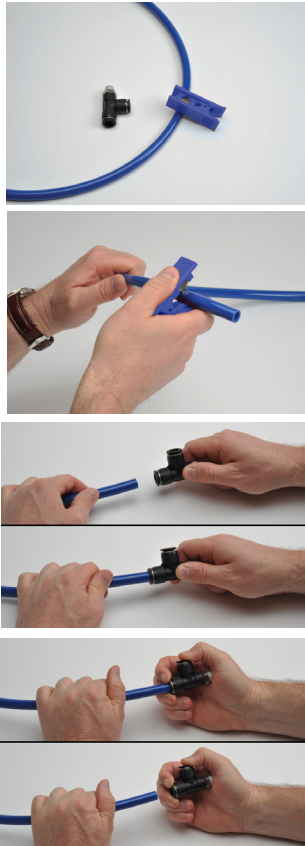

Prepare the **NITRA** tubing for cutting and make sure to have the proper tubing cutters like the **NITRA** TC-12 or TC-20.

(If cutting bonded tubing, carefully split the tubes with a knife and then pull apart as needed.)

Cut the NITRA tubing at a right angle with the axis using a standard tube cutter. After cutting the tubing, make sure to check the cut end for an even cut with no debris.

Insertion of the **NITRA** tubing into fittings

- Make sure the tube is inserted fully into the fitting.
- Pull the tube gently to make sure it does not release.
- If the tube end is damaged or deformed, leakage or unexpected tube release may occur. Make sure to check tubing end thoroughly.

Removing the **NITRA** tubing from fittings

- Make sure the pressure in the tube is zero before releasing the tube from the fittings.
- To release the tubing, press the release ring at the end of the fitting and pull the tube with one hand.
- Inspect the released tube end and make a clean cut if it is damaged or deformed.

Common Precautions for Tubing and Fitting Products

Warnings:

- Do not use fittings with media other than air.
- Avoid installing with tubing under tension or with excessive bends.
- Do not use the product where weld spatters occur as fire may occur.
- Product damage or air leakage may occur at places where there is excessive rotation or vibration of the fittings.
- Use caution in water as the product may be damaged by surge pressure.
- Do not use the product where it is directly exposed to fluids such as cutting oil, lubricating oil, and coolant oil.

Cautions:

- Assemble the tubing only after cleaning away impurities such as dust and excess debris.
- Fitting products are recommended for air systems only. Avoid using for other purposes.
- When using tubing other than **NITRA** brand with **NITRA** fittings, be sure the tubing OD conforms to the tolerances in Table 1 below.

Table 1 - Tolerance of the Outer Diameter of the Tube					
Tube Specifications	ø5/32 [ø4]	ø1/4 [ø6]	ø5/16 [ø8]	ø3/8 [ø10]	ø1/2 [ø12]
Permissible tolerance	+ 0.005 [+/- 0.13]				

Pneumatic Tubing Cutter					
Part Number	Description	Pcs/Pkg	Wt (lb)	Price	
TC-12	NITRA pneumatic tubing cutter for use with 1/8 to 1/2 inch and 4 to 12 mm outside diameter flexible plastic tubing.	1	0.1	\$5.75	
TC-20	NITRA pneumatic heavy duty tubing cutter for use with polyurethane, nylon and other flexible tubing up to 2 inch [50mm] outside diameter.	1	0.2	\$11.50	



TC-12



TC-20



Pneumatic Union Hand Valve

Union Hand Valve

NITRA Pneumatic Push-to-Connect union straight manual hand valve bodies are made of a strong thermoplastic (PBT) and have stainless steel tube gripping claws. In the closed (off) position, upstream air pressure is blocked while downstream air pressure is vented to atmosphere. **NITRA** Polyurethane and Nylon 12 tubing is easily connected by simply inserting the tubing end into the fitting. To release the tubing, press the circular release ring and the tubing can be easily pulled out. Each package contains two valves.

Features

- Inch and metric sizes available
- Tough thermoplastic bodies and stainless steel tube gripping claws
- Release rings are color coded to differentiate between inch and metric sizes
- In the closed (off) position, upstream air pressure is blocked while downstream air pressure is vented to atmosphere.

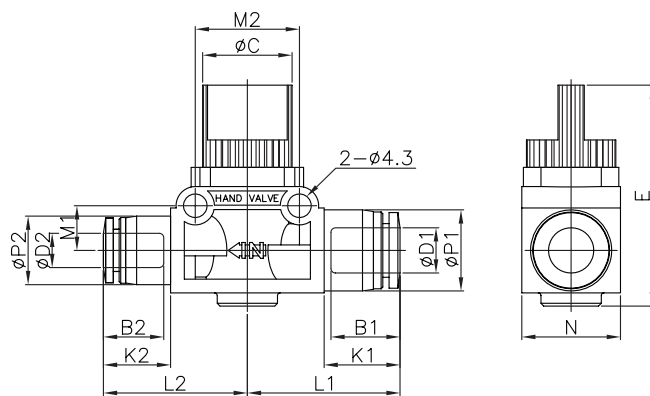

Inch Fitting



Metric Fitting

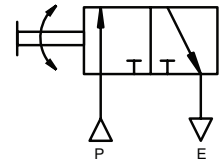

NITRA Union Hand Valve

Inch Sizes - dimensions in inches (in.)

Part No.	Price	Size	ØD1	ØD2	ØP1	ØP2	ØC	N	E	B1	B2	K1	K2	L1	L2	M1	M2	Package Weight (lbs)	Qty. per pack
HVU14	\$21.50	1/4 in.	1/4	1/4	0.51	0.51	0.64	0.71	1.59	0.66	0.66	0.49	0.49	1.04	1.04	0.32	0.75	0.1	2
HVU516	\$22.50	5/16 in. (8 mm)	5/16	5/16	0.58	0.58	0.69	0.70	1.59	0.72	0.72	0.53	0.53	1.08	1.08	0.32	0.75	0.1	2
HVU38	\$24.00	3/8 in.	3/8	3/8	0.69	0.69	0.76	0.83	1.59	0.79	0.79	0.56	0.56	1.21	1.21	0.43	0.94	0.2	2
HVU12	\$27.00	1/2 in.	1/2	1/2	0.83	0.83	0.76	0.83	1.59	0.90	0.90	0.70	0.70	1.35	1.35	0.43	0.94	0.2	2
<i>Metric Sizes - dimensions in millimeters (mm)</i>																			
HVU6M	\$19.50	6 mm	6	6	12.5	12.5	16.3	18.0	40.3	16.4	16.4	12.3	12.3	26.3	26.3	8.2	19.0	0.1	2
HVU8M	\$21.00	8 mm (5/16 in.)	8	8	14.8	14.8	18.0	18.7	40.3	18.7	18.7	13.9	13.9	27.9	27.9	8.2	19.0	0.1	2
HVU10M	\$22.00	10 mm	10	10	17.5	17.5	19.3	21.2	40.5	20.1	20.1	14.4	14.4	30.9	30.9	10.9	24.0	0.2	2
HVU12M	\$23.50	12 mm	12	12	20.5	20.5	19.3	21.2	40.5	22.8	22.8	17.6	17.6	34.1	34.1	10.9	24.0	0.2	2



Pneumatic Union Check Valve

Union Check Valve

NITRA Pneumatic Push-to-Connect union straight check valve bodies are made of a strong thermoplastic (PBT) or aluminum and have stainless steel tube gripping claws. The check valve allows air flow in one direction and blocks air flow in the reverse direction. **NITRA** Polyurethane and Nylon 12 tubing is easily connected by simply inserting the tubing end into the fitting. To release the tubing, press the circular release ring and the tubing can be easily pulled out. Each package contains five valves.

Features

- Inch and metric sizes available
- Tough thermoplastic or aluminum bodies and stainless steel tube gripping claws
- Release rings are color coded to differentiate between inch and metric sizes
- Allows air flow in one direction and blocks air flow in the reverse direction.

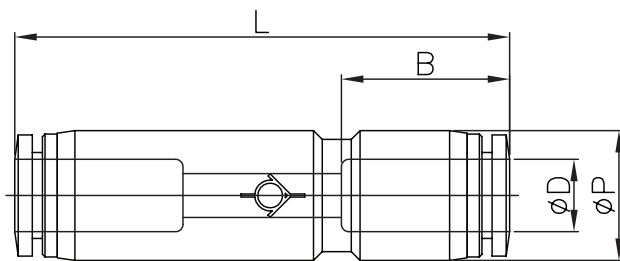

Inch Fitting



Metric Fitting

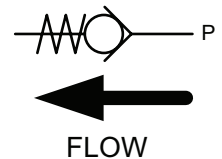

NITRA Union Check Valve								
Inch Sizes - dimensions in inches (in.)								
Part No.	Price	Size	ϕD	ϕP	L	B	Package Weight (lbs)	Qty. per pack
CVU532	\$42.50	5/32 in. (4 mm)	5/32	0.41	1.67	0.59	0.1	5
CVU14	\$49.00	1/4 in.	1/4	0.51	1.91	0.66	0.1	5
CVU38*	\$131.00	3/8 in.	3/8	0.91	2.55	0.79	0.5	5
Metric Sizes - dimensions in millimeters (mm)								
CVU6M	\$43.50	6 mm	6	12.5	47.5	16.4	0.1	5
CVU8M	\$54.00	8 mm (5/16 in.)	8	14.8	56.4	18.7	0.2	5

* Aluminum body



Pneumatic Union Check Valve

Flowrate Charts

CVU532

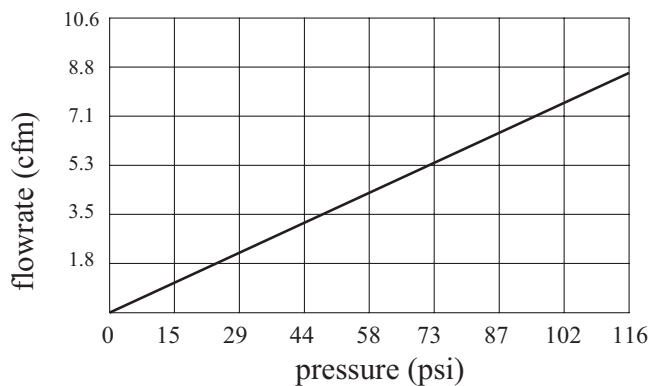

**CVU14
CVU6M**

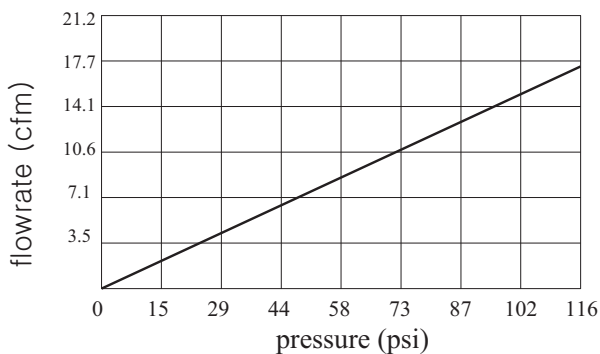

CVU8M

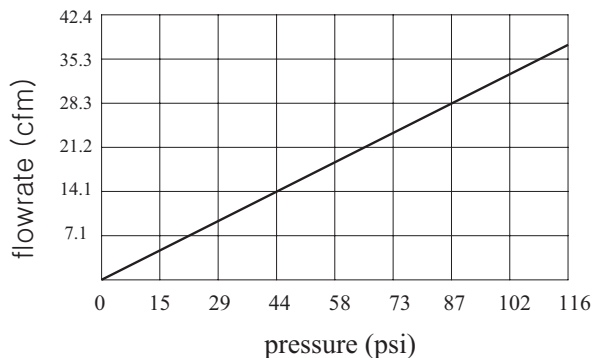

CVU38

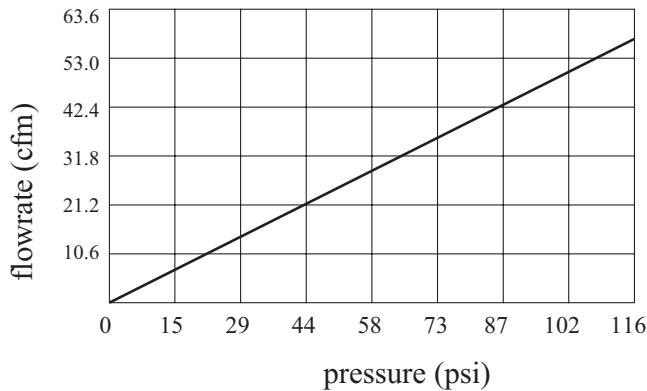



Pneumatic Union Stop Valve

Union Stop Valve

NITRA Pneumatic Push-to-Connect union straight stop valve bodies are made of a strong thermoplastic (PBT) and have stainless steel tube gripping claws. When the downstream tube is removed from the stop valve, upstream air pressure is blocked. **NITRA** Polyurethane and Nylon 12 tubing is easily connected by simply inserting the tubing end into the fitting. To release the tubing, press the circular release ring and the tubing can be easily pulled out. Each package contains five valves.

Features

- Inch and metric sizes available
- Tough thermoplastic bodies and stainless steel tube gripping claws
- Release rings are color coded to differentiate between inch and metric sizes
- When the downstream tube is removed from the stop valve, upstream air pressure is blocked.

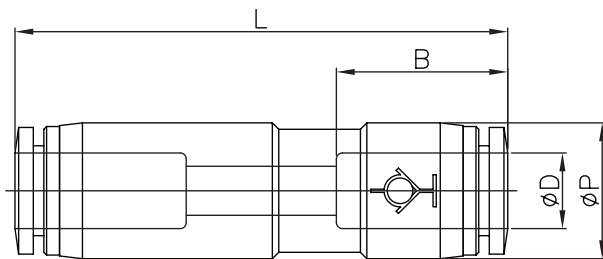

Inch Fitting

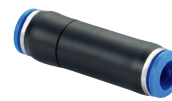

Metric Fitting

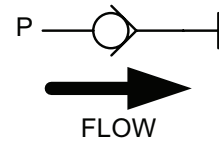

NITRA Union Stop Valve								
Inch Sizes - dimensions in inches (in.)								
Part No.	Price	Size	ϕD	ϕP	L	B	Package Weight (lbs)	Qty. per pack
SVU532	\$39.00	5/32 in. (4 mm)	5/32	0.41	1.66	0.59	0.1	5
SVU14	\$46.50	1/4 in.	1/4	0.51	1.85	0.66	0.1	5
SVU38	\$62.00	3/8 in.	3/8	0.69	2.29	0.79	0.2	5
SVU12	\$62.00	1/2 in.	1/2	0.83	2.67	0.90	0.4	5
Metric Sizes - dimensions in millimeters (mm)								
SVU6M	\$41.50	6 mm	6	12.5	46.0	16.4	0.1	5
SVU8M	\$49.00	8 mm (5/16 in.)	8	14.8	53.7	18.7	0.1	5
SVU10M	\$56.00	10 mm	10	17.5	58.2	20.1	0.2	5
SVU12M	\$57.00	12 mm	12	20.5	67.1	22.8	0.3	5



Pneumatic Check Valve Fittings

Union Check Valves

These high quality check valves work well in pneumatic circuits requiring free flow in one direction and no flow in the opposite direction. All valve bodies are nickel-plated brass.

Features

- Multiple porting options
- Durable brass construction
- Low cracking pressure (less than 1 psi)
- Compact in-line or port mounting styles
- Made in USA



NITRA™ Pneumatic Check Valve Fittings				
Part No.	Price	Description	Parts Per Pkg	Weight (lbs)
<u>CVU10N</u>	\$7.75	NITRA pneumatic threaded fitting, check valve, nickel-plated brass body, nickel-plated brass threads, (2) #10-32 female threaded connection(s).	1	0.2
<u>CVU18N</u>	\$9.25	NITRA pneumatic threaded fitting, check valve, nickel-plated brass body, nickel-plated brass threads, (2) 1/8in female NPT connection(s).	1	0.7
<u>CVF18N-M18N</u>	\$9.25	NITRA pneumatic threaded fitting, check valve, nickel-plated brass body, nickel-plated brass threads, (1) 1/8in female NPT to (1) 1/8in male NPT connection(s).	1	0.7
<u>CVM18N-F18N</u>	\$9.25	NITRA pneumatic threaded fitting, check valve, nickel-plated brass body, nickel-plated brass threads, (1) 1/8in male NPT to (1) 1/8in female NPT connection(s).	1	0.7



Part No. [CVU10N](#)



Part No. [CVU18N](#)



Part No. [CVF18N-M18N](#)



Part No. [CVM18N-F18N](#)

Dimensions

inches [mm]

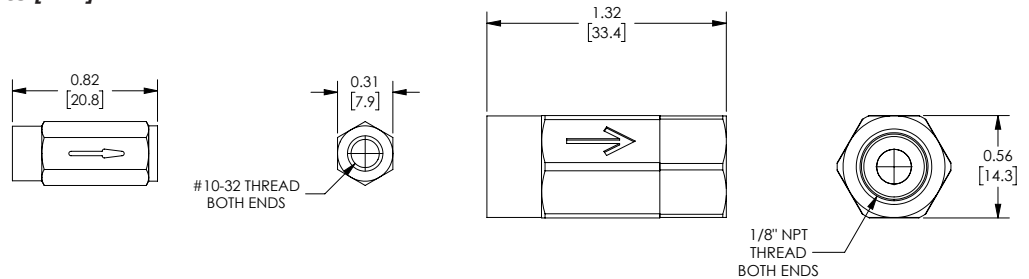

Part No. [CVU10N](#)

Part No. [CVU18N](#)

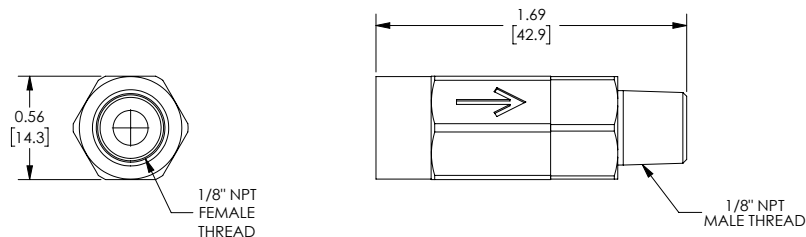

Part No. [CVF18N-M18N](#)

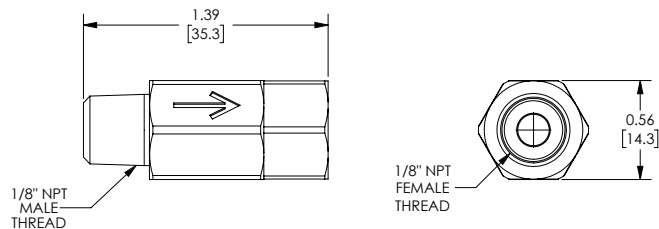

Part No. [CVM18N-F18N](#)

See our website www.AutomationDirect.com for complete Engineering drawings.



Pneumatic Shuttle Valve Fittings

Shuttle Valves

These shuttle valves automatically select the higher of two inlet pressures and direct that flow to the outlet.

Features

- Various porting options including push-to-connect fittings
- Space saving
- Long service life
- Low cracking pressure (less than 1 psi)
- Porting versatility - eliminates excess fitting requirements
- Made in USA



NITRA™ Pneumatic Union Check Valve Fittings				
Part No.	Price	Description	Parts Per Pkg	Weight (lbs)
SV10N	Retired	NITRA pneumatic threaded fitting, shuttle valve, nickel-plated brass body, nickel-plated brass threads, (3) #10-32 female threaded connection(s).	1	0.05
SV18N	\$15.50	NITRA pneumatic threaded fitting, shuttle valve, anodized aluminum body, nickel-plated brass threads, (3) 1/8in female NPT connection(s).	1	0.10
SV14	\$24.00	NITRA pneumatic threaded fitting, shuttle valve, anodized aluminum body, nickel-plated brass threads, (3) 1/4in push-to-connect tubing connection(s).	1	0.15



Part No. **SV10N**

Dimensions

inches [mm]



Part No. **SV18N**

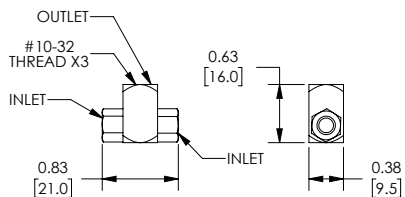

Part No. **SV10N**

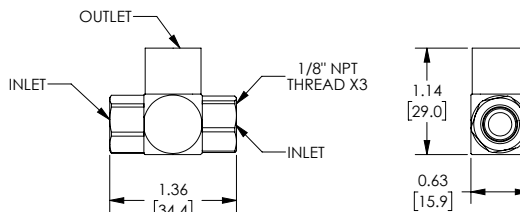

Part No. **SV18N**



Part No. **SV14**

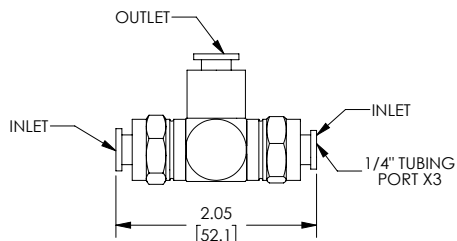

Part No. **SV14**

See our website www.AutomationDirect.com for complete Engineering drawings.



Pneumatic Pilot Operated Check Valve Fittings

Pilot Operated Check Valves

These valves are designed for use in applications requiring an actuator to be locked in position. They work as a normal check valve (free flow from inlet to outlet, no flow outlet to inlet) until pressure is applied to the pilot port allow free flow from outlet to inlet.

Features

- Swivel input port
- Direct cylinder mount
- Plated for corrosion resistance
- Low cracking pressure
- Thread sealant standard on output ports



Part No. POC18N



Part No. POC14-18N



Part No. POC14-14N

NITRA™ Pneumatic Pilot Operated Check Valve Fittings				
Part No.	Price	Description	Parts Per Pkg	Weight (lbs)
<u>POC18N</u>	\$50.00	NITRA pneumatic threaded fitting, pilot operated check valve, rotating, anodized aluminum body, zinc-plated brass threads, (1) 1/8in female NPT to (1) 1/8in male NPT to (1) #10-32 female threaded connection(s).	1	0.05
<u>POC14-18N</u>	\$51.00	NITRA pneumatic threaded fitting, pilot operated check valve, rotating, anodized aluminum body, zinc-plated brass threads, (1) 1/4in push-to-connect tubing to (1) 1/8in male NPT to (1) #10-32 female threaded connection(s).	1	0.05
<u>POC14-14N</u>	\$37.50	NITRA pneumatic threaded fitting, pilot operated check valve, rotating, anodized aluminum body, nickel-plated brass threads, (1) 1/4in push-to-connect tubing to (1) 1/4in male NPT to (1) #10-32 female threaded connection(s).	1	0.15

Dimensions

inches [mm]

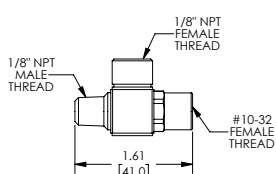

Part No. POC18N

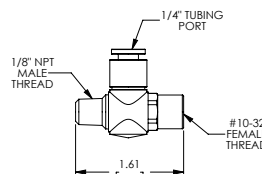

Part No. POC14-18N

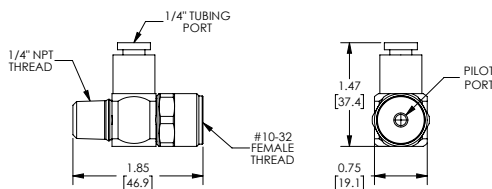

Part No. POC14-14N

See our website www.AutomationDirect.com for complete Engineering drawings.



Pneumatic Nickel-Plated Bleed Valve Fittings

Nickel-Plated Bleed Valves

These bleed valves offer an easy solution to releasing trapped or excess air pressure from a pneumatic system. Simply press the button to exhaust air pressure.

Features

- Release 100 in³ in 4 seconds
- Durable construction
- Available with standard pipe thread and 10-32 thread
- Made in USA



NITRA™ Pneumatic Nickel-Plated Bleed Valve Fittings				
Part No.	Price	Description	Parts Per Pkg	Weight (lbs)
GBV10N	\$13.50	NITRA pneumatic threaded fitting, bleed valve, nickel-plated brass body, nickel-plated brass threads, (1) #10-32 male threaded connection(s).	1	0.01
GBV18N	\$12.50	NITRA pneumatic threaded fitting, bleed valve, nickel-plated brass body, nickel-plated brass threads, (1) 1/8in male NPT connection(s).	1	0.05
GBV14N	\$13.50	NITRA pneumatic threaded fitting, bleed valve, nickel-plated brass body, nickel-plated brass threads, (1) 1/4in male NPT connection(s).	1	0.10



Part No. **GBV10N**



Part No. **GBV18N**



Part No. **GBV14N**

Dimensions

inches [mm]

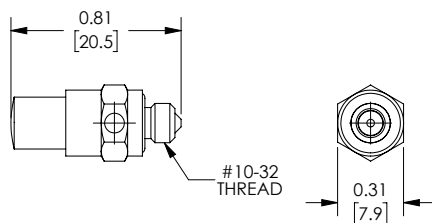

Part No. **GBV10N**

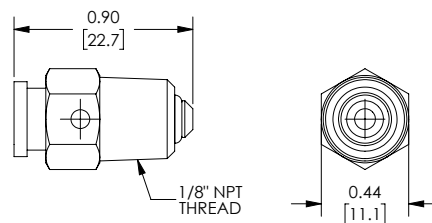

Part No. **GBV18N**

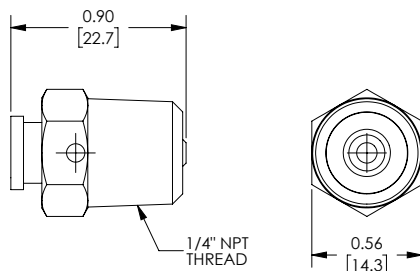

Part No. **GBV14N**

See our website www.AutomationDirect.com for complete Engineering drawings.



Pneumatic Push-to-Connect Flow Control (Speed Controller) Valves

NITRA Pneumatic Push-to-Connect Flow Control (Speed Controller) Valves provide accurate airflow regulation for precise speed control of pneumatic cylinders. **NITRA** flow control valve bodies are made of a strong thermoplastic (PBT) and have stainless steel tube gripping claws. Threaded

components are made of nickel-plated brass and have pre-applied Teflon thread sealant (O-ring on #10-32, M5 and G threads). Flow control valve bodies can be rotated after installation to allow for variations in piping direction. **NITRA** Polyurethane and Nylon 12 tubing is easily connected by simply inserting the tubing end into the fitting. To release the tubing, press the circular release ring and the tubing can be easily pulled out.

Features

- Meter-in , meter-out and in-line configurations
- Inch and metric sizes available
- NPT, BSPT (R) and BSPP (G) threads available
- Tough thermoplastic bodies, stainless steel tube gripping claws, nickel-plated threads with pre-applied Teflon sealant (O-ring on #10-32, M5 and G threads)
- Bodies can be rotated after installation
- Release rings are color coded to differentiate between meter-in and meter-out
- For use with air only.
- Working pressure: -29.5" Hg to 150 psi.
- Working Temperature 32 to 140°F (0 to 60°C)

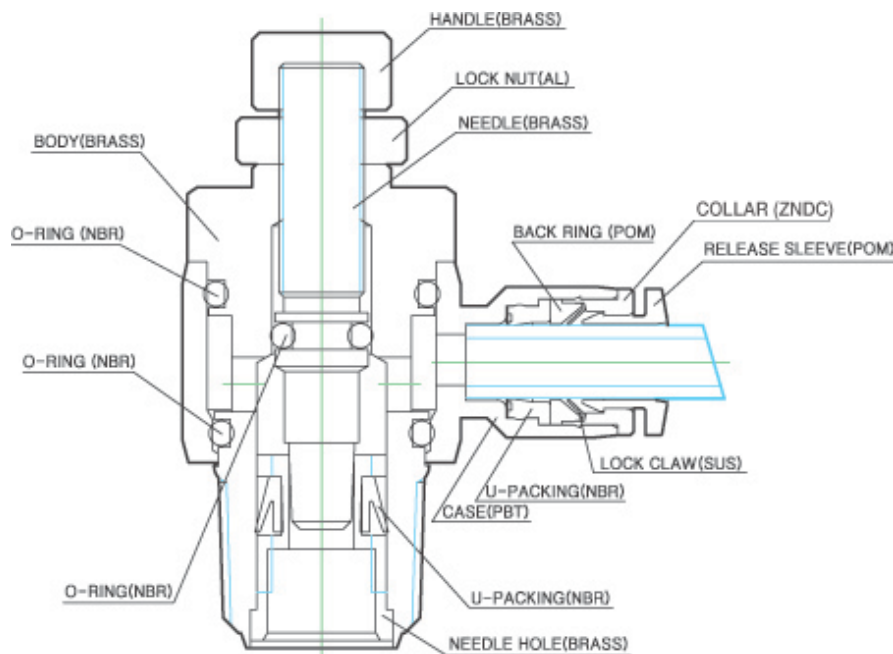

Flow Control Valve Cut-away Diagram



Pneumatic Push-to-Connect Flow Control (Speed Controller) Valves

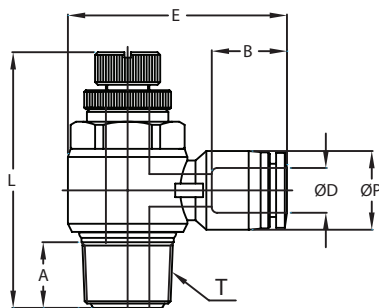
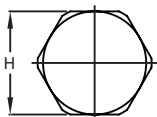

NITRA pneumatic push-to-connect **meter-in** flow control valve (speed controller) elbow with rotating thermoplastic (PBT) body, nickel-plated brass threads, stainless steel tube gripping claws, and pre-applied Teflon thread sealant (#10-32, M5 and G threads have O-ring instead of thread sealant). For use with polyurethane or nylon tubing. Two fittings per package.



Inch/Metric Flow Control Valve



G-Thread (BSPP) Flow Control Valve

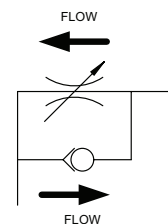

NITRA Elbow Flow Control Valve Meter-In													
Inch Sizes - dimensions in inches (in.)													
Part No.	Price	Size	ØD	ØP	T	L		E	A	B	H (Hex)	Package Weight (lbs)	Qty. per pack
						Min.	Max.						
FVR18-10N	\$16.00	1/8 in. x #10-32	1/8	0.30	UNF 10-32	1.06	1.15	0.85	0.14	0.44	5/16	0.1	2
FVR532-10N	\$12.00	5/32 in. (4 mm) x #10-32	5/32	0.41	UNF 10-32	1.06	1.15	1.04	0.14	0.59	5/16	0.1	2
FVR532-18N	\$16.00	5/32 in. (4 mm) x 1/8 NPT	5/32	0.41	NPT 1/8	1.37	1.57	1.21	0.32	0.59	7/16	0.1	2
FVR14-10N	\$15.00	1/4 in. x #10-32	1/4	0.51	UNF 10-32	1.06	1.15	1.13	0.14	0.66	5/16	0.1	2
FVR14-18N	\$18.00	1/4 in. x 1/8 NPT	1/4	0.51	NPT 1/8	1.37	1.57	1.26	0.32	0.66	7/16	0.1	2
FVR14-14N	\$19.50	1/4 in. x 1/4 NPT	1/4	0.51	NPT 1/4	1.60	1.85	1.41	0.43	0.66	19/32	0.2	2
FVR516-18N	\$21.00	5/16 in. (8 mm) x 1/8 NPT	5/16	0.57	NPT 1/8	1.37	1.56	1.31	0.32	0.72	7/16	0.1	2
FVR516-14N	\$21.00	5/16 in. (8 mm) x 1/4 NPT	5/16	0.57	NPT 1/4	1.59	1.85	1.47	0.43	0.72	19/32	0.2	2
FVR516-38N	\$23.50	5/16 in. (8 mm) x 3/8 NPT	5/16	0.57	NPT 3/8	1.88	2.16	1.59	0.52	0.72	3/4	0.3	2
FVR38-14N	\$22.50	3/8 in. x 1/4 NPT	3/8	0.69	NPT 1/4	1.60	1.85	1.57	0.43	0.79	19/32	0.2	2
FVR38-38N	\$23.50	3/8 in. x 3/8 NPT	3/8	0.69	NPT 3/8	1.89	2.16	1.65	0.52	0.79	3/4	0.4	2
FVR38-12N	\$34.50	3/8 in. x 1/2 NPT	3/8	0.69	NPT 1/2	2.12	2.41	1.86	0.65	0.79	15/16	0.4	2
FVR12-38N	\$34.50	1/2 in. x 3/8 NPT	1/2	0.82	NPT 3/8	1.89	2.16	1.78	0.52	0.90	3/4	0.4	2
FVR12-12N	\$35.50	1/2 in. x 1/2 NPT	1/2	0.82	NPT 1/2	2.12	2.41	1.99	0.65	0.90	15/16	0.4	2

BSPT = British Standard Pipe Taper
 BSPP = British Standard Pipe Parallel



Pneumatic Push-to-Connect Flow Control (Speed Controller) Valves

NITRA Elbow Flow Control Valve Meter-In													
R-Thread (BSPT) Metric Sizes - dimensions in millimeters (mm)													
Part No.	Price	Size	øD	øP	T	L		E	A	B	H (Hex)	Package Weight (lbs)	Qty. per pack
						Min.	Max.						
<u>FVR4M-M5</u>	\$13.00	4 mm (5/32 in.) x M5	4	10.5	M5*0.8p	27.1	29.1	25.4	3.6	14.9	8	0.1	2
<u>FVR4M-18R</u>	\$15.50	4 mm (5/32 in.) x R1/8	4	10.5	R 1/8	35.5	40.7	30.5	8.2	14.9	11	0.1	2
<u>FVR6M-M5</u>	\$16.00	6 mm x M5	6	12.5	M5*0.8p	27.1	29.1	27.8	3.6	16.4	8	0.1	2
<u>FVR6M-18R</u>	\$16.50	6 mm x R1/8	6	12.5	R 1/8	35.5	40.7	31.3	8.2	16.4	11	0.1	2
<u>FVR6M-14R</u>	\$19.00	6 mm x R1/4	6	12.5	R 1/4	40.3	46.6	35.3	11.0	16.4	15	0.2	2
<u>FVR8M-14R</u>	\$21.00	8 mm (5/16 in.) x R1/4	8	14.5	R 1/4	40.3	46.6	37.4	11.0	18.7	15	0.2	2
<u>FVR8M-38R</u>	\$24.00	8 mm (5/16 in.) x R3/8	8	14.5	R 3/8	46.9	54.9	40.4	12.2	18.7	19	0.1	2
<u>FVR10M-14R</u>	\$26.50	10 mm x R1/4	10	17.5	R 1/4	40.3	46.6	38.8	11.0	20.1	15	0.1	2
<u>FVR10M-38R</u>	\$27.00	10 mm x R3/8	10	17.5	R 3/8	46.9	54.9	42.1	12.2	20.1	19	0.2	2
<u>FVR10M-12R</u>	\$30.50	10 mm x R1/2	10	17.5	R 1/2	54.0	60.1	47.3	16.5	20.1	24	0.4	2
<u>FVR12M-38R</u>	\$31.00	12 mm x R3/8	12	20.5	R 3/8	46.9	54.9	45.2	12.2	22.8	19	0.4	2
G-Thread (BSPP) Metric Sizes - dimensions in millimeters (mm)													
<u>FVR4M-18G</u>	\$15.50	4 mm (5/32 in.) x G1/8	4	10.5	G 1/8	34.6	39.8	30.3	6.0	15.3	8	0.2	2
<u>FVR6M-18G</u>	\$16.50	6 mm x G1/8	6	12.5	G 1/8	34.6	39.8	31.2	6.0	16.4	8	0.2	2
<u>FVR6M-14G</u>	\$19.00	6 mm x G1/4	6	12.5	G 1/4	39.8	46.1	35.2	8.0	16.4	12	0.3	2
<u>FVR6M-38G</u>	\$22.00	6 mm x G3/8	6	12.5	G 3/8	47.7	54.9	38.7	8.0	16.4	14	0.4	2
<u>FVR8M-14G</u>	\$21.00	8 mm (5/16 in.) x G1/4	8	14.5	G 1/4	39.8	46.1	36.9	8.0	18.3	12	0.2	2
<u>FVR8M-38G</u>	\$24.00	8 mm (5/16 in.) x G3/8	8	14.5	G 3/8	47.7	54.9	39.9	8.0	18.3	14	0.3	2
<u>FVR8M-12G</u>	\$33.50	8 mm (5/16 in.) x G1/2	8	14.5	G 1/2	54.5	61.7	45.8	9.0	18.3	17	0.4	2
<u>FVR10M-38G</u>	\$27.00	10 mm x G3/8	10	17.5	G 3/8	47.7	54.9	42.2	8.0	19.7	14	0.4	2

BSPT = British Standard Pipe Taper
BSPP = British Standard Pipe Parallel



Pneumatic Push-to-Connect Flow Control (Speed Controller) Valves

Flowrate Charts

- FVR18-10N
- FVR4M-M5
- FVR532-10N
- FVR6M-M5
- FVR14-10N
- FVS18-10N
- FVS4M-M5
- FVS6M-M5
- FVS14-10N
- FVS532-10N

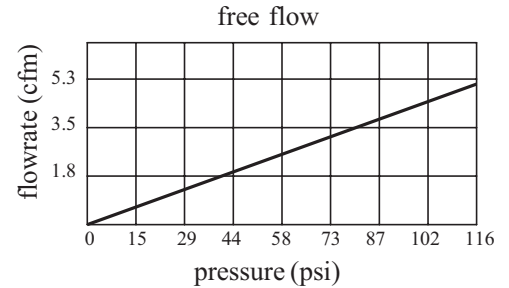
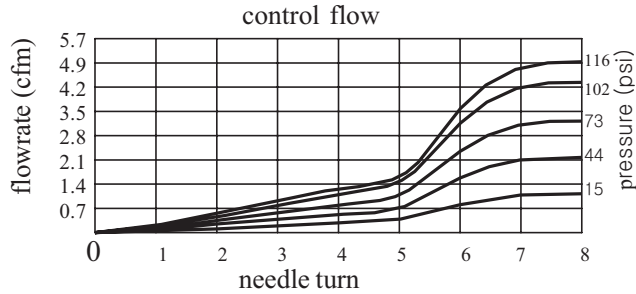

- FVR4M-18R
- FVR532-18N
- FVR6M-18R
- FVR14-18N
- FVR516-18N
- FVS4M-18R
- FVS6M-18R
- FVS14-18N
- FVS516-18N

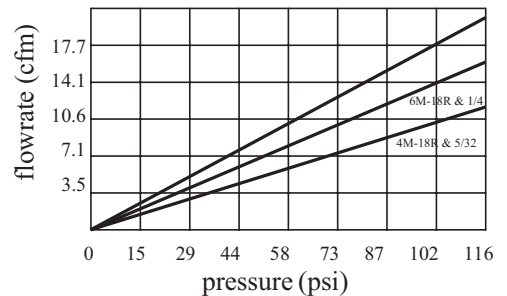
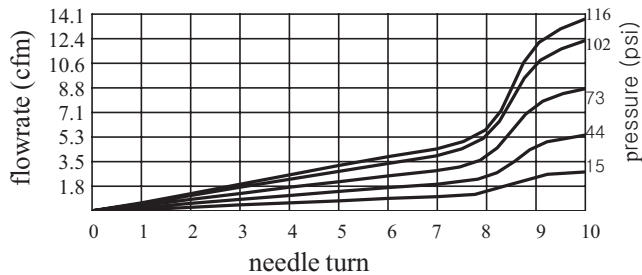

- FVR6M-14R
- FVR14-14N
- FVR8M-14R
- FVR516-14N
- FVR10M-14R
- FVR38-14N
- FVS6M-14R
- FVS14-14N
- FVS8M-14R
- FVS516-14N
- FVS10M-14R
- FVS38-14N

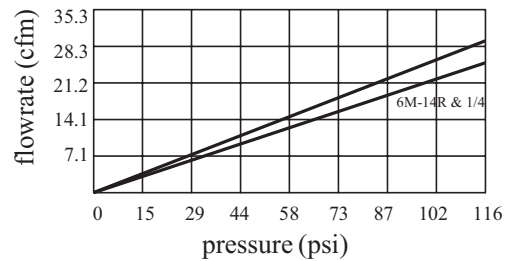
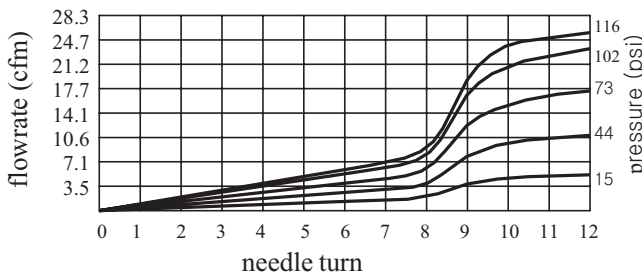

- FVR8M-38R
- FVR516-38N
- FVR10M-38R
- FVR38-38N
- FVR12M-38R
- FVR12-38N
- FVS8M-38R
- FVS516-38N
- FVS10M-38R
- FVS38-38N
- FVS12M-38R
- FVS12-38N

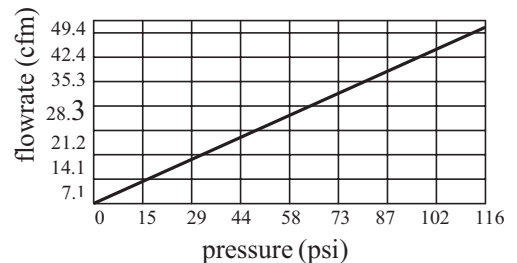
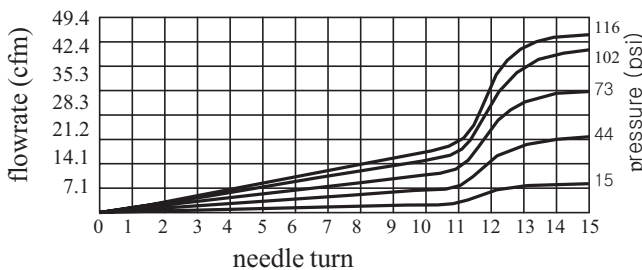

- FVR10M-12R
- FVR38-12N
- FVR12M-12R
- FVR12-12N
- FVS10M-12R
- FVS38-12N
- FVS12-12N
- FVS12M-12R

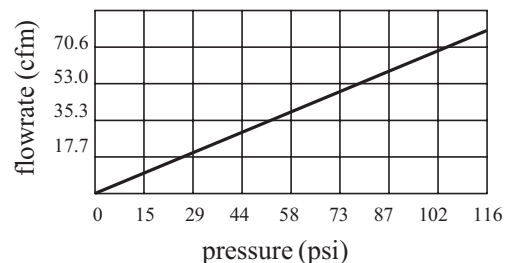
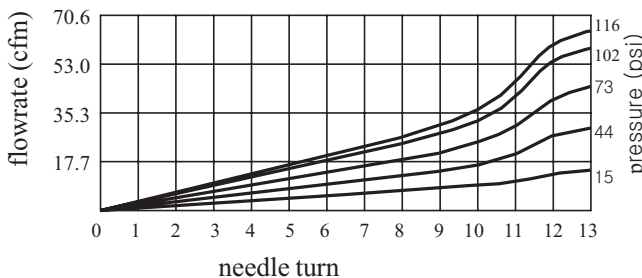



Pneumatic Push-to-Connect Flow Control (Speed Controller) Valves

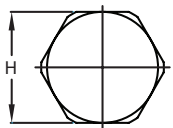

NITRA pneumatic push-to-connect **meter-out** flow control valve (speed controller) elbow with rotating thermoplastic (PBT) body, nickel-plated brass threads, stainless steel tube gripping claws, and pre-applied Teflon thread sealant (#10-32, M5 and G threads have O-ring instead of thread sealant). For use with polyurethane or nylon tubing. Two fittings per package.

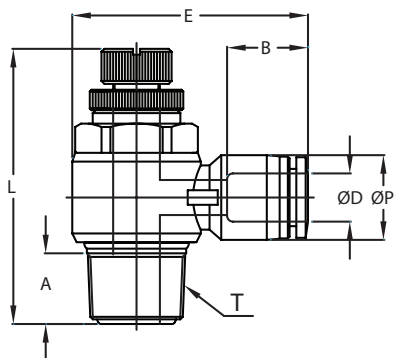

Inch Fitting



R-Thread (BSPT) Flow Control Valve



G-Thread (BSPP) Flow Control Valve

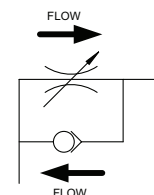

NITRA Elbow Flow Control Valve Meter-Out													
Inch Sizes - dimensions in inches (in.)													
Part No.	Price	Size	øD	øP	T	L		E	A	B	H (Hex)	Package Weight (lbs)	Qty. per pack
						Min.	Max.						
FVS18-10N	\$16.00	1/8 in. x #10-32	1/8	0.30	UNF 10-32	1.06	1.15	0.85	0.14	0.44	5/16	0.1	2
FVS532-10N	\$12.00	5/32 in. (4 mm) x #10-32	5/32	0.41	UNF 10-32	1.06	1.15	1.04	0.14	0.59	5/16	0.1	2
FVS532-18N	\$16.00	5/32 in. (4 mm) x 1/8 NPT	5/32	0.41	NPT 1/8	1.37	1.57	1.21	0.32	0.59	7/16	0.1	2
FVS14-10N	\$15.00	1/4 in. x #10-32	1/4	0.51	UNF 10-32	1.06	1.15	1.13	0.14	0.66	5/16	0.1	2
FVS14-18N	\$18.00	1/4 in. x 1/8 NPT	1/4	0.51	NPT 1/8	1.37	1.57	1.26	0.32	0.66	7/16	0.2	2
FVS14-14N	\$19.50	1/4 in. x 1/4 NPT	1/4	0.51	NPT 1/4	1.60	1.85	1.41	0.43	0.66	19/32	0.2	2
FVS516-18N	\$21.00	5/16 in. (8 mm) x 1/8 NPT	5/16	0.57	NPT 1/8	1.37	1.56	1.31	0.32	0.72	7/16	0.1	2
FVS516-14N	\$21.00	5/16 in. (8 mm) x 1/4 NPT	5/16	0.57	NPT 1/4	1.59	1.85	1.47	0.43	0.72	19/32	0.2	2
FVS516-38N	\$23.50	5/16 in. (8 mm) x 3/8 NPT	5/16	0.57	NPT 3/8	1.88	2.16	1.59	0.52	0.72	3/4	0.3	2
FVS38-14N	\$22.50	3/8 in. x 1/4 NPT	3/8	0.69	NPT 1/4	1.60	1.85	1.57	0.43	0.79	19/32	0.2	2
FVS38-38N	\$23.50	3/8 in. x 3/8 NPT	3/8	0.69	NPT 3/8	1.89	2.16	1.65	0.52	0.79	3/4	0.4	2
FVS38-12N	\$34.50	3/8 in. x 1/2 NPT	3/8	0.69	NPT 1/2	2.12	2.41	1.86	0.65	0.79	15/16	0.4	2
FVS12-38N	\$34.50	1/2 in. x 3/8 NPT	1/2	0.82	NPT 3/8	1.89	2.16	1.78	0.52	0.90	3/4	0.4	2
FVS12-12N	\$35.50	1/2 in. x 1/2 NPT	1/2	0.82	NPT 1/2	2.12	2.41	1.99	0.65	0.90	15/16	0.4	2

BSPT = British Standard Pipe Taper
 BSPP = British Standard Pipe Parallel



Pneumatic Push-to-Connect Flow Control (Speed Controller) Valves

NITRA Elbow Flow Control Valve Meter-Out													
R-Thread (BSPT) Metric Sizes - dimensions in millimeters (mm)													
Part No.	Price	Size	øD	øP	T	L		E	A	B	H (Hex)	Package Weight (lbs)	Qty. per pack
						Min.	Max.						
FVS4M-M5	\$13.00	4 mm (5/32 in.) x M5	4	10.5	M5*0.8p	27.1	29.1	25.4	3.6	14.9	8	0.2	2
FVS4M-18R	\$16.00	4 mm (5/32 in.) x R1/8	4	10.5	R 1/8	35.5	40.7	30.5	8.2	14.9	11	0.2	2
FVS6M-M5	\$16.00	6 mm x M5	6	12.5	M5*0.8p	27.1	29.1	27.8	3.6	16.4	8	0.2	2
FVS6M-18R	\$16.50	6 mm x R1/8	6	12.5	R 1/8	35.5	40.7	31.3	8.2	16.4	11	0.2	2
FVS6M-14R	\$19.00	6 mm x R1/4	6	12.5	R 1/4	40.3	46.6	35.3	11.0	16.4	15	0.2	2
FVS8M-14R	\$21.00	8 mm (5/16 in.) x R1/4	8	14.5	R 1/4	40.3	46.6	37.4	11.0	18.7	15	0.3	2
FVS8M-38R	\$24.00	8 mm (5/16 in.) x R3/8	8	14.5	R 3/8	46.9	54.9	40.4	12.2	18.7	19	0.3	2
FVS10M-14R	\$26.50	10 mm x R1/4	10	17.5	R 1/4	40.3	46.6	38.8	11.0	20.1	15	0.4	2
FVS10M-38R	\$27.00	10 mm x R3/8	10	17.5	R 3/8	46.9	54.9	42.1	12.2	20.1	19	0.4	2
FVS10M-12R	\$30.50	10 mm x R1/2	10	17.5	R 1/2	54.0	60.1	47.3	16.5	20.1	24	0.4	2
FVS12M-38R	\$31.00	12 mm x R3/8	12	20.5	R 3/8	46.9	54.9	45.2	12.2	22.8	19	0.4	2
FVS12M-12R	\$31.00	12 mm x R1/2	12	20.5	R 1/2	54.0	60.1	50.1	16.5	22.8	24	0.4	2
G-Thread (BSPP) Metric Sizes - dimensions in millimeters (mm)													
FVS4M-18G	\$16.00	4 mm (5/32 in.) x G1/8	4	10.5	G 1/8	34.6	39.8	30.3	6.0	15.3	8	0.2	2
FVS6M-18G	\$16.50	6 mm x G1/8	6	12.5	G 1/8	34.6	39.8	31.2	6.0	16.4	8	0.2	2
FVS6M-14G	\$19.00	6 mm x G1/4	6	12.5	G 1/4	39.8	46.1	35.2	8.0	16.4	12	0.3	2
FVS6M-38G	\$22.00	6 mm x G3/8	6	12.5	G 3/8	47.7	54.9	38.7	8.0	16.4	14	0.4	2
FVS8M-14G	\$21.00	8 mm (5/16 in.) x G1/4	8	14.5	G 1/4	39.8	46.1	36.9	8.0	18.3	12	0.2	2
FVS8M-38G	\$24.00	8 mm (5/16 in.) x G3/8	8	14.5	G 3/8	47.7	54.9	39.9	8.0	18.3	14	0.3	2
FVS8M-12G	\$33.50	8 mm (5/16 in.) x G1/2	8	14.5	G 1/2	54.5	61.7	45.8	9.0	18.3	17	0.4	2
FVS10M-38G	\$27.00	10 mm x G3/8	10	17.5	G 3/8	47.7	54.9	42.2	8.0	19.7	14	0.4	2
FVS10M-12G	\$30.50	10 mm x G1/2	10	17.5	G 1/2	54.5	61.7	48.4	9.0	19.7	17	0.5	2

BSPT = British Standard Pipe Taper
 BSPP = British Standard Pipe Parallel



Pneumatic Push-to-Connect Flow Control (Speed Controller) Valves

Flowrate Charts

- FVR18-10N
- FVR4M-M5
- FVR532-10N
- FVR6M-M5
- FVR14-10N
- FVS18-10N
- FVS4M-M5
- FVS6M-M5
- FVS14-10N
- FVS532-10N

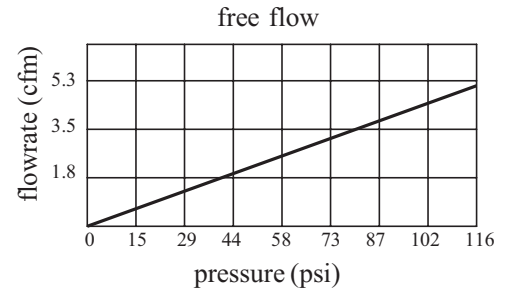
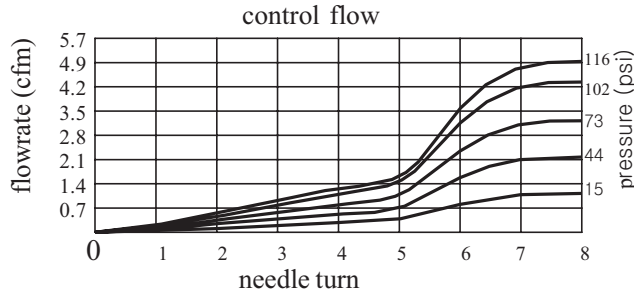

- FVR4M-18R
- FVR532-18N
- FVR6M-18R
- FVR14-18N
- FVR516-18N
- FVS4M-18R
- FVS6M-18R
- FVS14-18N
- FVS516-18N

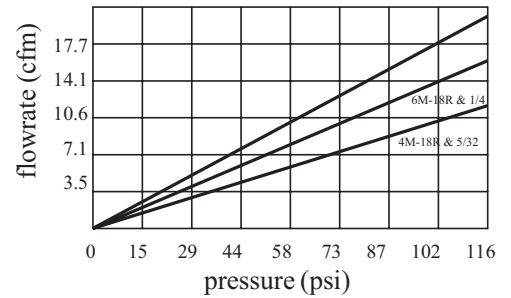
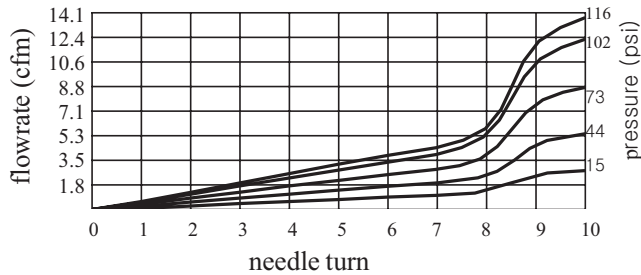

- FVR6M-14R
- FVR14-14N
- FVR8M-14R
- FVR516-14N
- FVR10M-14R
- FVR38-14N
- FVS6M-14R
- FVS14-14N
- FVS8M-14R
- FVS516-14N
- FVS10M-14R
- FVS38-14N

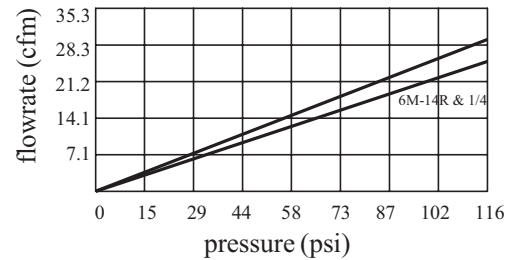
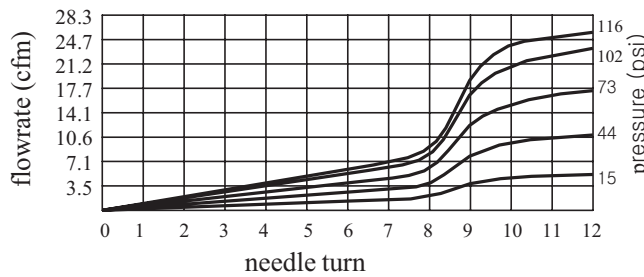

- FVR8M-38R
- FVR516-38N
- FVR10M-38R
- FVR38-38N
- FVR12M-38R
- FVR12-38N
- FVS8M-38R
- FVS516-38N
- FVS10M-38R
- FVS38-38N
- FVS12M-38R
- FVS12-38N

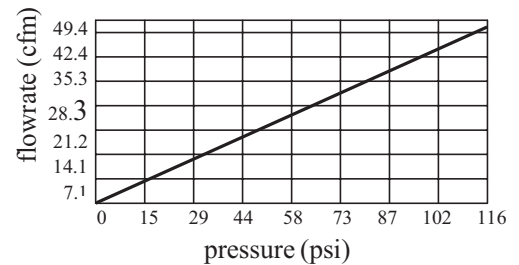
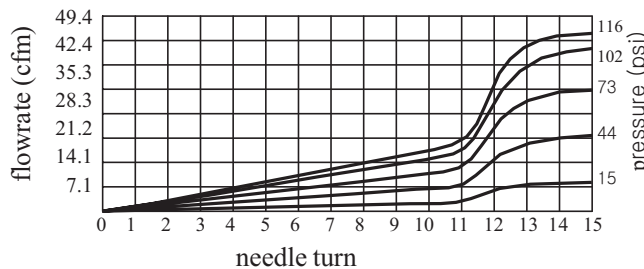

- FVR10M-12R
- FVR38-12N
- FVR12M-12R
- FVR12-12N
- FVS10M-12R
- FVS38-12N
- FVS12-12N
- FVS12M-12R

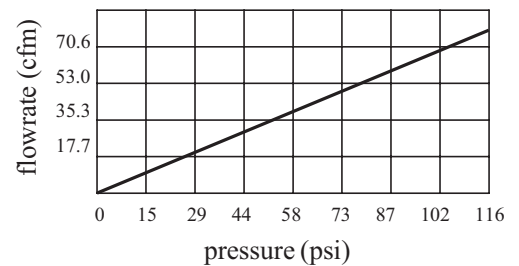
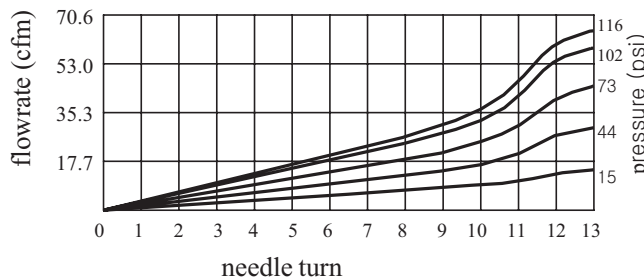



Pneumatic Push-to-Connect Flow Control (Speed Controller) Valves

NITRA pneumatic push-to-connect in-line flow control valve (speed controller) with thermoplastic (PBT) body, nickel-plated brass control knob and stainless steel tube gripping claws. For use with polyurethane or nylon tubing. Two fittings per package.

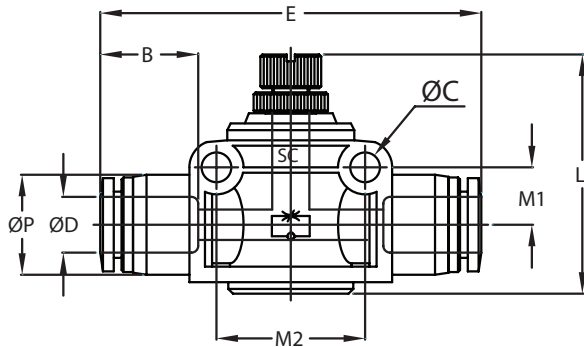

Inch Fitting



Metric Fitting

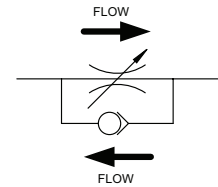

NITRA In-Line													
Inch Sizes - dimensions in inches (in.)													
Part No.	Price	Size	øD	øP	L		E	øC	B	M1	M2	Package Weight (lbs)	Qty. per pack
					Min.	Max.							
FVU532*	\$18.00	5/32 in. (4 mm) in. x 5/32 in. (4 mm)	5/32	0.41	1.04	1.14	1.76	0.13	0.59	0.22	0.61	0.1	2
FVU14	\$22.00	1/4 in. x 1/4	1/4	0.52	1.32	1.53	1.97	0.17	0.66	0.31	0.80	0.1	2
FVU38	\$31.00	3/8 in. x 3/8	3/8	0.69	1.60	1.91	2.42	0.17	0.79	0.41	1.11	0.3	2
FVU12	\$43.50	1/2 in. x 1/2	1/2	0.81	1.79	2.10	2.78	0.17	0.90	0.48	1.26	0.5	2
Metric Sizes - dimensions in millimeters (mm)													
FVU6M	\$21.50	6 mm x 6 mm	6	12.5	33.5	37.9	49.6	4.3	16.4	8.0	20.4	0.1	2
FVU8M	\$27.50	8 mm (5/16 in.) x 8 mm (5/16 in.)	8	14.8	35.5	41.5	56.4	4.4	18.7	8.5	22.0	0.1	2
FVU10M	\$31.50	10 mm x 10 mm	10	17.5	40.7	48.7	61.4	4.3	20.1	10.3	28.1	0.3	2
FVU12M	\$42.50	12 mm x 12 mm	12	20.5	45.0	53.5	70.3	4.4	22.8	12.1	32.0	0.5	2

* FVU532 has blue release rings



Pneumatic Push-to-Connect Flow Control (Speed Controller) Valves

Flowrate Charts

1. FVU532

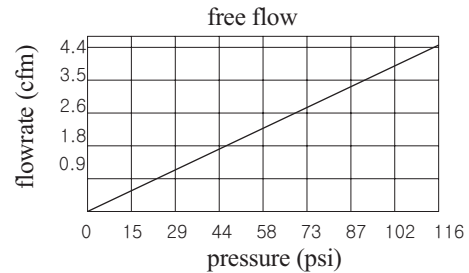
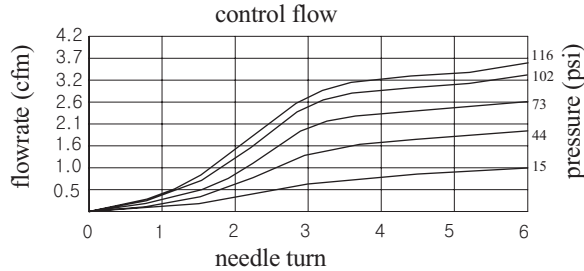

2. FVU14, FVU6M

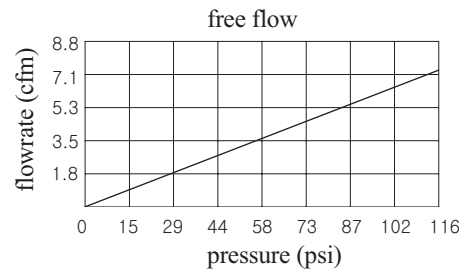
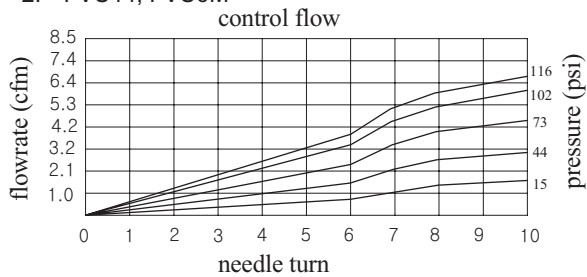

3. FVU8M

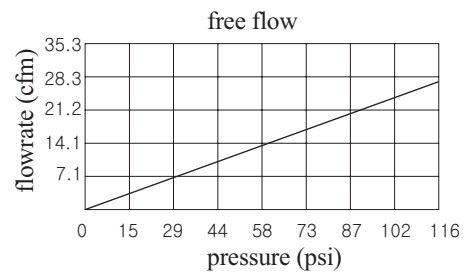
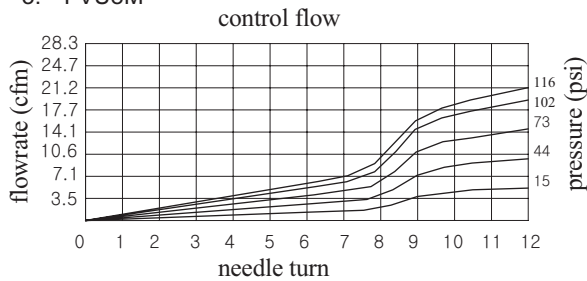

4. FVU38, FVU10M

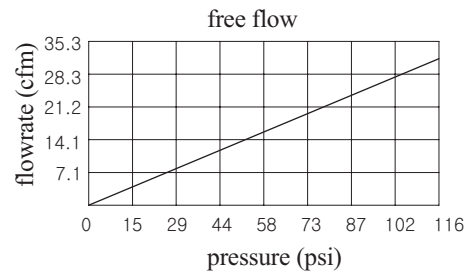
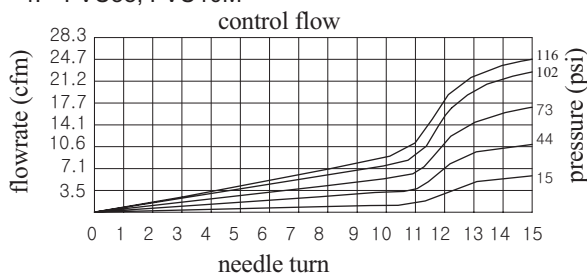

5. FVU12, FVU12M

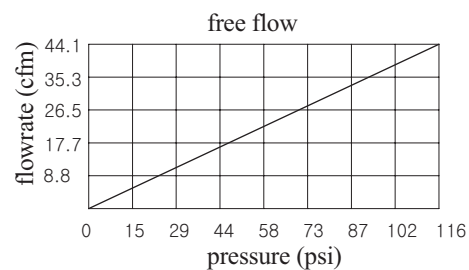
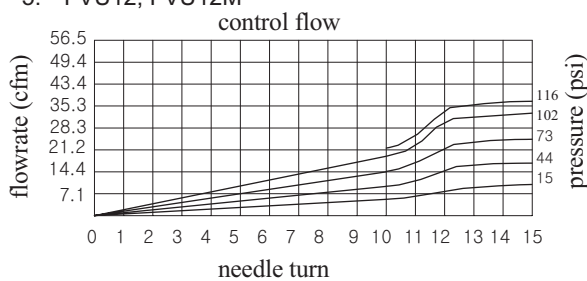



Pneumatic Push-to-Connect Fittings

NITRA pneumatic push-to-connect fitting bodies are made of a strong thermoplastic (PBT) and have stainless steel tube gripping claws. Threaded components are made of nickel-plated brass and have pre-applied Teflon thread sealant (O-ring on #10-32, M5 and G threads). The bodies of elbow and tee fittings with threaded connections can be rotated after installation to allow for variations in piping direction. NITRA Polyurethane and Nylon 12 tubing is easily connected by simply inserting the tubing end into the fitting. To release the tubing, press the circular release ring and the tubing can be easily pulled out.

Features

- Large selection of fitting configurations
- Inch and metric sizes available
- NPT, BSPT (R), and BSPP (G) threads available
- Tough thermoplastic bodies, stainless steel tube gripping claws, nickel-plated threads with pre-applied Teflon sealant (O-ring on #10-32, M5 and G threads)
- Threaded Elbow and Tee bodies can be rotated after installation
- Release rings are color coded to differentiate between inch and metric sizes
- For use with air only
- Working pressure: -29.5" Hg to 150 psi.
- Working temperature: 32 to 140°F (0 to 60°C)



*Tapered Thread Fitting
Cut-away Diagram*

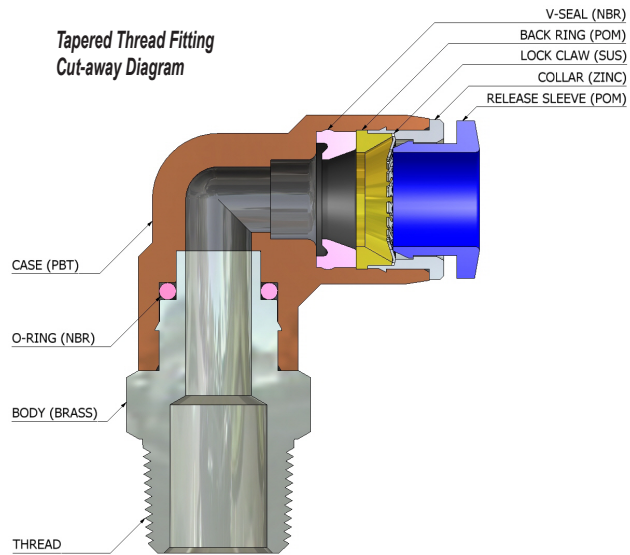

*Parallel Thread Fitting
Cut-away Diagram*

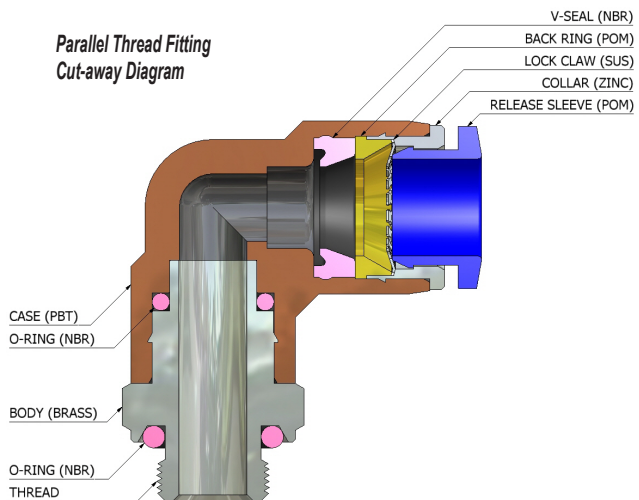



Pneumatic Push-to-Connect Fittings

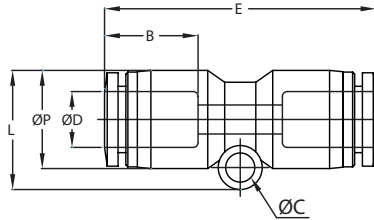

NITRA pneumatic push-to-connect union straight fitting with thermoplastic (PBT) body and stainless steel tube gripping claws. For use with polyurethane or nylon tubing. Five fittings per package.



Inch Fitting



Metric Fitting

NITRA Union Straight											
Inch Sizes - dimensions in inches (in.)											
Part No.	Price	Size	øD	øP	L	E	øC	B	Orifice	Package Weight (lbs)	Qty. per pack
US18*	\$10.50	1/8 in.	1/8	0.30	N/A	0.93	N/A	0.44	0.09	0.2	5
US532*	\$9.00	5/32 in (4 mm)	5/32	0.41	0.50	1.35	0.13	0.59	0.12	0.2	5
US14	\$9.50	1/4 in.	1/4	0.51	0.64	1.45	0.14	0.66	0.19	0.2	5
US38	\$12.50	3/8 in.	3/8	0.69	0.85	1.67	0.18	0.79	0.31	0.3	5
US12	\$15.00	1/2 in.	1/2	0.83	0.96	1.92	0.18	0.90	0.35	0.3	5
Metric Sizes - dimensions in millimeters (mm)											
US6M	\$9.50	6 mm	6	12.5	14.7	36.5	3.3	16.4	4.0	0.2	5
US8M	\$11.00	8 mm (5/16 in.)	8	14.5	17.6	40.1	4.3	18.7	6.5	0.2	5
US10M	\$12.50	10 mm	10	17.5	20.0	43.4	4.3	20.1	8.0	0.4	5
US12M	\$14.50	12 mm	12	20.5	23.3	48.3	4.3	22.8	10.0	0.4	5
US16M	\$31.50	16 mm	16	25.5	25.5	51.6	4.3	24.1	13.0	0.4	5

* US18 does not have mounting sleeve

** US532 has blue release rings

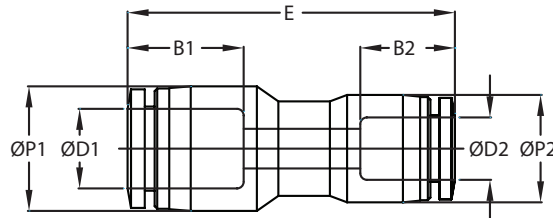

NITRA pneumatic push-to-connect union reducer fitting with thermoplastic (PBT) body and stainless steel tube gripping claws. For use with polyurethane or nylon tubing. Five fittings per package.



Inch Fitting



Metric Fitting

NITRA Union Reducer												
Inch Sizes - dimensions in inches (in.)												
Part No.	Price	Size	øD1	øD2	øP1	øP2	E	B1	B2	Orifice	Package Weight (lbs)	Qty. per pack
UR532-18	\$12.50	5/32 in. (4 mm) x 1/8 in.	5/32	1/8	0.33	0.30	0.95	0.46	0.44	0.09	0.1	5
UR14-18	\$13.00	1/4 in. x 1/8 in.	1/4	1/8	0.44	0.30	1.06	0.53	0.44	0.09	0.1	5
UR14-532	\$11.00	1/4 in. x 5/32 in. (4 mm)	1/4	5/32	0.51	0.41	1.40	0.66	0.59	0.13	0.1	5
UR516-14	\$10.50	5/16 in. x 1/4 in.	5/16	1/4	0.57	0.51	1.50	0.72	0.66	0.20	0.2	5
UR38-14	\$13.50	3/8 in. x 1/4 in.	3/8	1/4	0.69	0.51	1.56	0.79	0.66	0.20	0.2	5
UR38-516	\$13.50	3/8 in. x 5/16 in.	3/8	5/16	0.69	0.57	1.61	0.79	0.72	0.26	0.3	5
UR12-38	\$19.50	1/2 in. x 3/8 in.	1/2	3/8	0.83	0.69	1.78	0.90	0.79	0.31	0.4	5
Metric Sizes - dimensions in millimeters (mm)												
UR6M-4M	\$13.00	6 mm x 4 mm (5/32 in.)	6.0	4.0	12.5	10.5	35.2	16.4	14.9	3.0	0.1	5
UR8M-6M	\$13.50	8 mm (5/16 in.) x 6 mm	8.0	6.0	14.5	12.5	38.1	18.7	16.4	4.0	0.2	5
UR10M-8M	\$13.50	10 mm x 8 mm (5/16 in.)	10.0	8.0	17.5	14.5	40.3	20.1	18.7	6.5	0.3	5
UR12M-10M	\$19.00	12 mm x 10 mm	12.0	10.0	20.5	17.5	43.8	22.8	20.1	8.0	0.3	5
UR16M-12M	\$24.00	16 mm x 12 mm	16.0	12.0	25.5	20.5	49.9	24.1	22.8	10.0	0.4	5



Pneumatic Push-to-Connect Fittings

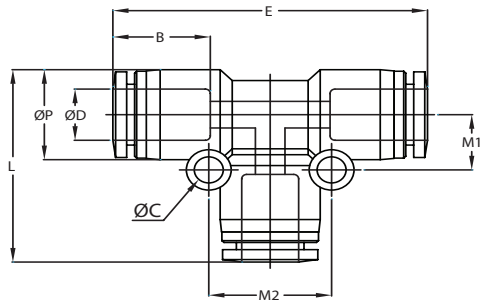

NITRA pneumatic push-to-connect union tee fitting with thermoplastic (PBT) body and stainless steel tube gripping claws. For use with polyurethane or nylon tubing. Five fittings per package.



Inch Fitting



Metric Fitting

NITRA Union Tee													
Inch Sizes - dimensions in inches (in.)													
Part No.	Price	Size	øD	øP	L	E	øC	B	M1	M2	Orifice	Package Weight (lbs)	Qty. per pack
UT18	\$18.00	1/8 in.	1/8	0.30	0.53	0.53	0.13	0.44	0.21	0.42	0.09	0.1	5
UT532*	\$12.50	5/32 in. (4 mm)	5/32	0.41	0.94	1.43	0.13	0.59	0.25	0.50	0.12	0.1	5
UT14	\$13.00	1/4 in.	1/4	0.51	1.09	1.68	0.14	0.66	0.32	0.65	0.19	0.2	5
UT38	\$14.50	3/8 in.	3/8	0.69	1.35	2.02	0.18	0.79	0.43	0.87	0.31	0.4	5
UT12	\$20.00	1/2 in.	1/2	0.83	1.60	2.38	0.18	0.90	0.50	1.00	0.35	0.4	5
Metric Sizes - dimensions in millimeters (mm)													
UT6M	\$12.50	6 mm	6	12.5	27.3	41.5	3.3	16.4	7.7	15.4	5.0	0.2	5
UT8M	\$13.50	8 mm (5/16 in.)	8	14.5	31.0	45.6	4.3	18.7	8.9	17.8	6.5	0.2	5
UT10M	\$15.00	10 mm	10	17.5	34.1	48.4	4.3	20.1	9.8	19.7	8.0	0.4	5
UT12M	\$19.50	12 mm	12	20.5	40.1	57.3	4.3	22.8	13.2	26.3	10.0	0.4	5
UT16M	\$29.50	16 mm	16	25.5	47.0	68.6	5.3	24.1	15.9	31.8	13.0	0.4	5

* UT532 has blue release rings

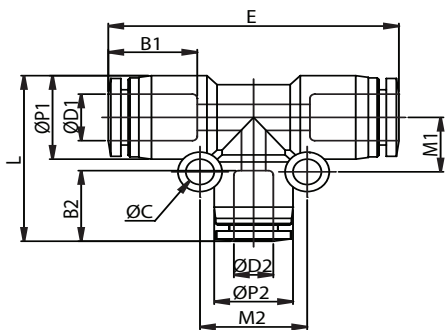

NITRA pneumatic push-to-connect union tee reducer fitting with thermoplastic (PBT) body and stainless steel tube gripping claws. For use with polyurethane or nylon tubing. Five fittings per package.



Inch Fitting



Metric Fitting

NITRA Union Tee Reducer																
Inch Sizes - dimensions in inches (in.)																
Part No.	Price	Size	øD1	øD2	øP1	øP2	L	E	øC	B1	B2	M1	M2	Orifice	Package Weight (lbs)	Qty. per pack
UTR14-532	\$13.00	1/4 in. x 5/32 in. (4 mm)	1/4	5/32	0.51	0.41	1.04	1.60	0.17	0.66	0.59	0.32	0.57	0.13	0.2	5
UTR516-14	\$13.50	5/16 in. x 1/4 in.	5/16	1/4	0.57	0.51	0.89	0.89	0.18	0.72	0.66	0.38	0.69	0.20	0.2	5
UTR38-14	\$15.50	3/8 in. x 1/4 in.	3/8	1/4	0.69	0.51	1.26	1.90	0.18	0.79	0.66	0.43	0.69	0.20	0.3	5
UTR38-516	\$14.50	3/8 in. x 5/16 in.	3/8	5/16	0.69	0.57	0.98	0.97	0.17	0.79	0.72	0.43	0.74	0.26	0.4	5
UTR12-38	\$21.50	1/2 in. x 3/8 in.	1/2	3/8	0.83	0.69	1.44	2.30	0.18	0.90	0.79	0.50	0.87	0.31	0.4	5
Metric Sizes - dimensions in millimeters (mm)																
UTR6M-4M	\$13.00	6 mm x 4 mm (5/32 in.)	6	4	12.5	10.4	25.4	41.6	3.3	16.4	14.9	7.9	13.8	3.0	0.2	5
UTR8M-6M	\$14.50	8 mm (5/16 in.) x 6 mm	8	6	14.8	12.5	29.3	46.1	4.5	18.7	16.4	9.6	17.0	5.0	0.4	5
UTR10M-8M	\$16.50	10 mm x 8 mm (5/16 in.)	10	8	17.5	14.5	33.9	49.4	4.3	20.1	18.7	10.9	18.8	6.5	0.4	5
UTR12M-10M	\$21.50	12 mm x 10 mm	12	10	20.5	17.5	37.6	56.1	4.3	22.8	20.1	12.4	21.9	8.0	0.4	5
UTR16M-10M	\$29.00	16 mm x 10 mm	16	10	25.5	17.5	42.8	61.6	5.3	24.1	20.1	15.9	22.8	8.0	0.4	5
UTR16M-12M	\$29.50	16 mm x 12 mm	16	12	25.5	20.5	45.3	64.6	5.3	24.1	22.8	15.9	25.8	10.0	0.4	5



Pneumatic Push-to-Connect Fittings



Inch Fitting



Metric Fitting

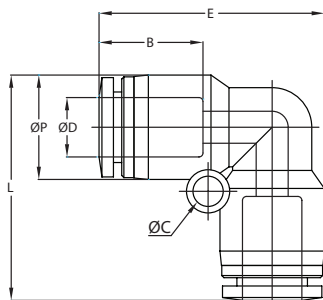

NITRA pneumatic push-to-connect union elbow fitting with thermoplastic (PBT) body and stainless steel tube gripping claws. For use with polyurethane or nylon tubing. Five fittings per package.

NITRA Union Elbow											
Inch Sizes - dimensions in inches (in.)											
Part No.	Price	Size	øD	øP	L	E	øC	B	Orifice	Package Weight (lbs)	Qty. per pack
UL18	\$10.50	1/8 in.	1/8	0.30	0.70	0.70	0.13	0.44	0.10	0.1	5
UL532*	\$7.75	5/32 in. (4 mm)	5/32	0.41	0.95	0.95	0.13	0.59	0.12	0.1	5
UL14	\$9.00	1/4 in.	1/4	0.51	1.09	1.09	0.14	0.66	0.19	0.1	5
UL38	\$12.50	3/8 in.	3/8	0.69	1.35	1.35	0.18	0.79	0.31	0.3	5
UL12	\$13.50	1/2 in.	1/2	0.83	1.60	1.60	0.18	0.90	0.35	0.4	5
Metric Sizes - dimensions in millimeters (mm)											
UL6M	\$8.25	6 mm	6	12.5	27.3	27.3	4.3	16.4	5.0	0.2	5
UL8M	\$10.50	8 mm (5/16 in.)	8	14.5	31.3	31.3	4.3	18.7	7.0	0.2	5
UL10M	\$13.00	10 mm	10	17.5	33.9	33.9	4.3	20.1	8.0	0.4	5
UL12M	\$13.00	12 mm	12	20.5	38.8	38.8	4.3	22.8	10.0	0.4	5
UL16M	\$31.50	16 mm	16	25.5	47.0	47.0	5.3	24.1	13.0	0.4	5

* UL532 has blue release rings



Inch Fitting



Metric Fitting

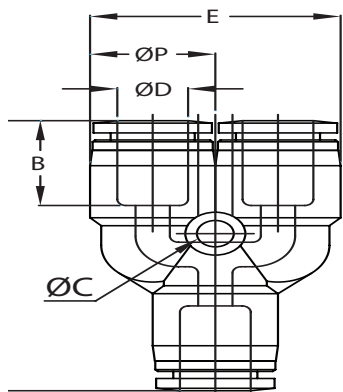

NITRA pneumatic push-to-connect union Y fitting with thermoplastic (PBT) body and stainless steel tube gripping claws. For use with polyurethane or nylon tubing. Five fittings per package.

NITRA Union Y											
Inch Sizes - dimensions in inches (in)											
Part No.	Price	Size	øD	øP	L	E	øC	B	Orifice	Package Weight (lbs)	Qty. per pack
UY18	\$21.50	1/8 in.	1/8	0.30	1.06	0.60	0.13	0.44	0.09	0.1	5
UY532*	\$13.50	5/32 in. (4 mm)	5/32	0.41	1.43	0.83	0.13	0.63	0.10	0.1	5
UY14	\$15.50	1/4 in.	1/4	0.51	1.57	1.02	0.13	0.70	0.16	0.1	5
UY38	\$19.00	3/8 in.	3/8	0.69	1.85	1.38	0.18	0.78	0.31	0.4	5
UY12	\$23.50	1/2 in.	1/2	0.83	2.16	1.65	0.18	0.90	0.41	0.4	5
Metric Sizes - dimensions in millimeters (mm)											
UY6M	\$13.00	6 mm	6	13.0	39.3	26.0	3.3	17.6	5.2	0.2	5
UY8M	\$13.50	8 mm (5/16 in.)	8	14.6	44.1	29.2	4.3	19.0	6.8	0.2	5
UY10M	\$18.00	10 mm	10	17.5	47.1	35.0	4.5	19.8	8.0	0.4	5
UY12M	\$23.00	12 mm	12	21.0	54.1	42.0	4.5	22.7	10.3	0.4	5

* UY532 has blue release rings



Pneumatic Push-to-Connect Fittings

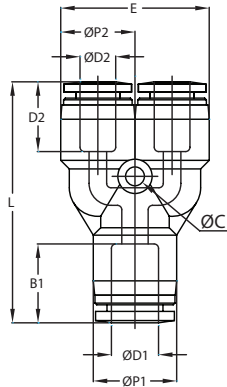

NITRA pneumatic push-to-connect union reducer Y fitting with thermoplastic (PBT) body and stainless steel tube gripping claws. For use with polyurethane or nylon tubing. Five fittings per package.



Inch Fitting



Metric Fitting

NITRA Union Reducer Y														
Inch Sizes - dimensions in inches (in.)														
Part No.	Price	Size	øD1	øD2	øP1	øP2	L	E	øC	B1	D2	Orifice	Package Weight (lbs)	Qty. per pack
URY532-18	\$26.00	5/32 in. (4 mm) x 1/8 in.	5/32	1/8	0.34	0.30	1.08	0.60	0.13	0.46	0.44	0.09	0.1	5
URY14-18	\$28.00	1/4 in. x 1/8 in.	1/4	1/8	0.44	0.30	1.15	0.60	0.13	0.53	0.44	0.09	0.1	5
URY14-532	\$18.00	1/4 in. x 5/32 in. (4 mm)	1/4	5/32	0.51	0.41	1.50	0.83	0.13	0.70	0.63	0.13	0.1	5
URY516-14	\$18.00	5/16 in. (8 mm) x 1/4 in.	5/16	1/4	0.57	0.51	1.66	1.02	0.13	0.74	0.70	0.20	0.2	5
URY38-14	\$20.00	3/8 in. x 1/4 in.	3/8	1/4	0.69	0.51	1.70	1.02	0.13	0.78	0.70	0.20	0.2	5
URY38-516	\$21.00	3/8 in. x 5/16 in. (8 mm)	3/8	5/16	0.69	0.57	1.75	1.14	0.17	0.78	0.74	0.20	0.3	5
URY12-38	\$28.50	1/2 in. x 3/8 in.	1/2	3/8	0.83	0.69	2.00	1.38	0.18	0.90	0.78	0.28	0.3	5
Metric Sizes - dimensions in millimeters (mm)														
URY6M-4M	\$16.50	6 mm x 4 mm (5/32 in.)	6	4	13.0	10.5	37.8	21.0	3.3	17.6	16.1	3.4	0.1	5
URY8M-6M	\$19.50	8 mm (5/16 in.) x 6 mm	8	6	14.6	13.0	42.2	26.0	3.3	19.0	17.6	5.4	0.2	5
URY10M-8M	\$21.00	10 mm x 8 mm (5/16 in.)	10	8	17.5	14.6	44.8	29.2	4.3	19.7	19.0	7.0	0.3	5
URY12M-10M	\$27.50	12 mm x 10 mm	12	10	21.0	17.5	50.6	35.0	4.5	22.7	19.8	8.0	0.3	5

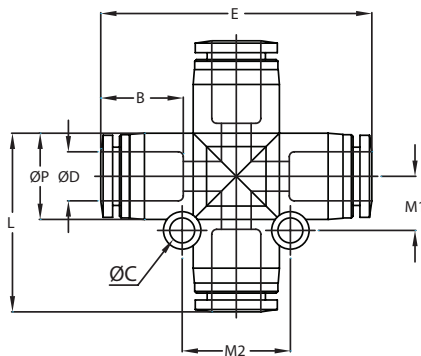

NITRA pneumatic push-to-connect union cross fitting with thermoplastic (PBT) body and stainless steel tube gripping claws. For use with polyurethane or nylon tubing. Five fittings per package.



Inch Fitting



Metric Fitting

NITRA Union Cross													
Inch Sizes - dimensions in inches (in.)													
Part No.	Price	Size	øD	øP	L	E	øC	B	M1	M2	Orifice	Package Weight (lbs)	Qty. per pack
UX532*	\$21.00	5/32 in. (4 mm)	5/32	0.41	0.91	1.41	0.31	0.59	0.25	0.50	0.10	0.3	5
UX14	\$22.50	1/4 in.	1/4	0.51	1.09	1.68	0.13	0.66	0.32	0.64	0.20	0.3	5
UX38	\$29.00	3/8 in.	3/8	0.69	1.30	1.90	0.17	0.79	0.40	0.80	0.28	0.6	5
UX12	\$31.50	1/2 in.	1/2	0.83	1.60	2.38	0.17	0.90	0.50	1.00	0.35	0.6	5
Metric Sizes - dimensions in millimeters (mm)													
UX6M	\$22.00	6 mm	6	12.5	27.0	41.5	3.3	16.4	7.4	14.9	4.5	0.4	5
UX8M	\$26.50	8 mm (5/16 in.)	8	14.5	30.0	45.6	4.2	18.7	9.1	18.2	6.0	0.4	5
UX10M	\$29.50	10 mm	10	17.5	32.9	48.4	4.3	20.1	10.1	20.3	7.4	0.6	5
UX12M	\$31.00	12 mm	12	20.5	37.9	55.3	4.3	22.8	11.8	23.7	9.0	0.6	5

* UX532 has blue release rings



Pneumatic Push-to-Connect Fittings

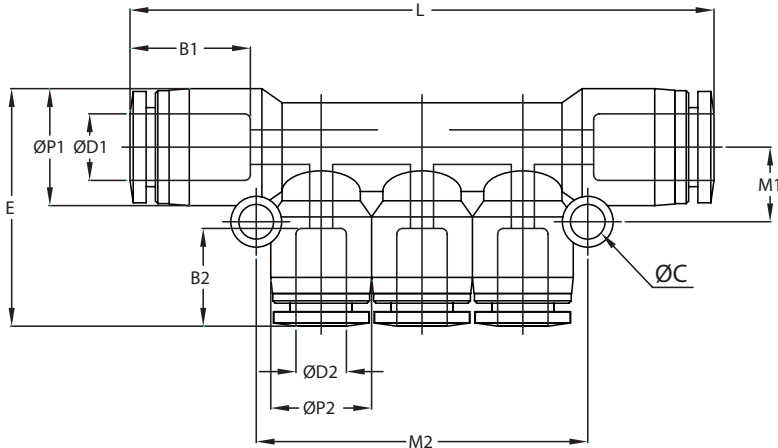

NITRA pneumatic push-to-connect union tri-branch fitting with thermoplastic (PBT) body and stainless steel tube gripping claws. For use with polyurethane or nylon tubing. Five fittings per package.



Inch Fitting



Metric Fitting

NITRA Union Tri-Branch																
<i>Inch Sizes - dimensions in inches (in.)</i>																
Part No.	Price	Size	ØD1	ØD2	ØP1	ØP2	L	E	ØC	B1	B2	M1	M2	Orifice	Package Weight (lbs)	Qty. per pack
U3B14-532	\$30.00	1/4 in. x 5/32 in. (4 mm)	1/4	5/32	0.51	0.41	2.43	1.06	0.18	0.66	0.59	0.34	1.42	0.13	0.4	5
U3B516-14	\$33.50	5/16 in. (8 mm) x 1/4 in.	5/16	1/4	0.57	0.51	2.83	1.18	0.18	0.72	0.66	0.38	1.71	0.19	0.5	5
U3B38-14	\$38.50	3/8 in. x 1/4 in.	3/8	1/4	0.69	0.51	2.91	1.26	0.18	0.79	0.66	0.43	1.71	0.20	0.6	5
U3B38-516	\$37.50	3/8 in. x 5/16 in. (8 mm)	3/8	5/16	0.69	0.57	3.29	1.36	0.17	0.79	0.72	0.37	1.85	0.27	0.6	5
<i>Metric Sizes - dimensions in millimeters (mm)</i>																
U3B6M-4M	\$28.50	6 mm x 4 mm (5/32 in.)	6	4	12.5	10.5	63.2	25.9	3.3	16.4	14.9	7.5	34.0	3.0	0.4	5
U3B8M-6M	\$33.50	8 mm (5/16 in.) x 6 mm	8	6	14.5	12.5	72.4	29.4	4.3	18.7	16.4	9.2	41.1	4.0	0.6	5
U3B10M-8M	\$41.00	10 mm x 8 mm (5/16 in.)	10	8	17.5	14.5	83.6	34.8	4.3	20.1	18.7	9.5	47.0	6.5	0.7	5

NITRA pneumatic push-to-connect bulkhead union fitting with nickel-plated brass body and stainless steel tube gripping claws. For use with polyurethane or nylon tubing. Five fittings per package.

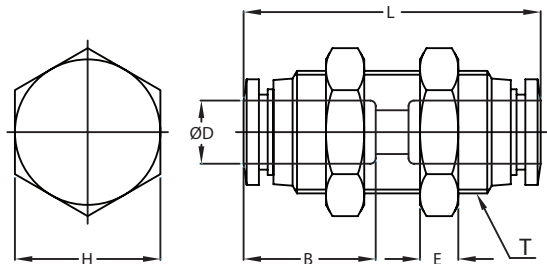

Inch Fitting



Metric Fitting

NITRA Bulkhead Union											
<i>Inch Sizes - dimensions in inches (in.)</i>											
Part No.	Price	Size	ØD	T	L	E	B	H (Hex)	Orifice	Package Weight (lbs)	Qty. per pack
UB532*	\$19.00	5/32 in. (4 mm)	5/32	M12*1.0p	1.40	0.16	0.58	0.55	0.12	0.2	5
UB14	\$20.00	1/4 in.	1/4	M14*1.0p	1.54	0.16	0.67	0.67	0.20	0.3	5
UB38	\$29.00	3/8 in.	3/8	M20*1.0p	1.69	0.20	0.77	0.94	0.31	0.6	5
UB12	\$37.00	1/2 in.	1/2	M22*1.0p	1.95	0.20	0.89	1.02	0.43	0.9	5
<i>Metric Sizes - dimensions in millimeters (mm)</i>											
UB6M	\$20.00	6 mm	6	M14*1.0p	39.9	4	16.4	17	5.0	0.2	5
UB8M	\$24.00	8 mm (5/16 in.)	8	M16*1.0p	42.2	5	18.4	19	7.0	0.4	5
UB10M	\$29.50	10 mm	10	M20*1.0p	45.1	5	19.6	24	9.0	0.6	5
UB12M	\$30.50	12 mm	12	M22*1.0p	50.3	5	21.9	26	11.0	0.8	5

* UB532 has blue release rings



Pneumatic Push-to-Connect Fittings

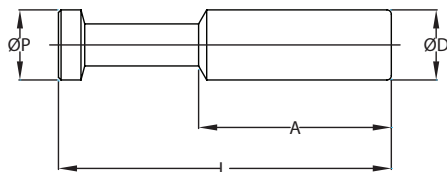

NITRA pneumatic plug fitting. For use with push-to-connect fittings. Five fittings per package.



Inch/Metric Fitting

NITRA Plug								
Inch Sizes - dimensions in inches (in.)								
Part No.	Price	Size	ϕD	ϕP	L	A	Package Weight (lbs)	Qty. per pack
PLUG532	\$3.75	5/32 in. (4 mm)	5/32	5/32	1.18	0.71	0.1	5
PLUG14	\$4.00	1/4 in.	1/4	1/4	1.34	0.79	0.1	5
PLUG38	\$4.75	3/8 in.	3/8	3/8	1.65	0.98	0.1	5
PLUG12	\$5.75	1/2 in.	1/2	1/2	1.81	1.10	0.1	5
Metric Sizes - dimensions in millimeters (mm)								
PLUG6M	\$3.75	6 mm	6	6	34.0	20.0	0.1	5
PLUG8M	\$4.50	8 mm (5/16 in.)	8	8	38.0	22.0	0.1	5
PLUG10M	\$5.00	10 mm	10	10	42.0	25.0	0.1	5
PLUG12M	\$5.75	12 mm	12	12	46.0	28.0	0.1	5
PLUG16M	\$11.50	16 mm	16	16	50.0	30.0	0.1	5



Inch Fitting

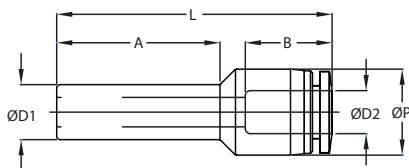

NITRA pneumatic plug-in to push-to-connect reducer fitting with thermoplastic (PBT) body and stainless steel tube gripping claws. For use with polyurethane or nylon tubing. Five fittings per package.



Metric Fitting

NITRA Plug-In Reducer												
Inch Sizes - dimensions in inches (in.)												
Part No.	Price	Size	$\phi D1$	$\phi D2$	ϕP	L	A	B	Orifice	Package Weight (lbs)	Qty. per pack	
PR532-18	\$21.50	5/32 in. (4 mm) x 1/8 in.	5/32	1/8	0.30	1.20	0.71	0.44	0.09	0.1	5	
PR14-18	\$22.50	1/4 in. x 1/8 in.	1/4	1/8	0.30	1.26	0.85	0.44	0.09	0.1	5	
PR14-532	\$6.50	1/4 in. x 5/32 in. (4 mm)	1/4	5/32	0.41	1.59	0.89	0.59	0.13	0.1	5	
PR516-14	\$7.75	5/16 in. (8 mm) x 1/4 in.	5/16	1/4	0.51	1.89	1.13	0.66	0.16	0.1	5	
PR38-14	\$7.50	3/8 in. x 1/4 in.	3/8	1/4	0.51	1.89	1.23	0.66	0.22	0.1	5	
PR38-516	\$9.50	3/8 in. x 5/16 in. (8 mm)	3/8	5/16	0.58	1.76	0.96	0.72	0.26	0.1	5	
PR12-38	\$8.25	1/2 in. x 3/8 in.	1/2	3/8	0.69	2.04	1.20	0.79	0.31	0.1	5	
Metric Sizes - dimensions in millimeters (mm)												
PR6M-4M	\$6.25	6 mm x 4 mm (5/32 in.)	6	4	10.5	37.8	21.7	14.9	3.0	0.1	5	
PR8M-6M	\$6.50	8 mm (5/16 in.) x 6 mm	8	6	12.5	40.0	23.7	16.4	4.8	0.1	5	
PR10M-8M	\$7.75	10 mm x 8 mm (5/16 in.)	10	8	14.8	46.8	27.6	18.7	6.8	0.1	5	
PR12M-10M	\$8.25	12 mm x 10 mm	12	10	17.5	50.8	31.2	20.1	8.0	0.1	5	
PR16M-12M	\$15.00	16 mm x 12 mm	16	12	20.5	63.0	38.0	23.6	9.9	0.1	5	



Pneumatic Push-to-Connect Fittings

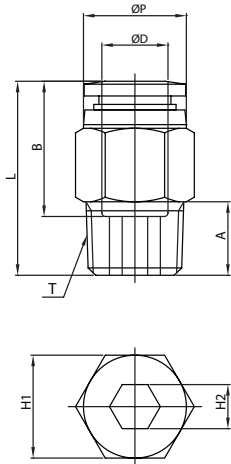

NITRA pneumatic push-to-connect male straight fitting with nickel-plated brass body, stainless steel tube gripping claws and pre-applied Teflon thread sealant (#10-32, M5 and G threads have O-ring instead of thread sealant). For use with polyurethane or nylon tubing. Five fittings per package.



Inch Fitting and M3 Fittings



R-Thread (BSPT)
Metric Fitting



G-Thread (BSPP)
Metric Fitting

NITRA Male Straight

Inch Sizes - dimensions in inches (in.)

Part No.	Price	Size	ØD	ØP	T	L	A	B	H1 (Hex)	H2 (Hex)	Orifice	Package Weight (lbs)	Qty. per pack
MS18-M3	\$10.50	1/8 in. x M3	1/8	0.36	M3	0.73	0.12	0.44	8mm	N/A	0.06	0.1	5
MS18-10N	\$11.50	1/8 in. x #10-32	1/8	0.28	UNF 10-32	0.65	0.14	0.44	5/16	N/A	0.08	0.1	5
MS18-18N	\$12.50	1/8 in. x 1/8 NPT	1/8	0.28	NPT 1/8	0.67	0.33	0.44	7/16	N/A	0.10	0.1	5
MS18-14N	\$14.50	1/8 in. x 1/4 NPT	1/8	0.28	NPT 1/4	0.85	0.41	0.44	9/16	N/A	0.10	0.1	5
MS532-M3	\$10.50	5/32 in. (4 mm) x M3	5/32	0.41	M3	0.77	0.12	0.46	8mm	N/A	0.06	0.1	5
MS532-10N	\$6.50	5/32 in. (4 mm) x #10-32	5/32	0.41	UNF 10-32	0.88	0.16	0.58	7/16	3/32	0.10	0.1	5
MS532-18N	\$6.25	5/32 in. (4 mm) x 1/8 NPT	5/32	0.41	NPT 1/8	0.76	0.33	0.58	7/16	1/8	0.13	0.1	5
MS532-14N	\$6.25	5/32 in. (4 mm) x 1/4 NPT	5/32	0.41	NPT 1/4	0.86	0.41	0.58	9/16	1/8	0.13	0.2	5
MS14-10N	\$7.25	1/4 in. x #10-32	1/4	0.50	UNF 10-32	0.95	0.16	0.67	1/2	3/32	0.10	0.1	5
MS14-18N	\$6.25	1/4 in. x 1/8 NPT	1/4	0.50	NPT 1/8	0.94	0.33	0.67	1/2	3/16	0.19	0.2	5
MS14-14N	\$6.50	1/4 in. x 1/4 NPT	1/4	0.50	NPT 1/4	0.92	0.41	0.67	9/16	3/16	0.19	0.2	5
MS14-38N	\$9.50	1/4 in. x 3/8 NPT	1/4	0.50	NPT 3/8	0.96	0.45	0.67	11/16	3/16	0.19	0.2	5
MS516-18N	\$8.00	5/16 in. (8 mm) x 1/8 NPT	5/16	0.55	NPT 1/8	1.13	0.33	0.73	9/16	3/16	0.19	0.2	5
MS516-14N	\$8.00	5/16 in. (8 mm) x 1/4 NPT	5/16	0.55	NPT 1/4	1.04	0.41	0.73	9/16	1/4	0.25	0.2	5
MS516-38N	\$9.50	5/16 in. (8 mm) x 3/8 NPT	5/16	0.55	NPT 3/8	0.96	0.45	0.73	11/16	1/4	0.25	0.2	5
MS38-18N	\$10.00	3/8 in. x 1/8 NPT	3/8	0.66	NPT 1/8	1.18	0.33	0.77	11/16	3/16	0.19	0.2	5
MS38-14N	\$10.50	3/8 in. x 1/4 NPT	3/8	0.66	NPT 1/4	1.22	0.41	0.77	11/16	1/4	0.25	0.2	5
MS38-38N	\$10.50	3/8 in. x 3/8 NPT	3/8	0.66	NPT 3/8	1.09	0.45	0.77	11/16	5/16	0.31	0.2	5
MS38-12N	\$13.50	3/8 in. x 1/2 NPT	3/8	0.66	NPT 1/2	1.11	0.57	0.77	7/8	5/16	0.31	0.4	5
MS12-14N	\$13.00	1/2 in. x 1/4 NPT	1/2	0.82	NPT 1/4	1.39	0.41	0.89	7/8	1/4	0.25	0.4	5
MS12-38N	\$13.50	1/2 in. x 3/8 NPT	1/2	0.82	NPT 3/8	1.25	0.45	0.89	7/8	3/8	0.37	0.5	5
MS12-12N	\$15.00	1/2 in. x 1/2 NPT	1/2	0.82	NPT 1/2	1.23	0.57	0.89	7/8	3/8	0.37	0.5	5

BSPT = British Standard Pipe Taper
BSPP = British Standard Pipe Parallel



Pneumatic Push-to-Connect Fittings

NITRA Male Straight Continued													
R-Thread (BSPT) Metric Sizes - dimensions in millimeters (mm)													
Part No.	Price	Size	øD	øP	T	L	A	B	H1 (Hex)	H2 (Hex)	Orifice	Package Weight (lbs)	Qty. per pack
MS4M-M5	\$7.50	4 mm (5/32 in.) x M5	4	10.0	M5*0.8p	20.8	4.0	14.7	10	-	2.5	0.1	5
MS4M-18R	\$6.25	4 mm (5/32 in.) x R1/8	4	10.0	R 1/8	21.9	8.0	14.7	10	3	3.5	0.2	5
MS4M-14R	\$6.25	4 mm (5/32 in.) x R1/4	4	10.0	R 1/4	20.9	10.0	14.7	14	3	3.5	0.2	5
MS6M-M5	\$7.50	6 mm x M5	6	12.0	M5*0.8p	23.1	4.0	16.4	12	-	2.5	0.3	5
MS6M-18R	\$6.00	6 mm x R1/8	6	12.0	R 1/8	22.4	8.0	16.4	12	4	5.0	0.4	5
MS6M-14R	\$6.50	6 mm x R1/4	6	12.0	R 1/4	21.9	10.0	16.4	14	5	5.0	0.4	5
MS6M-38R	\$9.00	6 mm x R3/8	6	12.0	R 3/8	22.9	11.0	16.4	17	5	5.0	0.5	5
MS8M-18R	\$8.00	8 mm (5/16 in.) x R1/8	8	14.0	R 1/8	28.4	8.0	18.4	14	5	6.0	0.5	5
MS8M-14R	\$8.25	8 mm (5/16 in.) x R1/4	8	14.0	R1/4	26.4	10.0	18.4	14	6	7.0	0.6	5
MS8M-38R	\$10.00	8 mm (5/16 in.) x R3/8	8	14.0	R 3/8	23.9	11.0	18.4	17	6	7.0	0.4	5
MS8M-12R	\$11.00	8 mm (5/16 in.) x R1/2	8	14.0	R 1/2	29.4	14.0	18.4	19	6	7.0	0.5	5
MS10M-18R	\$10.50	10 mm x R1/8	10	16.1	R 1/8	29.8	8.0	19.6	17	5	6.0	0.6	5
MS10M-14R	\$10.50	10 mm x R1/4	10	16.1	R 1/4	31.3	10.0	19.6	17	6	7.0	0.6	5
MS10M-38R	\$11.00	10 mm x R3/8	10	16.1	R 3/8	27.4	11.0	19.6	17	8	8.0	0.7	5
MS10M-12R	\$14.50	10 mm x R1/2	10	16.1	R 1/2	29.8	14.0	19.6	19	8	8.0	0.8	5
MS12M-14R	\$12.50	12mm x R1/4	12	19.0	R 1/4	33.7	10.0	21.9	19	6	8.0	0.8	5
MS12M-38R	\$13.00	12 mm x R3/8	12	19.0	R 3/8	30.7	11.0	21.9	19	8	10.0	0.8	5
MS12M-12R	\$14.50	12 mm x R1/2	12	19.0	R 1/2	30.2	14.0	21.9	19	8	10.0	1.0	5
MS16M-38R	\$40.00	16 mm x R3/8	16	24.0	R 3/8	37.5	11.0	24.0	24	10	10.0	1.0	5
MS16M-12R	\$41.50	16 mm x R1/2	16	24.0	R 1/2	40.5	14.0	24.0	24	10	10.0	1.0	5
G-Thread (BSPP) Metric Sizes - dimensions in millimeters (mm)													
MS4M-18G	\$6.25	4 mm (5/32 in.) x G1/8	4	10.3	G 1/8	20.0	5.0	14.8	13	3	3.0	0.2	5
MS4M-14G	\$6.25	4 mm (5/32 in.) x G1/4	4	10.3	G 1/4	21.5	6.5	14.8	15	3	3.0	0.3	5
MS6M-18G	\$6.00	6 mm x G1/8	6	12.3	G 1/8	21.2	5.0	16.4	13	4	4.0	0.2	5
MS6M-14G	\$6.50	6 mm x G1/4	6	12.3	G 1/4	23.2	6.5	16.4	15	5	5.0	0.3	5
MS6M-38G	\$9.00	6 mm x G3/8	6	12.3	G 3/8	22.2	6.5	16.4	17	5	5.0	0.3	5
MS8M-14G	\$8.25	8 mm (5/16 in.) x G1/4	8	14.3	G 1/4	24.4	6.5	18.4	15	6	6.0	0.2	5
MS8M-38G	\$10.00	8 mm (5/16 in.) x G3/8	8	14.3	G 3/8	23.4	6.5	18.4	17	6	6.0	0.3	5
MS8M-12G	\$14.50	8 mm (5/16 in.) x G1/2	8	14.3	G 1/2	23.9	8.0	18.4	21	6	6.0	0.4	5
MS10M-38G	\$11.00	10 mm x G3/8	10	16.5	G 3/8	25.4	6.5	19.7	17	8	8.0	0.3	5
MS10M-12G	\$14.50	10 mm x G1/2	10	16.5	G 1/2	25.9	8.0	19.7	21	8	8.0	0.4	5

BSPT = British Standard Pipe Taper
BSPP = British Standard Pipe Parallel



Pneumatic Push-to-Connect Fittings

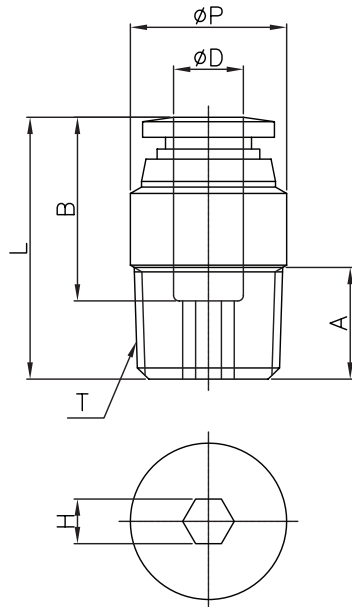

NITRA pneumatic push-to-connect round male straight fitting with nickel-plated brass body, internal hex, stainless steel tube gripping claws and pre-applied Teflon thread sealant (O-ring on #10-32 and M5 threads). For use with polyurethane or nylon tubing. Five fittings per package.



Inch Fitting



Metric Fitting

NITRA Round Male Straight

Inch Sizes - dimensions in inches (in.)

Part No.	Price	Size	ϕD	ϕP	T	L	A	B	H (Hex)	Orifice	Package Weight (lbs)	Qty. per pack
<u>MSR18-10N</u>	\$14.50	1/8 in. x #10-32	1/8	0.28	UNF 10-32	0.65	0.14	0.44	3/32	0.09	0.1	5
<u>MSR18-18N</u>	\$11.00	1/8 in. x 1/8 NPT	1/8	0.43	NPT 1/8	0.64	0.33	0.44	3/32	0.09	0.1	5
<u>MSR532-10N</u>	\$8.25	5/32 in. (4 mm) x #10-32	5/32	0.43	UNF 10-32	0.84	0.16	0.58	3/32	0.09	0.1	5
<u>MSR532-18N</u>	\$6.50	5/32 in. (4 mm) x 1/8 NPT	5/32	0.43	NPT 1/8	0.82	0.33	0.58	1/8	0.13	0.1	5
<u>MSR14-10N</u>	\$9.00	1/4 in. x #10-32	1/4	0.51	UNF 10-32	0.95	0.16	0.67	3/32	0.09	0.1	5
<u>MSR14-18N</u>	\$7.25	1/4 in. x 1/8 NPT	1/4	0.51	NPT 1/8	0.93	0.33	0.67	3/16	0.19	0.1	5
<u>MSR14-14N</u>	\$7.50	1/4 in. x 1/4 NPT	1/4	0.55	NPT 1/4	0.94	0.41	0.67	3/16	0.19	0.1	5
<u>MSR516-18N</u>	\$10.00	5/16 in. (8 mm) x 1/8 NPT	5/16	0.55	NPT 1/8	1.13	0.33	0.73	3/16	0.19	0.1	5
<u>MSR516-14N</u>	\$10.00	5/16 in. (8 mm) x 1/4 NPT	5/16	0.55	NPT 1/4	1.04	0.41	0.73	1/4	0.25	0.1	5
<i>Metric Sizes - dimensions in millimeters (mm)</i>												
<u>MSR4M-M5</u>	\$7.50	4 mm (5/32 in.) x M5	4	10.0	M5*0.8p	20.8	4.6	14.7	2	2.0	0.1	5
<u>MSR4M-18R</u>	\$6.25	4 mm (5/32 in.) x R1/8	4	10.0	R 1/8	20.7	8.0	14.7	3	3.0	0.1	5
<u>MSR6M-M5</u>	\$7.75	6 mm x M5	6	12.0	M5*0.8p	23.1	4.6	16.4	2	2.0	0.1	5
<u>MSR6M-18R</u>	\$6.00	6 mm x R1/8	6	12.0	R 1/8	22.7	8.0	16.4	4	4.0	0.1	5
<u>MSR6M-14R</u>	\$6.50	6 mm x R1/4	6	14.0	R 1/4	23.4	10.0	16.4	4	4.0	0.2	5



Pneumatic Push-to-Connect Fittings

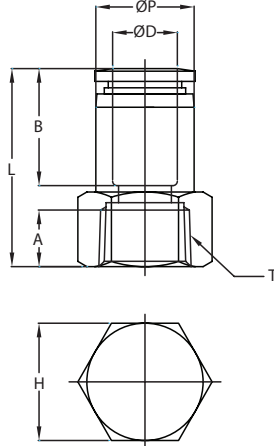

NITRA pneumatic push-to-connect female straight fitting with nickel-plated brass body and stainless steel tube gripping claws. For use with polyurethane or nylon tubing. Five fittings per package.



Inch Fitting



Metric Fitting

NITRA Female Straight												
Inch Sizes - dimensions in inches (in.)												
Part No.	Price	Size	øD	øP	T	L	A	B	H (Hex)	Orifice	Package Weight (lbs)	Qty. per pack
FS18-10N	\$16.50	1/8 in. x #10-32	1/8	0.30	UNF 10-32	0.74	0.24	0.44	5/16	0.10	0.1	5
FS18-18N	\$16.50	1/8 in. x 1/8 NPT	1/8	0.30	NPT 1/8	0.89	0.33	0.44	7/16	0.10	0.1	5
FS18-14N	\$16.50	1/8 in. x 1/4 NPT	1/8	0.30	NPT 1/4	1.00	0.45	0.44	11/16	0.10	0.2	5
FS532-18N	\$12.00	5/32 in. (4 mm) x 1/8 NPT	5/32	0.39	NPT 1/8	1.06	0.37	0.58	9/16	0.14	0.1	5
FS532-14N	\$13.50	5/32 in. (4 mm) x 1/4 NPT	5/32	0.39	NPT 1/4	1.16	0.45	0.58	11/16	0.14	0.2	5
FS14-18N	\$13.50	1/4 in. x 1/8 NPT	1/4	0.51	NPT 1/8	1.13	0.37	0.67	9/16	0.20	0.2	5
FS14-14N	\$14.50	1/4 in. x 1/4 NPT	1/4	0.51	NPT 1/4	1.21	0.45	0.67	11/16	0.20	0.2	5
FS14-38N	\$16.50	1/4 in. x 3/8 NPT	1/4	0.51	NPT 3/8	1.29	0.49	0.67	7/8	0.20	0.4	5
FS516-18N	\$19.00	5/16 in. (8 mm) x 1/8 NPT	5/16	0.55	NPT 1/8	1.16	0.37	0.77	9/16	0.24	0.2	5
FS516-14N	\$23.00	5/16 in. (8 mm) x 1/4 NPT	5/16	0.55	NPT 1/4	1.26	0.45	0.77	11/16	0.24	0.3	5
FS516-38N	\$23.00	5/16 in. (8 mm) x 3/8 NPT	5/16	0.55	NPT 3/8	1.28	0.49	0.77	7/8	0.24	0.4	5
FS38-18N	\$20.00	3/8 in. x 1/8 NPT	3/8	0.66	NPT 1/8	1.30	0.37	0.77	11/16	0.31	0.3	5
FS38-14N	\$20.00	3/8 in. x 1/4 NPT	3/8	0.66	NPT 1/4	1.30	0.45	0.77	11/16	0.31	0.3	5
FS38-38N	\$21.00	3/8 in. x 3/8 NPT	3/8	0.66	NPT 3/8	1.34	0.49	0.77	7/8	0.31	0.5	5
FS38-12N	\$27.00	3/8 in. x 1/2 NPT	3/8	0.66	NPT 1/2	1.44	0.57	0.77	15/16	0.31	0.6	5
FS12-14N	\$27.50	1/2 in. x 1/4 NPT	1/2	0.82	NPT 1/4	1.47	0.45	0.89	7/8	0.39	0.5	5
FS12-38N	\$27.50	1/2 in. x 3/8 NPT	1/2	0.82	NPT 3/8	1.47	0.49	0.89	7/8	0.39	0.6	5
FS12-12N	\$32.50	1/2 in. x 1/2 NPT	1/2	0.82	NPT 1/2	1.55	0.57	0.89	15/16	0.39	0.7	5
Metric Sizes - dimensions in millimeters (mm)												
FS4M-18R	\$12.00	4 mm (5/32 in.) x R1/8	4	10.0	R 1/8	27.0	9.0	14.7	14	3.5	0.2	5
FS4M-14R	\$13.50	4 mm (5/32 in.) x R1/4	4	10.0	R 1/4	29.0	11.0	14.7	17	3.5	0.2	5
FS6M-M5	\$15.00	6 mm x M5	6	12.0	M5*0.8p	26.7	7.0	16.4	12	4.2	0.2	5
FS6M-18R	\$13.50	6 mm x R1/8	6	12.0	R 1/8	28.2	9.0	16.4	14	5.0	0.2	5
FS6M-14R	\$14.50	6 mm x R1/4	6	12.0	R 1/4	30.2	11.0	16.4	17	5.0	0.2	5
FS6M-38R	\$16.50	6 mm x R3/8	6	12.0	R 3/8	31.2	12.0	16.4	22	5.0	0.4	5
FS8M-18R	\$16.50	8 mm (5/16 in.) x R1/8	8	14.0	R 1/8	29.4	9.0	18.4	14	6.0	0.2	5
FS8M-14R	\$18.00	8 mm (5/16 in.) x R1/4	8	14.0	R 1/4	31.4	11.0	18.4	17	6.0	0.2	5
FS8M-38R	\$19.00	8 mm (5/16 in.) x R3/8	8	14.0	R 3/8	32.4	12.0	18.4	22	6.0	0.5	5
FS10M-18R	\$21.00	10 mm x R1/8	10	16.4	R 1/8	32.5	9.0	19.6	17	8.5	0.3	5
FS10M-14R	\$21.00	10 mm x R1/4	10	16.4	R 1/4	32.5	11.0	19.6	17	8.5	0.3	5
FS10M-38R	\$21.50	10 mm x R3/8	10	16.4	R 3/8	33.5	12.0	19.6	22	8.5	0.5	5
FS10M-12R	\$27.50	10 mm x R1/2	10	16.4	R 1/2	33.5	14.0	19.6	24	8.5	0.5	5
FS12M-14R	\$27.00	12 mm x R1/4	12	19.0	R 1/4	37.1	11.0	21.9	22	10.0	0.5	5
FS12M-38R	\$27.00	12 mm x R3/8	12	19.0	R 3/8	37.1	12.0	21.9	22	10.0	0.5	5
FS12M-12R	\$31.50	12 mm x R1/2	12	19.0	R 1/2	39.1	14.0	21.9	24	10.0	1.0	5



Pneumatic Push-to-Connect Fittings

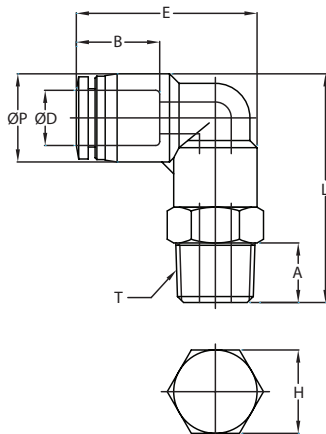

NITRA pneumatic push-to-connect male elbow fitting with rotating thermoplastic (PBT) body, nickel-plated brass threads, stainless steel tube gripping claws and pre-applied Teflon thread sealant (#10-32, M5 and G threads have O-ring instead of thread sealant). For use with polyurethane or nylon tubing. Five fittings per package.



Inch Fitting and M3 Fittings



*R-Thread (BSPT)
Metric Fitting*



*G-Thread (BSPP)
Metric Fitting*

NITRA Male Elbow

Inch Sizes - dimensions in inches (in.)

Part No.	Price	Size	ØD	ØP	T	L	E	A	B	H (Hex)	Orifice	Package Weight (lbs)	Qty. per pack
ME18-M3	\$15.00	1/8 in. x M3	1/8	0.36	M3	0.63	0.69	0.12	0.44	8mm	0.06	0.1	5
ME18-10N	\$16.50	1/8 in. x #10-32	1/8	0.31	UNF 10-32	0.75	0.68	0.14	0.44	5/16	0.09	0.1	5
ME18-18N	\$12.50	1/8 in. x 1/8 NPT	1/8	0.31	NPT 1/8	0.77	0.68	0.33	0.44	7/16	0.09	0.1	5
ME18-14N	\$13.50	1/8 in. x 1/4 NPT	1/8	0.31	NPT 1/4	0.87	0.68	0.41	0.44	9/16	0.09	0.1	5
ME532-M3	\$15.00	5/32 in. (4 mm) x M3	5/32	0.41	M3	0.66	0.73	0.12	0.46	8mm	0.06	0.1	5
ME532-10N	\$9.50	5/32 in. (4 mm) x #10-32	5/32	0.41	UNF 10-32	1.05	0.93	0.14	0.59	7/16	0.10	0.1	5
ME532-18N	\$9.50	5/32 in. (4 mm) x 1/8 NPT	5/32	0.41	NPT 1/8	1.19	0.93	0.33	0.59	7/16	0.12	0.1	5
ME532-14N	\$10.50	5/32 in. (4 mm) x 1/4 NPT	5/32	0.41	NPT 1/4	1.31	0.93	0.41	0.59	9/16	0.12	0.1	5
ME14-10N	\$10.00	1/4 in. x #10-32	1/4	0.51	UNF 10-32	1.28	1.04	0.14	0.66	1/2	0.10	0.1	5
ME14-18N	\$10.00	1/4 in. x 1/8 NPT	1/4	0.51	NPT 1/8	1.35	1.04	0.33	0.66	1/2	0.18	0.2	5
ME14-14N	\$10.50	1/4 in. x 1/4 NPT	1/4	0.51	NPT 1/4	1.46	1.04	0.41	0.66	9/16	0.18	0.2	5
ME14-38N	\$12.00	1/4 in. x 3/8 NPT	1/4	0.51	NPT 3/8	1.50	1.04	0.45	0.66	11/16	0.18	0.3	5
ME516-18N	\$11.50	5/16 in. (8 mm) x 1/8 NPT	5/16	0.58	NPT 1/8	1.45	1.20	0.33	0.72	9/16	0.24	0.2	5
ME516-14N	\$12.00	5/16 in. (8 mm) x 1/4 NPT	5/16	0.58	NPT 1/4	1.53	1.20	0.41	0.72	9/16	0.24	0.3	5
ME516-38N	\$13.50	5/16 in. (8 mm) x 3/8 NPT	5/16	0.58	NPT 3/8	1.57	1.20	0.45	0.72	11/16	0.24	0.4	5
ME38-18N	\$15.50	3/8 in. x 1/8 NPT	3/8	0.69	NPT 1/8	1.52	1.27	0.33	0.79	11/16	0.20	0.3	5
ME38-14N	\$16.00	3/8 in. x 1/4 NPT	3/8	0.69	NPT 1/4	1.60	1.27	0.41	0.79	11/16	0.28	0.3	5
ME38-38N	\$15.50	3/8 in. x 3/8 NPT	3/8	0.69	NPT 3/8	1.64	1.27	0.45	0.79	11/16	0.28	0.4	5
ME38-12N	\$21.00	3/8 in. x 1/2 NPT	3/8	0.69	NPT 1/2	1.76	1.27	0.57	0.79	7/8	0.28	0.4	5
ME12-14N	\$19.50	1/2 in. x 1/4 NPT	1/2	0.83	NPT 1/4	1.81	1.49	0.41	0.90	3/4	0.31	0.4	5
ME12-38N	\$21.00	1/2 in. x 3/8 NPT	1/2	0.83	NPT 3/8	1.85	1.49	0.45	0.90	3/4	0.35	0.4	5
ME12-12N	\$22.00	1/2 in. x 1/2 NPT	1/2	0.83	NPT 1/2	1.97	1.49	0.57	0.90	7/8	0.35	0.5	5

BSPT = British Standard Pipe Taper
BSPP = British Standard Pipe Parallel



Pneumatic Push-to-Connect Fittings

NITRA Male Elbow													
R-Thread (BSPT) Metric Sizes - dimensions in millimeters (mm)													
Part No.	Price	Size	øD	øP	T	L	E	A	B	H (Hex)	Orifice	Package Weight (lbs)	Qty. per pack
ME4M-M5	\$10.50	4 mm (5/32 in.) x M5	4	10.5	M5*0.8p	25.7	23.6	4.0	14.9	10	2.5	0.1	5
ME4M-18R	\$9.50	4 mm (5/32 in.) x R1/8	4	10.5	R 1/8	29.7	23.6	8.0	14.9	10	3.0	0.1	5
ME4M-14R	\$10.50	4 mm (5/32 in.) x R1/4	4	10.5	R 1/4	31.7	23.6	10.0	14.9	14	3.0	0.2	5
ME6M-M5	\$11.00	6 mm x M5	6	12.5	M5*0.8p	28.7	26.3	4.0	16.4	12	2.5	0.2	5
ME6M-18R	\$9.75	6 mm x R1/8	6	12.5	R 1/8	32.7	26.3	8.0	16.4	12	4.5	0.3	5
ME6M-14R	\$10.00	6 mm x R1/4	6	12.5	R 1/4	35.7	26.3	10.0	16.4	14	4.5	0.3	5
ME6M-38R	\$11.50	6 mm x R3/8	6	12.5	R 3/8	36.7	26.3	11.0	16.4	17	4.5	0.3	5
ME8M-18R	\$13.00	8 mm (5/16 in.) x R1/8	8	14.8	R 1/8	35.4	30.3	8.0	18.7	14	6.0	0.4	5
ME8M-14R	\$13.00	8 mm (5/16 in.) x R1/4	8	14.8	R 1/4	38.4	30.3	10.0	18.7	14	6.0	0.4	5
ME8M-38R	\$13.50	8 mm (5/16 in.) x R3/8	8	14.8	R 3/8	39.4	30.3	11.0	18.7	17	6.0	0.4	5
ME8M-12R	\$15.50	8 mm (5/16 in.) x R1/2	8	14.8	R 1/2	42.4	30.3	14.0	18.7	21	6.5	0.4	5
ME10M-18R	\$16.50	10 mm x R1/8	10	17.5	R 1/8	37.2	33.0	8.0	20.1	17	6.0	0.5	5
ME10M-14R	\$16.50	10 mm x R1/4	10	17.5	R 1/4	40.2	33.0	10.0	20.1	17	7.0	0.5	5
ME10M-38R	\$18.00	10 mm x R3/8	10	17.5	R 3/8	41.2	33.0	11.0	20.1	17	7.0	0.6	5
ME10M-12R	\$21.00	10 mm x R1/2	10	17.5	R 1/2	44.2	33.0	14.0	20.1	21	7.0	0.7	5
ME12M-14R	\$19.50	12 mm x R1/4	12	20.5	R 1/4	44.6	38.1	10.0	22.8	19	7.0	0.7	5
ME12M-38R	\$20.00	12 mm x R3/8	12	20.5	R 3/8	45.6	38.1	11.0	22.8	19	10.0	0.7	5
ME12M-12R	\$22.00	12 mm x R1/2	12	20.5	R 1/2	48.6	38.1	14.0	22.8	21	10.0	0.8	5
ME16M-38R	\$43.50	16 mm x R3/8	16	25.5	R 3/8	55.5	44.8	11.0	24.1	24	10.0	0.8	5
ME16M-12R	\$46.50	16 mm x R1/2	16	25.5	R 1/2	58.5	44.8	14.0	24.1	24	13.0	0.8	5
G-Thread (BSPP) Metric Sizes - dimensions in millimeters (mm)													
ME4M-18G	\$9.50	4 mm (5/32 in.) x G1/8	4	10.5	G 1/8	26.7	18.5	5.0	14.8	14	3.0	0.2	5
ME4M-14G	\$10.50	4 mm (5/32 in.) x G1/4	4	10.5	G 1/4	28.7	18.5	6.5	14.8	17	3.0	0.3	5
ME6M-18G	\$9.75	6 mm x G1/8	6	12.5	G 1/8	29.7	20.3	5.0	16.4	14	4.0	0.3	5
ME6M-14G	\$10.00	6 mm x G1/4	6	12.5	G 1/4	31.7	20.3	6.5	16.4	17	4.0	0.3	5
ME6M-38G	\$11.50	6 mm x G3/8	6	12.5	G 3/8	31.2	20.3	6.5	16.4	20	4.0	0.4	5
ME8M-14G	\$13.00	8 mm (5/16 in.) x G1/4	8	14.8	G 1/4	34.4	22.9	6.5	18.3	17	6.0	0.4	5
ME8M-38G	\$13.50	8 mm (5/16 in.) x G3/8	8	14.8	G 3/8	33.9	22.9	6.5	18.3	20	6.0	0.4	5
ME8M-12G	\$15.50	8 mm (5/16 in.) x G1/2	8	14.8	G 1/2	35.4	22.9	8.0	18.3	24	6.0	0.5	5
ME10M-38G	\$18.00	10 mm x G3/8	10	17.5	G 3/8	35.7	24.6	6.5	20.2	20	6.0	0.4	5
ME10M-12G	\$21.00	10 mm x G1/2	10	17.5	G 1/2	37.2	24.6	8.0	20.2	24	6.0	0.5	5

BSPT = British Standard Pipe Taper

BSPP = British Standard Pipe Parallel



Pneumatic Push-to-Connect Fittings

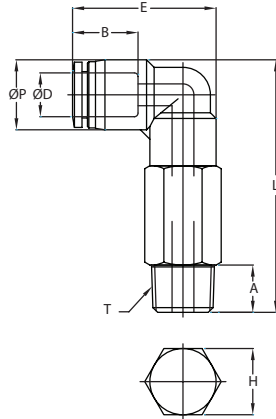

NITRA pneumatic push-to-connect long male elbow fitting with rotating thermoplastic (PBT) body, nickel-plated brass threads, stainless steel tube gripping claws and pre-applied Teflon thread sealant (O-ring on #10-32 and M5 threads). For use with polyurethane or nylon tubing. Five fittings per package.



Inch Fitting



Metric Fitting

NITRA Long Male Elbow													
Inch Sizes - dimensions in inches (in.)													
Part No.	Price	Size	ϕD	ϕP	T	L	E	A	B	H (Hex)	Orifice	Package Weight (lbs)	Qty. per pack
MEL18-10N	\$26.00	1/8 in. x #10-32	1/8	0.30	UNF 10-32	1.09	0.68	0.14	0.44	5/16	0.09	0.1	5
MEL18-18N	\$19.00	1/8 in. x 1/8 NPT	1/8	0.30	NPT 1/8	1.11	0.68	0.33	0.44	7/16	0.09	0.1	5
MEL532-10N	\$16.50	5/32 in. (4 mm) x #10-32	5/32	0.41	UNF 10-32	1.48	0.93	0.14	0.59	7/16	0.08	0.2	5
MEL532-14N	\$18.00	5/32 in. (4 mm) x 1/4 NPT	5/32	0.41	NPT 1/4	1.68	0.93	0.41	0.59	9/16	0.12	0.2	5
MEL14-10N	\$15.50	1/4 in. x #10-32	1/4	0.51	UNF 10-32	1.73	1.04	0.14	0.66	1/2	0.08	0.3	5
MEL14-18N	\$15.50	1/4 in. x 1/8 NPT	1/4	0.51	NPT 1/8	1.87	1.04	0.33	0.66	1/2	0.18	0.2	5
MEL14-14N	\$18.00	1/4 in. x 1/4 NPT	1/4	0.51	NPT 1/4	1.99	1.04	0.41	0.66	9/16	0.18	0.3	5
MEL14-38N	\$21.50	1/4 in. x 3/8 NPT	1/4	0.51	NPT 3/8	2.03	1.04	0.45	0.66	11/16	0.18	0.3	5
MEL516-18N	\$19.00	5/16 in. (8 mm) x 1/8 NPT	5/16	0.58	NPT 1/8	1.75	1.20	0.33	0.72	9/16	0.24	0.4	5
MEL516-14N	\$19.00	5/16 in. (8 mm) x 1/4 NPT	5/16	0.58	NPT 1/4	1.83	1.20	0.41	0.72	9/16	0.24	0.4	5
MEL516-38N	\$22.50	5/16 in. (8 mm) x 3/8 NPT	5/16	0.58	NPT 3/8	1.99	1.20	0.45	0.72	11/16	0.24	0.7	5
MEL38-18N	\$23.50	3/8 in. x 1/8 NPT	3/8	0.68	NPT 1/8	2.24	1.27	0.33	0.79	11/16	0.24	0.3	5
MEL38-14N	\$24.00	3/8 in. x 1/4 NPT	3/8	0.69	NPT 1/4	2.31	1.27	0.41	0.79	11/16	0.28	0.4	5
MEL38-38N	\$24.00	3/8 in. x 3/8 NPT	3/8	0.69	NPT 3/8	2.35	1.27	0.45	0.79	11/16	0.28	0.5	5
MEL38-12N	\$36.00	3/8 in. x 1/2 NPT	3/8	0.69	NPT 1/2	2.47	1.27	0.57	0.79	7/8	0.28	0.7	5
MEL12-14N	\$35.50	1/2 in. x 1/4 NPT	1/2	0.83	NPT 1/4	2.68	1.49	0.41	0.90	3/4	0.31	0.6	5
MEL12-38N	\$37.00	1/2 in. x 3/8 NPT	1/2	0.83	NPT 3/8	2.72	1.49	0.45	0.90	3/4	0.35	0.7	5
MEL12-12N	\$37.50	1/2 in. x 1/2 NPT	1/2	0.83	NPT 1/2	2.83	1.49	0.57	0.90	7/8	0.35	0.8	5
Metric Sizes - dimensions in millimeters (mm)													
MEL4M-M5	\$19.00	4 mm (5/32 in.) x M5	4	10.5	M5*0.8p	38.2	23.6	4.1	14.9	10	2.0	0.2	5
MEL4M-14R	\$18.00	4 mm (5/32 in.) x R1/4	4	10.5	R 1/4	42.7	23.6	10.0	14.9	14	3.0	0.2	5
MEL6M-M5	\$16.50	6 mm x M5	6	12.5	M5*0.8p	43.7	26.3	4.1	16.4	12	2.0	0.3	5
MEL6M-18R	\$15.00	6 mm x R1/8	6	12.5	R 1/8	46.2	26.3	8.0	16.4	12	4.0	0.3	5
MEL6M-14R	\$16.50	6 mm x R1/4	6	12.5	R 1/4	48.2	26.3	10.0	16.4	14	4.0	0.3	5
MEL6M-38R	\$21.50	6 mm x R3/8	6	12.5	R 3/8	49.2	26.3	11.0	16.4	17	4.5	0.4	5
MEL8M-18R	\$20.00	8 mm (5/16 in.) x R1/8	8	14.8	R 1/8	51.4	30.3	8.0	18.7	14	6.0	0.5	5
MEL8M-14R	\$21.50	8 mm (5/16 in.) x R1/4	8	14.8	R 1/4	53.4	30.3	10.0	18.7	14	6.0	0.7	5
MEL8M-38R	\$23.00	8 mm (5/16 in.) x R3/8	8	14.8	R 3/8	54.4	30.3	11.0	18.7	17	6.0	0.6	5
MEL8M-12R	\$27.00	8 mm (5/16 in.) x R1/2	8	14.8	R 1/2	57.4	30.3	14.0	18.7	22	6.0	0.7	5
MEL10M-18R	\$24.00	10 mm x R1/8	10	17.5	R 1/8	56.4	33.0	8.0	20.1	17	6.0	0.8	5
MEL10M-14R	\$26.00	10 mm x R1/4	10	17.5	R 1/4	58.4	33.0	10.0	20.1	17	7.0	0.8	5
MEL10M-38R	\$26.50	10 mm x R3/8	10	17.5	R 3/8	59.4	33.0	11.0	20.1	17	7.0	0.9	5
MEL10M-12R	\$36.00	10 mm x R1/2	10	17.5	R 1/2	62.4	33.0	14.0	20.1	22	7.0	1.0	5
MEL12M-14R	\$35.50	12 mm x R1/4	12	20.5	R 1/4	66.1	38.1	10.0	22.8	19	8.0	1.0	5
MEL12M-38R	\$36.00	12 mm x R3/8	12	20.5	R 3/8	67.1	38.1	11.0	22.8	19	10.0	1.0	5
MEL12M-12R	\$36.50	12 mm x R1/2	12	20.5	R 1/2	70.1	38.1	14.0	22.8	22	10.0	1.1	5



Pneumatic Push-to-Connect Fittings

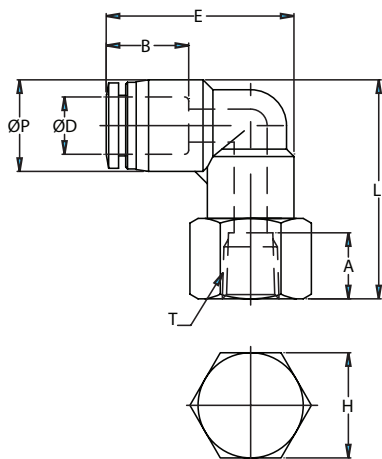

NITRA pneumatic push-to-connect female elbow fitting with rotating thermoplastic (PBT) body, nickel-plated brass threads, stainless steel tube gripping claws. For use with polyurethane or nylon tubing. Five fittings per package.



Inch Fitting



Metric Fitting

NITRA Female Elbow													
Inch Sizes - dimensions in inches (in.)													
Part No.	Price	Size	øD	øP	T	L	E	A	B	H (Hex)	Orifice	Package Weight (lbs)	Qty. per pack
FE532-18N	\$18.00	5/32 in. (4 mm) x 1/8 NPT	5/32	0.41	NPT 1/8	1.09	0.93	0.35	0.59	9/16	0.10	0.2	5
FE532-14N	\$19.50	5/32 in. (4 mm) x 1/4 NPT	5/32	0.41	NPT 1/4	1.09	0.93	0.43	0.59	11/16	0.10	0.2	5
FE14-18N	\$19.00	1/4 in. x 1/8 NPT	1/4	0.51	NPT 1/8	1.24	1.04	0.35	0.66	9/16	0.16	0.2	5
FE14-14N	\$20.00	1/4 in. x 1/4 NPT	1/4	0.51	NPT 1/4	1.34	1.04	0.43	0.66	11/16	0.16	0.3	5
FE14-38N	\$22.50	1/4 in. x 3/8 NPT	1/4	0.51	NPT 3/8	1.36	1.04	0.47	0.66	7/8	0.16	0.3	5
FE516-18N	\$21.50	5/16 in. (8 mm) x 1/8 NPT	5/16	0.58	NPT 1/8	1.31	1.20	0.35	0.72	9/16	0.24	0.2	5
FE516-14N	\$22.50	5/16 in. (8 mm) x 1/4 NPT	5/16	0.58	NPT 1/4	1.39	1.20	0.43	0.72	11/16	0.24	0.3	5
FE516-38N	\$22.50	5/16 in. (8 mm) x 3/8 NPT	5/16	0.58	NPT 3/8	1.43	1.20	0.47	0.72	7/8	0.24	0.3	5
FE38-14N	\$21.00	3/8 in. x 1/4 NPT	3/8	0.69	NPT 1/4	1.46	1.27	0.43	0.79	11/16	0.28	0.3	5
FE38-38N	\$23.00	3/8 in. x 3/8 NPT	3/8	0.69	NPT 3/8	1.50	1.27	0.47	0.79	7/8	0.28	0.3	5
FE38-12N	\$24.00	3/8 in. x 1/2 NPT	3/8	0.69	NPT 1/2	1.58	1.27	0.57	0.79	15/16	0.28	0.4	5
FE12-38N	\$34.50	1/2 in. x 3/8 NPT	1/2	0.83	NPT 3/8	1.71	1.49	0.47	0.90	7/8	0.35	0.5	5
FE12-12N	\$36.00	1/2 in. x 1/2 NPT	1/2	0.83	NPT 1/2	1.79	1.49	0.57	0.90	15/16	0.35	0.6	5
Metric Sizes - dimensions in millimeters (mm)													
FE4M-M5	\$19.50	4 mm (5/32 in.) x M5	4	10.5	M5*0.8p	26.7	23.6	8.0	14.9	10	2.5	0.2	5
FE4M-18R	\$18.00	4 mm (5/32 in.) x R1/8	4	10.5	R 1/8	27.7	23.6	9.0	14.9	14	2.5	0.2	5
FE6M-M5	\$19.50	6 mm x M5	6	12.5	M5*0.8p	29.7	26.3	8.0	16.4	12	4.0	0.3	5
FE6M-18R	\$18.00	6 mm x R1/8	6	12.5	R 1/8	30.7	26.3	9.0	16.4	14	4.0	0.3	5
FE6M-14R	\$19.50	6 mm x R1/4	6	12.5	R 1/4	32.7	26.3	11.0	16.4	17	4.0	0.3	5
FE6M-38R	\$22.50	6 mm x R3/8	6	12.5	R 3/8	33.7	26.3	12.0	16.4	22	4.0	0.3	5
FE8M-18R	\$19.50	8 mm (5/16 in.) x R1/8	8	14.8	R 1/8	33.4	30.3	9.0	18.7	14	6.0	0.4	5
FE8M-14R	\$21.00	8 mm (5/16 in.) x R1/4	8	14.8	R 1/4	35.4	30.3	11.0	18.7	17	6.0	0.5	5
FE8M-12R	\$23.50	8 mm (5/16 in.) x R1/2	8	14.8	R 1/2	38.4	30.3	14.0	18.7	24	6.0	0.6	5
FE10M-14R	\$21.00	10 mm x R1/4	10	17.5	R 1/4	37.2	33.0	11.0	20.1	17	7.0	0.6	5
FE10M-38R	\$23.00	10 mm x R3/8	10	17.5	R 3/8	38.2	33.0	12.0	20.1	22	7.0	0.7	5
FE10M-12R	\$24.00	10 mm x R1/2	10	17.5	R 1/2	40.2	33.0	14.0	20.1	24	7.0	0.8	5
FE12M-14R	\$32.50	12 mm x R1/4	12	20.5	R 1/4	41.6	38.1	11.0	22.8	19	10.0	0.8	5
FE12M-38R	\$34.50	12 mm x R3/8	12	20.5	R 3/8	42.6	38.1	12.0	22.8	22	10.0	0.8	5
FE12M-12R	\$36.00	12 mm x R1/2	12	20.5	R 1/2	44.6	38.1	14.0	22.8	24	10.0	0.9	5



Pneumatic Push-to-Connect Fittings

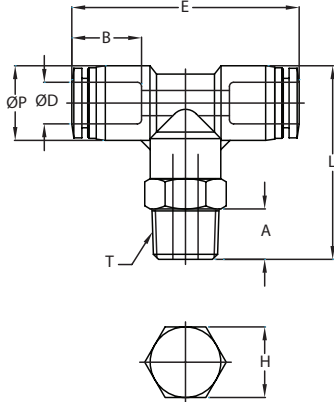

NITRA pneumatic push-to-connect male branch tee fitting with rotating thermoplastic (PBT) body, nickel-plated brass threads, stainless steel tube gripping claws and pre-applied Teflon thread sealant (O-ring on #10-32 and M5 threads). For use with polyurethane or nylon tubing. Five fittings per package.



Inch Fitting



Metric Fitting

NITRA Male Branch Tee													
Inch Sizes - dimensions in inches (in.)													
Part No.	Price	Size	ØD	ØP	T	L	E	A	B	H (Hex)	Orifice	Package Weight (lbs)	Qty. per pack
MBT18-10N	\$22.50	1/8 in. x #10-32	1/8	0.30	UNF 10-32	0.75	1.44	0.14	0.44	5/16	0.10	0.1	5
MBT18-18N	\$20.00	1/8 in. x 1/8 NPT	1/8	0.30	NPT 1/8	0.77	1.44	0.33	0.44	7/16	0.10	0.1	5
MBT532-18N	\$15.00	5/32 in. (4 mm) x 1/8 NPT	5/32	0.41	NPT 1/8	1.19	1.47	0.33	0.59	7/16	0.12	0.2	5
MBT532-14N	\$15.00	5/32 in. (4 mm) x 1/4 NPT	5/32	0.41	NPT 1/4	1.31	1.47	0.41	0.59	9/16	0.12	0.2	5
MBT14-18N	\$15.50	1/4 in. x 1/8 NPT	1/4	0.51	NPT 1/8	1.35	1.61	0.33	0.67	1/2	0.18	0.2	5
MBT14-14N	\$15.50	1/4 in. x 1/4 NPT	1/4	0.51	NPT 1/4	1.46	1.61	0.41	0.67	9/16	0.18	0.3	5
MBT14-38N	\$21.50	1/4 in. x 3/8 NPT	1/4	0.51	NPT 3/8	1.50	1.61	0.45	0.67	11/16	0.18	0.3	5
MBT516-18N	\$19.00	5/16 in. (8 mm) x 1/8 NPT	5/16	0.59	NPT 1/8	1.46	1.79	0.33	0.72	9/16	0.24	0.3	5
MBT516-14N	\$19.00	5/16 in. (8 mm) x 1/4 NPT	5/16	0.59	NPT 1/4	1.54	1.79	0.41	0.72	9/16	0.24	0.3	5
MBT516-38N	\$20.00	5/16 in. (8 mm) x 3/8 NPT	5/16	0.59	NPT 3/8	1.58	1.79	0.45	0.72	11/16	0.24	0.3	5
MBT38-18N	\$19.50	3/8 in. x 1/8 NPT	3/8	0.69	NPT 1/8	1.52	1.87	0.33	0.79	11/16	0.20	0.3	5
MBT38-14N	\$19.50	3/8 in. x 1/4 NPT	3/8	0.69	NPT 1/4	1.60	1.87	0.41	0.79	11/16	0.28	0.4	5
MBT38-38N	\$20.00	3/8 in. x 3/8 NPT	3/8	0.69	NPT 3/8	1.64	1.87	0.45	0.79	11/16	0.28	0.4	5
MBT38-12N	\$28.00	3/8 in. x 1/2 NPT	3/8	0.69	NPT 1/2	1.76	1.87	0.57	0.79	7/8	0.28	0.5	5
MBT12-14N	\$28.00	1/2 in. x 1/4 NPT	1/2	0.83	NPT 1/4	1.81	2.22	0.41	0.90	3/4	0.31	0.4	5
MBT12-38N	\$28.00	1/2 in. x 3/8 NPT	1/2	0.83	NPT 3/8	1.85	2.22	0.45	0.90	3/4	0.35	0.5	5
MBT12-12N	\$29.00	1/2 in. x 1/2 NPT	1/2	0.83	NPT 1/2	1.97	2.22	0.57	0.90	7/8	0.35	0.6	5
Metric Sizes - dimensions in millimeters (mm)													
MBT4M-M5	\$16.50	4 mm (5/32 in.) x M5	4	10.5	M5*0.8p	25.7	37.3	4.0	14.9	10	2.0	0.2	5
MBT4M-18R	\$15.00	4 mm (5/32 in.) x R1/8	4	10.5	R 1/8	29.7	37.3	8.0	14.9	10	3.0	0.2	5
MBT4M-14R	\$15.00	4 mm (5/32 in.) x R1/4	4	10.5	R 1/4	31.7	37.3	10.0	14.9	14	3.0	0.2	5
MBT6M-M5	\$16.50	6 mm x M5	6	12.5	M5*0.8p	28.7	40.7	4.0	16.4	12	2.0	0.3	5
MBT6M-18R	\$15.00	6 mm x R1/8	6	12.5	R 1/8	32.7	40.7	8.0	16.4	12	4.5	0.3	5
MBT6M-14R	\$16.00	6 mm x R1/4	6	12.5	R 1/4	35.7	40.7	10.0	16.4	14	4.5	0.3	5
MBT6M-38R	\$21.00	6 mm x R3/8	6	12.5	R 3/8	36.7	40.7	11.0	16.4	17	4.5	0.3	5
MBT8M-18R	\$20.00	8 mm (5/16 in.) x R1/8	8	14.8	R 1/8	35.4	45.1	8.0	18.7	14	6.0	0.4	5
MBT8M-14R	\$18.00	8 mm (5/16 in.) x R1/4	8	14.8	R 1/4	38.4	45.1	10.0	18.7	14	6.0	0.5	5
MBT8M-38R	\$21.00	8 mm (5/16 in.) x R3/8	8	14.8	R 3/8	39.4	45.1	11.0	18.7	17	6.0	0.6	5
MBT8M-12R	\$22.50	8 mm (5/16 in.) x R1/2	8	14.8	R 1/2	42.4	45.1	14.0	18.7	21	6.5	0.6	5
MBT10M-18R	\$23.00	10 mm x R1/8	10	17.5	R 1/8	37.2	47.4	8.0	20.1	17	6.0	0.6	5
MBT10M-14R	\$20.00	10 mm x R1/4	10	17.5	R 1/4	40.2	47.4	10.0	20.1	17	7.0	0.6	5
MBT10M-38R	\$21.00	10 mm x R3/8	10	17.5	R 3/8	41.2	47.4	11.0	20.1	17	7.0	0.7	5
MBT10M-12R	\$28.00	10 mm x R1/2	10	17.5	R 1/2	44.2	47.4	14.0	20.1	21	7.0	0.8	5
MBT12M-14R	\$27.50	12 mm x R1/4	12	20.5	R 1/4	44.6	55.3	10.0	22.8	19	7.0	0.8	5
MBT12M-38R	\$28.00	12 mm x R3/8	12	20.5	R 3/8	45.6	55.3	11.0	22.8	19	10.0	0.8	5
MBT16M-38R	\$37.50	16 mm x R3/8	16	25.5	R 3/8	55.5	65.6	11.0	24.1	24	10.0	0.9	5
MBT16M-12R	\$38.50	16 mm x R1/2	16	25.5	R 1/2	58.5	65.6	14.0	24.1	24	13.0	0.9	5



Pneumatic Push-to-Connect Fittings

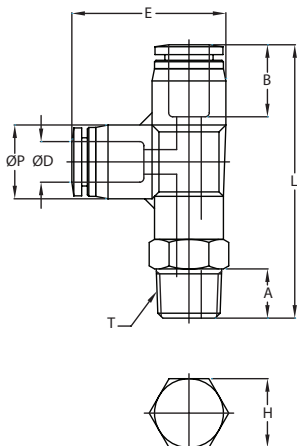

NITRA pneumatic push-to-connect male run tee fitting with rotating thermoplastic (PBT) body, nickel-plated brass threads, stainless steel tube gripping claws and pre-applied Teflon thread sealant (O-ring on #10-32 and M5 threads). For use with polyurethane or nylon tubing. Five fittings per package.



Inch Fitting



Metric Fitting

NITRA Male Run Tee													
Inch Sizes - dimensions in inches (in.)													
Part No.	Price	Size	ØD	ØP	T	L	E	A	B	H (Hex)	Orifice	Package Weight (lbs)	Qty. per pack
MRT18-10N	\$28.50	1/8 in. x #10-32	1/8	0.30	UNF 10-32	1.14	0.69	0.15	0.44	5/16	0.10	0.1	5
MRT18-18N	\$23.50	1/8 in. x 1/8 NPT	1/8	0.30	NPT 1/8	1.16	0.69	0.33	0.44	7/16	0.10	0.1	5
MRT532-18N	\$16.50	5/32 in. (4 mm) x 1/8 NPT	5/32	0.42	NPT 1/8	1.83	0.98	0.33	0.59	7/16	0.12	0.1	5
MRT532-14N	\$18.00	5/32 in. (4 mm) x 1/4 NPT	5/32	0.42	NPT 1/4	1.91	0.98	0.41	0.59	9/16	0.12	0.2	5
MRT14-18N	\$16.50	1/4 in. x 1/8 NPT	1/4	0.51	NPT 1/8	1.94	1.10	0.33	0.66	1/2	0.18	0.2	5
MRT14-14N	\$18.00	1/4 in. x 1/4 NPT	1/4	0.51	NPT 1/4	2.05	1.10	0.41	0.66	9/16	0.18	0.2	5
MRT14-38N	\$21.50	1/4 in. x 3/8 NPT	1/4	0.51	NPT 3/8	2.09	1.10	0.45	0.66	11/16	0.18	0.4	5
MRT516-18N	\$19.50	5/16 in. (8 mm) x 1/8 NPT	5/16	0.60	NPT 1/8	2.11	1.22	0.33	0.72	9/16	0.24	0.3	5
MRT516-14N	\$19.50	5/16 in. (8 mm) x 1/4 NPT	5/16	0.60	NPT 1/4	2.19	1.22	0.41	0.72	9/16	0.24	0.3	5
MRT516-38N	\$21.50	5/16 in. (8 mm) x 3/8 NPT	5/16	0.60	NPT 3/8	2.23	1.22	0.45	0.72	11/16	0.24	0.3	5
MRT38-18N	\$23.00	3/8 in. x 1/8 NPT	3/8	0.69	NPT 1/8	2.25	1.35	0.33	0.79	11/16	0.20	0.3	5
MRT38-14N	\$23.50	3/8 in. x 1/4 NPT	3/8	0.69	NPT 1/4	2.33	1.35	0.41	0.79	11/16	0.28	0.3	5
MRT38-38N	\$24.00	3/8 in. x 3/8 NPT	3/8	0.69	NPT 3/8	2.37	1.35	0.45	0.79	11/16	0.28	0.4	5
MRT38-12N	\$30.50	3/8 in. x 1/2 NPT	3/8	0.69	NPT 1/2	2.48	1.35	0.57	0.79	7/8	0.28	0.5	5
MRT12-14N	\$29.00	1/2 in. x 1/4 NPT	1/2	0.83	NPT 1/4	2.59	1.60	0.41	0.90	3/4	0.31	0.4	5
MRT12-38N	\$30.00	1/2 in. x 3/8 NPT	1/2	0.83	NPT 3/8	2.63	1.60	0.45	0.90	3/4	0.39	0.5	5
MRT12-12N	\$31.00	1/2 in. x 1/2 NPT	1/2	0.83	NPT 1/2	2.74	1.60	0.57	0.90	7/8	0.39	0.6	5
Metric Sizes - dimensions in millimeters (mm)													
MRT4M-M5	\$19.00	4 mm (5/32 in.) x M5	4	10.6	M5*0.8p	41.6	24.9	4.0	14.9	10	2.0	0.1	5
MRT4M-18R	\$16.50	4 mm (5/32 in.) x R1/8	4	10.6	R 1/8	45.1	24.9	8.0	14.9	10	3.0	0.1	5
MRT4M-14R	\$18.00	4 mm (5/32 in.) x R1/4	4	10.6	R 1/4	47.1	24.9	10.0	14.9	14	3.0	0.2	5
MRT6M-M5	\$19.00	6 mm x M5	6	13.0	M5*0.8p	44.9	27.9	4.0	16.4	12	2.0	0.2	5
MRT6M-18R	\$16.50	6 mm x R1/8	6	13.0	R 1/8	48.4	27.9	8.0	16.4	12	4.5	0.4	5
MRT8M-18R	\$21.00	8 mm x R1/8	8	15.0	R 1/8	52.5	31.3	8.0	18.7	14	6.0	0.4	5
MRT8M-14R	\$21.50	8 mm (5/16 in.) x R1/4	8	15.0	R 1/4	55.5	31.3	10.0	18.7	14	6.0	0.5	5
MRT8M-12R	\$23.50	8 mm (5/16 in.) x R1/2	8	15.0	R 1/2	59.5	31.3	14.0	18.7	21	6.5	0.5	5
MRT10M-18R	\$27.50	10 mm x R1/8	10	18.0	R 1/8	55.7	34.7	8.0	20.1	17	6.0	0.6	5
MRT10M-14R	\$23.50	10 mm x R1/4	10	18.0	R 1/4	58.7	34.7	10.0	20.1	17	7.0	0.6	5
MRT10M-38R	\$24.00	10 mm x R3/8	10	18.0	R 3/8	59.7	34.7	11.0	20.1	17	7.0	0.7	5
MRT10M-12R	\$30.50	10 mm x R1/2	10	18.0	R 1/2	62.7	34.7	14.0	20.1	21	7.0	0.8	5
MRT12M-14R	\$29.50	12 mm x R1/4	12	20.8	R 1/4	65.0	40.5	10.0	22.8	19	7.0	0.8	5
MRT12M-38R	\$29.50	12 mm x R3/8	12	20.8	R 3/8	66.0	40.5	11.0	22.8	19	10.0	0.8	5
MRT12M-12R	\$30.50	12 mm x R1/2	12	20.8	R 1/2	69.0	40.5	14.0	22.8	21	10.0	0.9	5



Pneumatic Push-to-Connect Fittings

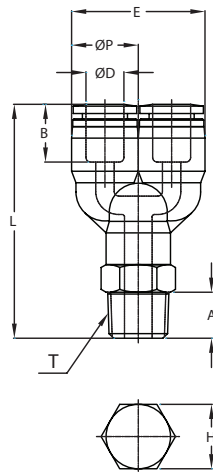

NITRA pneumatic push-to-connect male Y fitting with rotating thermoplastic (PBT) body, nickel-plated brass threads, stainless steel tube gripping claws and pre-applied Teflon thread sealant. For use with polyurethane or nylon tubing. Five fittings per package.



Inch Fitting



Metric Fitting

NITRA Male Y													
Inch Sizes - dimensions in inches (in.)													
Part No.	Price	Size	ØD	ØP	T	L	E	A	B	H (Hex)	Orifice	Package Weight (lbs)	Qty. per pack
MY532-18N	\$16.50	5/32 in. (4 mm) x 1/8 NPT	5/32	0.41	NPT 1/8	1.73	0.83	0.33	0.61	7/16	0.12	0.1	5
MY532-14N	\$18.00	5/32 in. (4 mm) x 1/4 NPT	5/32	0.41	NPT 1/4	1.85	0.83	0.41	0.61	9/16	0.12	0.2	5
MY14-18N	\$19.00	1/4 in. x 1/8 NPT	1/4	0.51	NPT 1/8	1.88	1.02	0.33	0.70	1/2	0.18	0.2	5
MY14-14N	\$19.50	1/4 in. x 1/4 NPT	1/4	0.51	NPT 1/4	1.99	1.02	0.41	0.70	9/16	0.18	0.2	5
MY14-38N	\$21.50	1/4 in. x 3/8 NPT	1/4	0.51	NPT 3/8	2.03	1.02	0.45	0.70	11/16	0.18	0.3	5
MY516-18N	\$20.00	5/16 in. (8 mm) x 1/8 NPT	5/16	0.57	NPT 1/8	1.92	1.14	0.33	0.73	9/16	0.24	0.2	5
MY516-14N	\$20.00	5/16 in. (8 mm) x 1/4 NPT	5/16	0.57	NPT 1/4	1.99	1.14	0.41	0.73	9/16	0.24	0.3	5
MY516-38N	\$22.00	5/16 in. (8 mm) x 3/8 NPT	5/16	0.57	NPT 3/8	2.04	1.14	0.45	0.73	9/16	0.24	0.3	5
MY38-18N	\$23.00	3/8 in. x 1/8 NPT	3/8	0.69	NPT 1/8	2.07	1.39	0.33	0.79	11/16	0.20	0.3	5
MY38-14N	\$23.50	3/8 in. x 1/4 NPT	3/8	0.69	NPT 1/4	2.15	1.39	0.41	0.79	11/16	0.28	0.3	5
MY38-38N	\$24.00	3/8 in. x 3/8 NPT	3/8	0.69	NPT 3/8	2.19	1.39	0.45	0.79	11/16	0.28	0.4	5
MY38-12N	\$30.00	3/8 in. x 1/2 NPT	3/8	0.69	NPT 1/2	2.31	1.39	0.57	0.79	7/8	0.28	0.4	5
MY12-14N	\$29.00	1/2 in. x 1/4 NPT	1/2	0.83	NPT 1/4	2.54	1.65	0.41	0.90	3/4	0.28	0.4	5
MY12-38N	\$30.50	1/2 in. x 3/8 NPT	1/2	0.83	NPT 3/8	2.58	1.65	0.45	0.90	3/4	0.28	0.6	5
MY12-12N	\$31.50	1/2 in. x 1/2 NPT	1/2	0.83	NPT 1/2	2.70	1.65	0.57	0.90	7/8	0.28	0.8	5
Metric Sizes - dimensions in millimeters (mm)													
MY4M-M5	\$19.00	4 mm (5/32 in.) x M5	4	10.5	M5*0.8p	39.5	21.0	4.0	15.6	10	2.5	0.1	5
MY4M-18R	\$16.50	4 mm (5/32 in.) x R1/8	4	10.5	R 1/8	43.5	21.0	8.0	15.6	10	3.0	0.1	5
MY4M-14R	\$18.00	4 mm (5/32 in.) x R1/4	4	10.5	R 1/4	45.5	21.0	10.0	15.6	14	3.0	0.2	5
MY6M-M5	\$20.00	6 mm x M5	6	12.5	M5*0.8p	40.4	25.0	4.0	16.9	12	2.5	0.2	5
MY6M-18R	\$19.00	6 mm x R1/8	6	12.5	R 1/8	44.4	25.0	8.0	16.9	12	4.5	0.3	5
MY6M-14R	\$19.00	6 mm x R1/4	6	12.5	R 1/4	47.4	25.0	10.0	16.9	14	4.5	0.3	5
MY6M-38R	\$21.00	6 mm x R3/8	6	12.5	R 3/8	48.4	25.0	11.0	16.9	17	4.5	0.3	5
MY8M-18R	\$22.50	8 mm (5/16 in.) x R1/8	8	14.5	R 1/8	47.8	29.0	8.0	19.0	14	6.0	0.4	5
MY8M-14R	\$21.50	8 mm (5/16 in.) x R1/4	8	14.5	R 1/4	50.8	29.0	10.0	19.0	14	6.0	0.4	5
MY8M-38R	\$22.50	8 mm (5/16 in.) x R3/8	8	14.5	R 3/8	51.8	29.0	11.0	19.0	17	6.0	0.4	5
MY8M-12R	\$23.50	8 mm (5/16 in.) x R1/2	8	14.5	R 1/2	54.8	29.0	14.0	19.0	21	6.5	0.6	5
MY10M-18R	\$27.00	10 mm x R1/8	10	17.6	R 1/8	51.2	35.2	8.0	20.2	17	6.0	0.8	5
MY10M-14R	\$24.00	10 mm x R1/4	10	17.6	R 1/4	54.2	35.2	10.0	20.2	17	7.0	0.8	5
MY10M-38R	\$24.00	10 mm x R3/8	10	17.6	R 3/8	55.2	35.2	11.0	20.2	17	7.0	0.9	5
MY10M-12R	\$30.00	10 mm x R1/2	10	17.6	R 1/2	58.2	35.2	14.0	20.2	21	7.0	1.0	5
MY12M-12R	\$31.00	12 mm x R1/2	12	21.0	R 1/2	63.1	42.0	14.0	22.6	21	10.0	1.2	5



Pneumatic Push-to-Connect Fittings

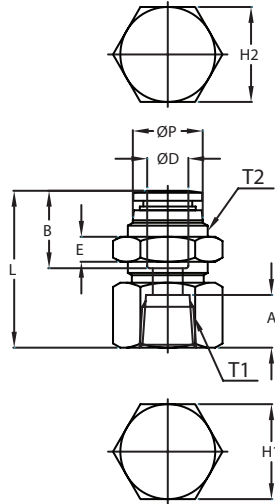

NITRA pneumatic push-to-connect bulkhead female straight fitting with nickel-plated brass body and stainless steel tube gripping claws. For use with polyurethane or nylon tubing. Five fittings per package.



Inch Fitting



Metric Fitting

NITRA Bulkhead Female															
Inch Sizes - dimensions in inches (in.)															
Part No.	Price	Size	øD	øP	T1	T2	L	E	A	B	H1 (Hex)	H2 (Hex)	Orifice	Package Weight (lbs)	Qty. per pack
FB532-18N	\$21.50	5/32 in. (4 mm) x 1/8 NPT	5/32	0.39	NPT 1/8	M12*1.0p	1.06	0.16	0.37	0.58	9/16	14 mm	0.12	0.2	5
FB14-18N	\$22.50	1/4 in. x 1/8 NPT	1/4	0.51	NPT 1/8	M14*1.0p	1.22	0.16	0.37	0.67	11/16	17 mm	0.20	0.2	5
FB14-14N	\$22.50	1/4 in. x 1/4 NPT	1/4	0.51	NPT 1/4	M14*1.0p	1.22	0.16	0.45	0.67	11/16	17 mm	0.20	0.2	5
FB516-14N	\$27.00	5/16 in. (8 mm) x 1/4 NPT	5/16	0.55	NPT 1/4	M16*1.0p	1.24	0.19	0.45	0.72	3/4	19 mm	0.24	0.5	5
FB516-38N	\$28.00	5/16 in. (8 mm) x 3/8 NPT	5/16	0.55	NPT 3/8	M16*1.0p	1.27	0.19	0.47	0.72	7/8	22 mm	0.24	0.5	5
FB38-14N	\$36.00	3/8 in. x 1/4 NPT	3/8	0.65	NPT 1/4	M20*1.0p	1.40	0.20	0.45	0.77	15/16	24 mm	0.31	0.5	5
FB38-38N	\$36.50	3/8 in. x 3/8 NPT	3/8	0.65	NPT 3/8	M20*1.0p	1.40	0.20	0.49	0.77	15/16	24 mm	0.31	0.6	5
FB12-14N	\$38.50	1/2 in. x 1/4 NPT	1/2	0.81	NPT 1/4	M22*1.0p	1.57	0.20	0.45	0.89	15/16	26 mm	0.39	0.9	5
FB12-38N	\$40.00	1/2 in. x 3/8 NPT	1/2	0.81	NPT 3/8	M22*1.0p	1.57	0.20	0.49	0.89	15/16	26 mm	0.39	0.9	5
FB12-12N	\$45.00	1/2 in. x 1/2 NPT	1/2	0.81	NPT 1/2	M22*1.0p	1.57	0.20	0.57	0.89	15/16	26 mm	0.39	0.9	5
Metric Sizes - dimensions in millimeters (mm)															
FB4M-18R	\$21.50	4 mm (5/32 in.) x R1/8	4	10.0	R 1/8	M12*1.0p	27.0	4	9.0	14.7	14	14	3.0	0.2	5
FB4M-14R	\$22.50	4 mm (5/32 in.) x R1/4	4	10.0	R 1/4	M12*1.0p	29.0	4	11.0	14.7	17	14	3.0	0.3	5
FB6M-18R	\$22.00	6 mm x R1/8	6	12.0	R 1/8	M14*1.0p	30.2	4	9.0	16.4	17	17	5.0	0.3	5
FB6M-14R	\$22.00	6 mm x R1/4	6	12.0	R 1/4	M14*1.0p	30.2	4	11.0	16.4	17	17	5.0	0.6	5
FB6M-38R	\$36.00	6 mm x R3/8	6	12.0	R 3/8	M14*1.0p	31.2	4	12.0	16.4	22	17	5.0	0.6	5
FB8M-18R	\$29.00	8 mm (5/16 in.) x R1/8	8	14.0	R 1/8	M16*1.0p	31.4	5	9.0	18.4	19	19	6.0	1.0	5
FB8M-14R	\$29.50	8 mm (5/16 in.) x R1/4	8	14.0	R 1/4	M16*1.0p	31.4	5	11.0	18.4	19	19	6.0	1.2	5
FB8M-38R	\$30.00	8 mm (5/16 in.) x R3/8	8	14.0	R 3/8	M16*1.0p	32.4	5	12.0	18.4	22	19	6.0	1.2	5
FB8M-12R	\$31.00	8 mm (5/16 in.) x R1/2	8	14.0	R 1/2	M16*1.0p	34.4	5	14.0	18.4	24	19	6.0	1.3	5
FB10M-18R	\$36.00	10 mm x R1/8	10	16.1	R 1/8	M20*1.0p	33.5	5	9.0	19.6	24	24	8.0	1.3	5
FB10M-14R	\$36.50	10 mm x R1/4	10	16.1	R 1/4	M20*1.0p	33.5	5	11.0	19.6	24	24	8.0	1.3	5
FB10M-38R	\$37.50	10 mm x R3/8	10	16.1	R 3/8	M20*1.0p	33.5	5	12.0	19.6	24	24	8.0	1.4	5
FB10M-12R	\$38.00	10 mm x R1/2	10	16.1	R 1/2	M20*1.0p	35.5	5	14.0	19.6	24	24	8.0	1.5	5
FB12M-14R	\$39.00	12 mm x R1/4	12	19.0	R 1/4	M22*1.0p	38.3	5	11.0	21.9	24	26	10.0	1.5	5
FB12M-38R	\$39.00	12 mm x R3/8	12	19.0	R 3/8	M22*1.0p	38.3	5	12.0	21.9	24	26	10.0	1.6	5
FB12M-12R	\$45.00	12 mm x R1/2	12	19.0	R 1/2	M22*1.0p	40.3	5	14.0	21.9	24	26	10.0	1.7	5



Stainless Steel Push-to-Connect Fittings

NITRA stainless steel pneumatic push-to-connect fittings are made with 316 stainless steel bodies and 303 stainless steel gripping collets with internal Viton o-ring. Threaded components are 316 stainless steel. The rugged construction of the fittings allows for use in high temperature applications. The bodies of elbow fittings with threaded connections can be rotated after installation to allow for variations in piping direction. **NITRA** flexible pneumatic tubing is easily connected by simply inserting the tubing end into the fitting. To release the tubing, press the circular releasing sleeve and the tubing can be easily pulled out. **NITRA** stainless steel fittings can be used with polyurethane, nylon and PTFE tubing among others.

Features

- Large selection of fitting configurations
- Inch and metric sizes available
- NPT and BSPT (R) threads available
- 316 stainless steel bodies and 303 stainless steel gripping collets, 316 stainless steel threads, internal Viton O-ring
- Threaded elbow bodies can be rotated after installation
- For use with air, water, oil, etc... (check chemical compatibility for other media)
- Working pressure: -29.5" Hg to 290 psi
- Working temperature: 32 to 390°F (0 to 200°C)



Ideal for washdown and harsh environments

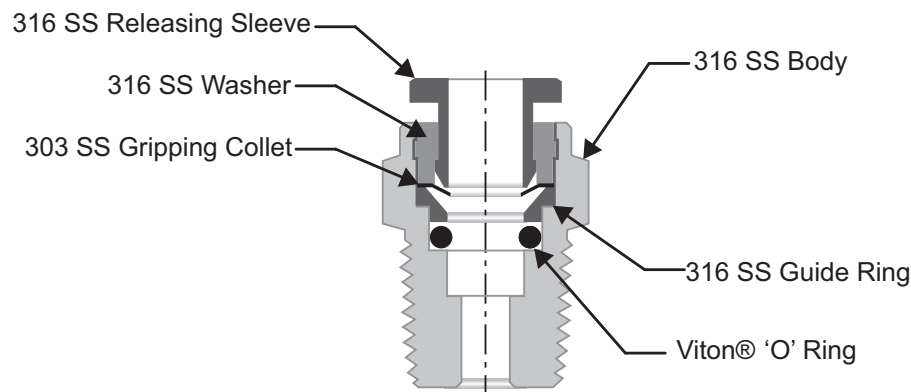

Fitting Cut-away Diagram



Stainless Steel Push-to-Connect Fittings

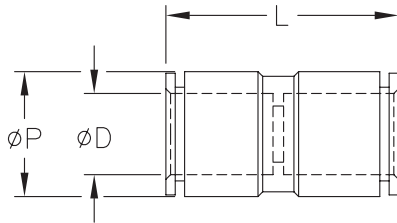

NITRA stainless steel union straight fitting

- Performs well in harsh duty or washdown applications

NITRA™ Stainless Steel Union Straight							
Inch Sizes - dimensions in inches (in.)							
Part No.	Price	Size	øD	øP	L	Items Weight (lbs)	Qty. per pack
US532-SS	\$19.00	5/32 in. [4 mm]	5/32	0.41	1.28	0.2	1
US14-SS	\$20.00	1/4 in.	1/4	0.49	1.28	0.2	1
US38-SS	\$29.00	3/8 in.	3/8	0.69	1.62	0.3	1
US12-SS	\$36.00	1/2 in.	1/2	0.77	1.76	0.3	1
Metric Sizes - dimensions in millimeters (mm)							
US6M-SS	\$20.00	6 mm	6	12.5	32.6	0.2	1
US8M-SS	\$21.50	8 mm	8	14.5	35.6	0.3	1

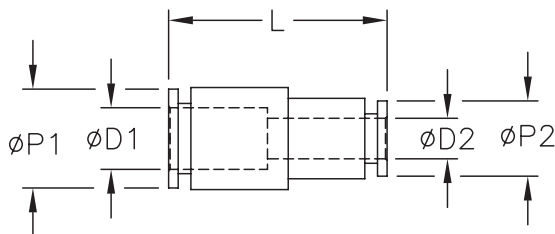

NITRA stainless steel union reducer

- Performs well in harsh duty or washdown applications

NITRA™ Stainless Steel Union Reducer									
Inch Sizes - dimensions in inches (in.)									
Part No.	Price	Size	øD1	øD2	øP1	L	øP2	Items Weight (lbs)	Qty. per pack
UR38-14-SS	\$30.00	3/8 in. x 1/4 in.	3/8	1/4	0.69	1.46	0.49	0.3	1
UR12-38-SS	\$38.00	1/2 in. x 3/8 in.	1/2	3/8	0.77	1.69	0.69	0.3	1
Metric Sizes - dimensions in millimeters (mm)									
UR6M-4M-SS	\$19.50	6 mm x 4 mm	6	4	12.5	32.5	10.5	0.2	1
UR8M-6M-SS	\$23.00	8 mm x 6 mm	8	6	14.5	34.1	12.5	0.3	1



Stainless Steel Push-to-Connect Fittings

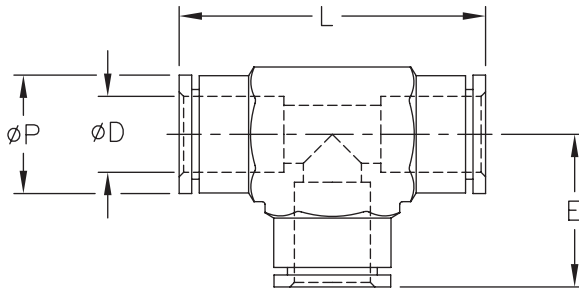

NITRA stainless steel union tee

- Performs well in harsh duty or washdown applications

NITRA™ Stainless Steel Union Tee								
Inch Sizes - dimensions in inches (in.)								
Part No.	Price	Size	øD	øP	E	L	Items Weight (lbs)	Qty. per pack
UT532-SS	\$29.00	5/32 in. [4 mm]	5/32	0.39	0.73	1.46	0.3	1
UT14-SS	\$35.50	1/4 in.	1/4	0.47	1.55	1.01	0.4	1
UT38-SS	\$49.00	3/8 in.	3/8	0.67	2.14	1.07	0.9	1
UT12-SS	\$69.00	1/2 in.	1/2	0.77	2.30	1.15	1.1	1
Metric Sizes - dimensions in millimeters (mm, except where noted)								
UT6M-SS	\$31.00	6 mm	6	12.0	19.7	39.4	0.4	1
UT8M-SS	\$37.50	8 mm	8	14.0	22.5	45.0	0.5	1
UT10M-SS	\$49.00	10 mm	10	17.0	27.2	54.4	0.9	1

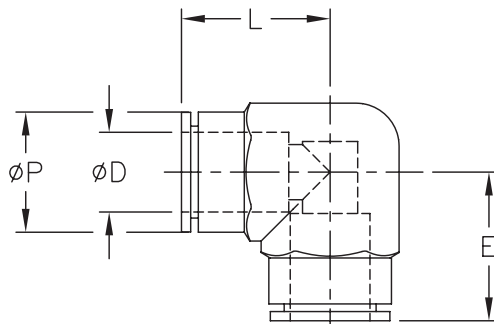

NITRA stainless steel union elbow

- Performs well in harsh duty or washdown applications

NITRA™ Stainless Steel Union Elbow								
Inch Sizes - dimensions in inches (in.)								
Part No.	Price	Size	øD	øP	L	E	Items Weight (lbs)	Qty. per pack
UL532-SS	\$22.50	5/32 in. [4 mm]	5/32	0.39	0.73	0.73	0.3	1
UL14-SS	\$22.50	1/4 in.	1/4	0.47	0.78	0.78	0.3	1
UL38-SS	\$38.00	3/8 in.	3/8	0.67	1.07	1.07	0.7	1
UL12-SS	\$51.00	1/2 in.	1/2	0.77	1.15	1.15	0.9	1
Metric Sizes - dimensions in millimeters (mm)								
UL6M-SS	\$24.00	6 mm	6	12.0	19.7	19.7	0.3	1
UL8M-SS	\$29.50	8 mm	8	14.0	22.5	22.5	0.4	1
UL10M-SS	\$38.00	10 mm	10	17.0	27.2	27.2	0.7	1



Stainless Steel Push-to-Connect Fittings

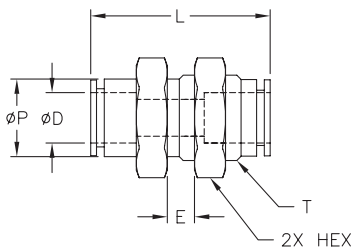

NITRA stainless steel bulkhead union

- Performs well in harsh duty or washdown applications
- Note: If penetrating a NEMA enclosure, this union will only maintain a NEMA 1 rating.

NITRA™ Stainless Steel Bulkhead Union										
Inch Sizes - dimensions in inches (in., except where noted)										
Part No.	Price	Size	øD	øP	L	E (Max.)	HEX (mm)	T	Items Weight (lb)	Qty. per pack
UB532-SS	\$28.00	5/32 in. [4 mm]	5/32	0.35	1.28	0.37	14.0	M12x1.0	0.3	1
UB14-SS	\$28.00	1/4 in.	1/4	0.46	1.28	0.37	17.0	M14x1.0	0.5	1
UB38-SS	\$40.00	3/8 in.	3/8	0.63	1.62	0.55	24.0	M20x1.0	0.8	1
UB12-SS	\$60.00	1/2 in.	1/2	0.75	1.76	0.67	26.0	M22x1.0	1.1	1
Metric Sizes - dimensions in millimeters (mm)										
UB6M-SS	\$28.00	6 mm	6	11.6	32.6	9.5	17.0	M14x1.0	0.5	1
UB8M-SS	\$30.50	8 mm	8	13.2	35.6	12.0	19.0	M16x1.0	0.7	1

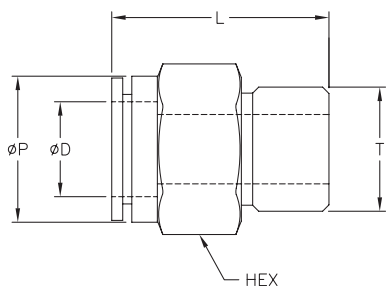

NITRA stainless steel male straight

- Performs well in harsh duty or washdown applications

NITRA™ Stainless Steel Male Straight										
Inch Sizes - dimensions in inches (in., except where noted)										
Part No.	Price	Size	øD	øP	L	T	HEX (mm)	Items Weight (lb)	Qty. per pack	
MS532-18N-SS	\$11.50	5/32 in. [4 mm] x 1/8 NPT	5/32	0.35	0.83	1/8 NPT	10.0	0.1	1	
MS14-18N-SS	\$13.50	1/4 in. x 1/8 NPT	1/4	0.46	0.81	1/8 NPT	12.0	0.2	1	
MS14-14N-SS	\$13.50	1/4 in. x 1/4 NPT	1/4	0.46	0.97	1/4 NPT	14.0	0.2	1	
MS38-14N-SS	\$21.00	3/8 in. x 1/4 NPT	3/8	0.63	1.27	1/4 NPT	17.0	0.3	1	
MS38-38N-SS	\$21.00	3/8 in. x 3/8 NPT	3/8	0.63	1.28	3/8 NPT	19.0	0.4	1	
MS12-14N-SS	\$23.00	1/2 in. x 1/4 NPT	1/2	0.75	1.37	1/4 NPT	19.0	0.5	1	
MS12-38N-SS	\$26.50	1/2 in. x 3/8 NPT	1/2	0.75	1.37	3/8 NPT	19.0	0.5	1	
MS12-12N-SS	\$27.50	1/2 in. x 1/2 NPT	1/2	0.75	1.52	1/2 NPT	22.0	0.6	1	
Metric Sizes - dimensions in millimeters (mm)										
MS4M-18R-SS	\$11.50	4 mm x R1/8	4	9.0	21.0	1/8 BSPT	10.0	0.2	1	
MS4M-14R-SS	\$13.00	4 mm x R1/4	4	9.0	24.4	1/4 BSPT	14.0	0.3	1	
MS6M-18R-SS	\$13.50	6 mm x R1/8	6	11.6	20.7	1/8 BSPT	12.0	0.2	1	
MS6M-14R-SS	\$13.50	6 mm x R1/4	6	11.6	24.7	1/4 BSPT	14.0	0.3	1	
MS8M-18R-SS	\$14.50	8 mm x R1/8	8	13.2	27.5	1/8 BSPT	14.0	0.2	1	
MS8M-14R-SS	\$14.50	8 mm x R1/4	8	13.2	1.0	1/4 BSPT	14.0	0.2	1	
MS8M-38R-SS	\$18.00	8 mm x R3/8	8	13.2	26.5	3/8 BSPT	19.0	0.4	1	
MS10M-14R-SS	\$19.50	10 mm x R1/4	10	16.0	32.2	1/4 BSPT	17.0	0.3	1	
MS10M-38R-SS	\$19.50	10 mm x R3/8	10	16.0	32.5	3/8 BSPT	19.0	0.4	1	



Stainless Steel Push-to-Connect Fittings

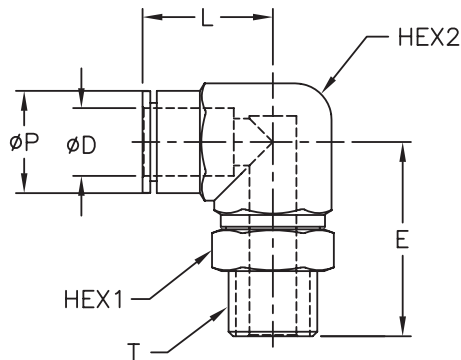

NITRA stainless steel male elbow

- Performs well in harsh duty or washdown applications

NITRA™ Stainless Steel Male Elbow											
Inch Sizes - dimensions in inches (in., except where noted)											
Part No.	Price	Size	ØD	ØP	L	E	HEX1 (mm)	HEX2 (mm)	T	Items Weight (lbs)	Qty. per pack
ME532-18N-SS	\$28.50	5/32 in. [4 mm] x 1/8 NPT	5/32	0.39	0.73	0.79	12.0	7.5	1/8 NPT	0.3	1
ME14-18N-SS	\$29.00	1/4 in. x 1/8 NPT	1/4	0.47	1.01	10.6	12.0	9.5	1/8 NPT	0.4	1
ME14-14N-SS	\$30.50	1/4 in. x 1/4 NPT	1/4	0.47	0.74	0.93	14.0	9.5	1/4 NPT	0.5	1
ME38-14N-SS	\$38.50	3/8 in. x 1/4 NPT	3/8	0.67	0.99	1.22	17.0	13.0	1/4 NPT	1.0	1
ME38-38N-SS	\$49.00	3/8 in. x 3/8 NPT	3/8	0.67	0.99	1.22	19.0	13.0	3/8 NPT	1.1	1
ME12-14N-SS	\$62.00	1/2 in. x 1/4 NPT	1/2	0.77	1.07	1.27	17.0	19.5	1/4 NPT	1.2	1
ME12-38N-SS	\$62.00	1/2 in. x 3/8 NPT	1/2	0.77	1.07	1.27	19.0	15.5	3/8 NPT	1.2	1
ME12-12N-SS	\$63.00	1/2 in. x 1/2 NPT	1/2	0.77	10.7	1.39	22.0	15.5	1/2 NPT	1.4	1
Metric Sizes - dimensions in millimeters (mm)											
ME4M-18R-SS	\$28.50	4 mm x R1/8	4	10.0	18.6	20.1	12.0	7.5	1/8 BSPT	0.3	1
ME4M-14R-SS	\$30.00	4 mm x R1/4	4	10.0	18.6	20.1	12.0	7.5	1/4 BSPT	0.4	1
ME6M-18R-SS	\$29.00	6 mm x R1/8	6	12.0	18.7	21.0	12.0	9.5	1/8 BSPT	0.4	1
ME6M-14R-SS	\$30.50	6mm x R1/4	6	12.0	18.7	23.5	14.0	9.5	1/4 BSPT	0.5	1
ME8M-18R-SS	\$33.50	8 mm x R1/8	8	14.0	20.0	22.0	13.9	10.5	1/8 BSPT	0.5	1
ME8M-14R-SS	\$34.50	8 mm x R1/4	8	14.0	20.0	24.5	16.2	10.5	1/4 BSPT	0.6	1
ME8M-38R-SS	\$37.50	8 mm x R3/8	8	14.0	20.0	27.5	19.0	10.5	3/8 BSPT	0.7	1
ME10M-14R-SS	\$38.50	10 mm x R1/4	10	17.0	25.2	31.0	17.0	13.0	1/4 BSPT	0.8	1
ME10M-38R-SS	\$49.00	10 mm x R3/8	10	17.0	25.2	31.0	19.0	13.0	3/8 BSPT	0.9	1



Quick-Disconnect Fittings

NITRA pneumatic quick-disconnect hose couplings allow easy changing of tools or hose connections. Couplers and plugs are sold separately. Industrial Interchange, ARO210 and Truflate plugs are available in steel and chrome-plated steel. Couplers are available in Industrial Interchange manual or automatic and universal automatic.



Features

- Plugs and couplers for 1/4 and 3/8 inch hose sizes
- Male and female NPT threaded
- Thread sealant supplied on all male fittings
- Maximum pressure of 250 psi, including safety coupler fittings

NITRA™ Quick-Disconnect 1/4 in. I.D. Coupler Fittings				
Part No.	Price	Description	Parts Per Pkg	Weight (lbs)
<u>HC14-14F-A</u>	\$8.25	Quick-disconnect coupler, industrial interchange, steel, 1/4 inch inside diameter with 1/4 inch female NPT threaded connection	1	0.2
<u>HC14-38F-A</u>	\$8.75	Quick-disconnect coupler, industrial interchange, steel, 1/4 inch inside diameter with 3/8 inch female NPT threaded connection	1	0.2
<u>HC14-14M-A</u>	\$8.25	Quick-disconnect coupler, industrial interchange, steel, 1/4 inch inside diameter with 1/4 inch male NPT threaded connection	1	0.2
<u>HC14-38M-A</u>	\$8.50	Quick-disconnect coupler, industrial interchange, steel, 1/4 inch inside diameter with 3/8 inch male NPT threaded connection	1	0.2
<u>HC14-14F-B</u>	\$15.50	Quick-disconnect automatic coupler, industrial interchange, chrome plated steel, 1/4 inch inside diameter with 1/4 inch female NPT threaded connection	1	0.2
<u>HC14-38F-B</u>	\$15.50	Quick-disconnect automatic coupler, industrial interchange, chrome plated steel, 1/4 inch inside diameter with 3/8 inch female NPT threaded connection	1	0.2
<u>HC14-14M-B</u>	\$15.50	Quick-disconnect automatic coupler, industrial interchange, chrome plated steel, 1/4 inch inside diameter with 1/4 inch male NPT threaded connection	1	0.2
<u>HC14-38M-B</u>	\$15.50	Quick-disconnect automatic coupler, industrial interchange, chrome plated steel, 1/4 inch inside diameter with 3/8 inch male NPT threaded connection	1	0.2
<u>HC14-14F-C</u>	\$21.00	Quick-disconnect automatic coupler, universal, chrome plated steel, 1/4 inch inside diameter with 1/4 inch female NPT threaded connection	1	0.2
<u>HC14-38F-C</u>	\$21.00	Quick-disconnect automatic coupler, universal, chrome plated steel, 1/4 inch inside diameter with 3/8 inch female NPT threaded connection	1	0.2
<u>HC14-14M-C</u>	\$21.00	Quick-disconnect automatic coupler, universal, chrome plated steel, 1/4 inch inside diameter with 1/4 inch male NPT threaded connection	1	0.2
<u>HC14-38M-C</u>	\$21.00	Quick-disconnect automatic coupler, universal, chrome plated steel, 1/4 inch inside diameter with 3/8 inch male NPT threaded connection	1	0.2



HC14-38F-A



HC14-38F-B



HC14-14M-C

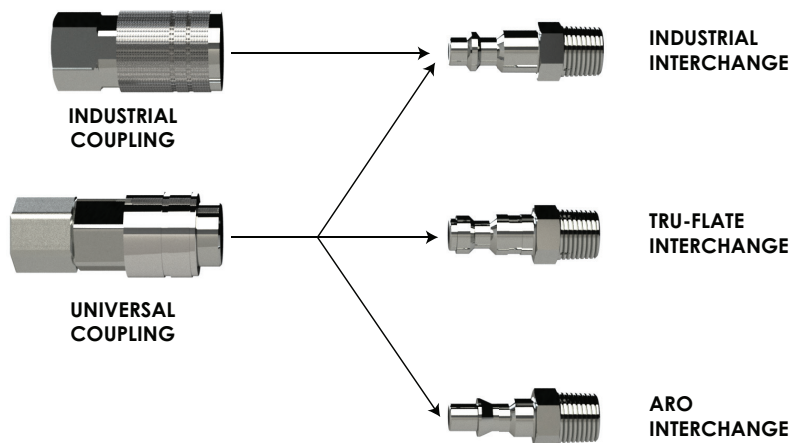



Quick-Disconnect Fittings

**HCP14-14F-J****HCP14-14M-K****HCP14-14M-L****HCP14-14F-M**

NITRA™ Quick-Disconnect 1/4 in. I.D. Plug Fittings				
Part No.	Price	Description	Parts Per Pkg	Weight (lbs)
<u>HCP14-14F-J</u>	\$1.75	Quick-disconnect plug, industrial interchange, steel, 1/4 inch inside diameter with 1/4 inch female NPT threaded connection	1	0.1
<u>HCP14-38F-J</u>	\$3.25	Quick-disconnect plug, industrial interchange, steel, 1/4 inch inside diameter with 3/8 inch female NPT threaded connection	1	0.1
<u>HCP14-14M-J</u>	\$1.75	Quick-disconnect plug, industrial interchange, steel, 1/4 inch inside diameter with 1/4 inch male NPT threaded connection	1	0.1
<u>HCP14-38M-J</u>	\$2.75	Quick-disconnect plug, industrial interchange, steel, 1/4 inch inside diameter with 3/8 inch male NPT threaded connection	1	0.1
<u>HCP14-14F-K</u>	\$2.50	Quick-disconnect plug, ARO 210, steel, 1/4 inch inside diameter with 1/4 inch female NPT threaded connection	1	0.1
<u>HCP14-14M-K</u>	\$2.25	Quick-disconnect plug, ARO 210, steel, 1/4 inch inside diameter with 1/4 inch male NPT threaded connection	1	0.1
<u>HCP14-14F-L</u>	\$2.25	Quick-disconnect plug, Truflate, steel, 1/4 inch inside diameter with 1/4 inch female NPT threaded connection	1	0.1
<u>HCP14-14M-L</u>	\$1.75	Quick-disconnect plug, Truflate, steel, 1/4 inch inside diameter with 1/4 inch male NPT threaded connection	1	0.1
<u>HCP14-38M-L</u>	\$3.00	Quick-disconnect plug, Truflate, steel, 1/4 inch inside diameter with 3/8 inch male NPT threaded connection	1	0.1
<u>HCP14-14F-M</u>	\$3.00	Quick-disconnect plug, industrial interchange, chrome plated steel, 1/4 inch inside diameter with 1/4 inch female NPT threaded connection	1	0.1
<u>HCP14-38F-M</u>	\$4.50	Quick-disconnect plug, industrial interchange, chrome plated steel, 1/4 inch inside diameter with 3/8 inch female NPT threaded connection	1	0.1
<u>HCP14-14M-M</u>	\$3.00	Quick-disconnect plug, industrial interchange, chrome plated steel, 1/4 inch inside diameter with 1/4 inch male NPT threaded connection	1	0.1
<u>HCP14-38M-M</u>	\$3.00	Quick-disconnect plug, industrial interchange, chrome plated steel, 1/4 inch inside diameter with 3/8 inch male NPT threaded connection	1	0.1

**HC38-14F-A****HC38-14M-A****HC38-14M-B**

NITRA™ Quick-Disconnect 3/8 in. I.D. Coupler Fittings				
Part No.	Price	Description	Parts Per Pkg	Weight (lbs)
<u>HC38-14F-A</u>	\$12.00	Quick-disconnect coupler, industrial interchange, steel, 3/8 inch inside diameter with 1/4 inch female NPT threaded connection	1	0.3
<u>HC38-38F-A</u>	\$12.00	Quick-disconnect coupler, industrial interchange, steel, 3/8 inch inside diameter with 3/8 inch female NPT threaded connection	1	0.3
<u>HC38-12F-A</u>	\$18.50	Quick-disconnect coupler, industrial interchange, steel, 3/8 inch inside diameter with 1/2 inch female NPT threaded connection	1	0.3
<u>HC38-14M-A</u>	\$11.00	Quick-disconnect coupler, industrial interchange, steel, 3/8 inch inside diameter with 1/4 inch male NPT threaded connection	1	0.3
<u>HC38-38M-A</u>	\$18.00	Quick-disconnect coupler, industrial interchange, steel, 3/8 inch inside diameter with 3/8 inch male NPT threaded connection	1	0.3
<u>HC38-12M-A</u>	\$16.00	Quick-disconnect coupler, industrial interchange, steel, 3/8 inch inside diameter with 1/2 inch male NPT threaded connection	1	0.3
<u>HC38-14F-B</u>	\$17.00	Quick-disconnect automatic coupler, industrial interchange, chrome plated steel, 3/8 inch inside diameter with 1/4 inch female NPT threaded connection	1	0.2
<u>HC38-38F-B</u>	\$17.00	Quick-disconnect automatic coupler, industrial interchange, chrome plated steel, 3/8 inch inside diameter with 3/8 inch female NPT threaded connection	1	0.2
<u>HC38-14M-B</u>	\$17.00	Quick-disconnect automatic coupler, industrial interchange, chrome plated steel, 3/8 inch inside diameter with 1/4 inch male NPT threaded connection	1	0.2
<u>HC38-38M-B</u>	\$17.00	Quick-disconnect automatic coupler, industrial interchange, chrome plated steel, 3/8 inch inside diameter with 3/8 inch male NPT threaded connection	1	0.2
<u>HC38-12M-B</u>	\$22.00	Quick-disconnect automatic coupler, industrial interchange, chrome plated steel, 3/8 inch inside diameter with 1/2 inch male NPT threaded connection	1	0.2



Quick-Disconnect Fittings



HCP38-14M-J



HCP38-14F-M

NITRA™ Quick-Disconnect 3/8 in. I.D. Plug Fittings Cont'd				
Part No.	Price	Description	Parts Per Pkg	Weight (lbs)
<u>HCP38-14F-J</u>	\$2.75	Quick-disconnect plug, industrial interchange, steel, 3/8 inch inside diameter with 1/4 inch female NPT threaded connection	1	0.1
<u>HCP38-38F-J</u>	\$4.00	Quick-disconnect plug, industrial interchange, steel, 3/8 inch inside diameter with 3/8 inch female NPT threaded connection	1	0.1
<u>HCP38-14M-J</u>	\$4.25	Quick-disconnect plug, industrial interchange, steel, 3/8 inch inside diameter with 1/4 inch male NPT threaded connection	1	0.1
<u>HCP38-38M-J</u>	\$4.50	Quick-disconnect plug, industrial interchange, steel, 3/8 inch inside diameter with 3/8 inch male NPT threaded connection	1	0.1
<u>HCP38-14F-M</u>	\$4.00	Quick-disconnect plug, industrial interchange, chrome plated steel, 3/8 inch inside diameter with 1/4 inch female NPT threaded connection	1	0.1
<u>HCP38-38F-M</u>	\$4.50	Quick-disconnect plug, industrial interchange, chrome plated steel, 3/8 inch inside diameter with 3/8 inch female NPT threaded connection	1	0.1
<u>HCP38-12F-M</u>	\$6.25	Quick-disconnect plug, industrial interchange, chrome plated steel, 3/8 inch inside diameter with 1/2 inch female NPT threaded connection	1	0.2
<u>HCP38-14M-M</u>	\$4.00	Quick-disconnect plug, industrial interchange, chrome plated steel, 3/8 inch inside diameter with 1/4 inch male NPT threaded connection	1	0.1
<u>HCP38-38M-M</u>	\$4.00	Quick-disconnect plug, industrial interchange, chrome plated steel, 3/8 inch inside diameter with 3/8 inch male NPT threaded connection	1	0.1
<u>HCP38-12M-M</u>	\$5.50	Quick-disconnect plug, industrial interchange, chrome plated steel, 3/8 inch inside diameter with 1/2 inch male NPT threaded connection	1	0.1



Quick-Disconnect Swivel Fittings

Features

- Two independent-rotation points allow a full 360° circular rotation and 45° angled rotation for better swivel action vs. traditional swivel fittings
- Prevents kinking of and strain on the supply line
- Lightweight, streamlined design
- Chrome-plated steel construction for long service life
- Thread sealant supplied on all male fittings
- Maximum pressure of 145 psi

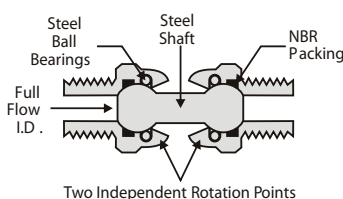

45° Swivel Design



HS14F-14M

NITRA™ 1/4 in. NPT Swivel Fittings				
Part No.	Price	Description	Parts Per Pkg	Weight (lbs)
HS14F-14M	\$38.50	Swivel fitting, chrome plated steel, 1/4 inch female NPT and 1/4 inch male NPT threaded connections	1	0.2



HSP38-14M-S

NITRA™ Quick-Disconnect Plug to NPT Swivel Fittings				
Part No.	Price	Description	Parts Per Pkg	Weight (lbs)
HSP14-14M-S	\$41.50	Quick-disconnect swivel fitting, chrome plated steel, 1/4 inch industrial interchange plug and 1/4 inch male NPT threaded connection	1	0.2
HSP38-14M-S	\$41.50	Quick-disconnect swivel fitting, chrome plated steel, 3/8 inch industrial interchange plug and 1/4 inch male NPT threaded connection	1	0.2
HSP38-38M-S	\$46.00	Quick-disconnect swivel fitting, chrome plated steel, 3/8 inch industrial interchange plug and 3/8 inch male NPT threaded connection	1	0.2
HSP14-14M-T	\$46.00	Quick-disconnect swivel fitting, chrome plated steel, 1/4 inch ARO 210 plug and 1/4 inch male NPT threaded connection	1	0.1
HSP14-14M-U	\$46.00	Quick-disconnect swivel fitting, chrome plated steel, 1/4 inch Truflate plug and 1/4 inch male NPT threaded connection	1	0.1



Brass Adapter Fittings

NITRA brass fittings are machined from quality brass bar stock or forgings. They work well with air, water, oil, oxygen, nitrogen and argon. Available in most popular styles and sizes, the fittings all have NPT threaded connections.

Features

- 10 different styles
- Machined from yellow brass bar stock or forging
- Work with water, oil, air and other gases
- Maximum pressure of 800 psi

Note: Actual product dimensions and appearance may vary

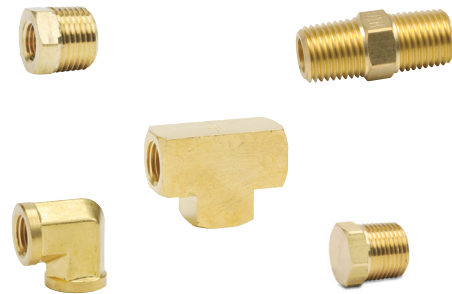

BFMC-14N

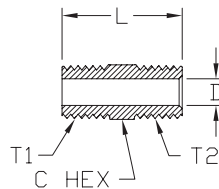

NITRA™ Male Brass Connectors									
Inch Sizes - dimensions in inches									
Part No.	Price	Description	Parts Per Pkg	Weight	T1	T2	C Hex	L	Flow Dia. D
<u>BFMC-18N</u>	\$5.75	Male connector, 1/8 inch NPT to 1/8 inch NPT	5	0.1	1/8	1/8	7/16	0.97	0.22
<u>BFMC-14N-18N</u>	\$8.25	Male connector, 1/4 inch NPT to 1/8 inch NPT	5	0.1	1/4	1/8	9/16	1.19	0.22
<u>BFMC-14N</u>	\$8.50	Male connector, 1/4 inch NPT to 1/4 inch NPT	5	0.1	1/4	1/4	9/16	1.38	0.31
<u>BFMC-38N-18N</u>	\$11.00	Male connector, 3/8 inch NPT to 1/8 inch NPT	5	0.3	3/8	1/8	11/16	1.22	0.22
<u>BFMC-38N-14N</u>	\$12.00	Male connector, 3/8 inch NPT to 1/4 inch NPT	5	0.3	3/8	1/4	11/16	1.41	0.31
<u>BFMC-38N</u>	\$13.50	Male connector, 3/8 inch NPT to 3/8 inch NPT	5	0.3	3/8	3/8	11/16	1.41	0.44
<u>BFMC-12N-14N</u>	\$7.50	Male connector, 1/2 inch NPT to 1/4 inch NPT	2	0.3	1/2	1/4	7/8	1.62	0.31
<u>BFMC-12N-38N</u>	\$7.50	Male connector, 1/2 inch NPT to 3/8 inch NPT	2	0.2	1/2	3/8	7/8	1.62	0.44
<u>BFMC-12N</u>	\$8.50	Male connector, 1/2 inch NPT to 1/2 inch NPT	2	0.3	1/2	1/2	7/8	1.81	0.56



BFFC-12N-14N

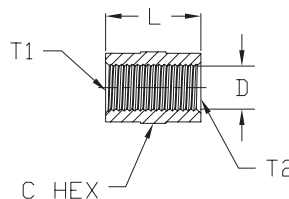

NITRA™ Female Brass Connectors									
Inch Sizes - dimensions in inches									
Part No.	Price	Description	Parts Per Pkg	Weight	T1	T2	C Hex	L	Flow Dia. D
<u>BFFC-18N</u>	\$6.25	Female connector, 1/8 inch NPT to 1/8 inch NPT	5	0.1	1/8	1/8	9/16	0.75	0.34
<u>BFFC-14N-18N</u>	\$10.50	Female connector, 1/4 inch NPT to 1/8 inch NPT	5	0.1	1/4	1/8	3/4	0.97	0.34
<u>BFFC-14N</u>	\$13.00	Female connector, 1/4 inch NPT to 1/4 inch NPT	5	0.2	1/4	1/4	3/4	1.12	0.44
<u>BFFC-38N-14N</u>	\$22.00	Female connector, 3/8 inch NPT to 1/4 inch NPT	5	0.2	3/8	1/4	7/8	1.16	0.44
<u>BFFC-38N</u>	\$16.50	Female connector, 3/8 inch NPT to 3/8 inch NPT	5	0.3	3/8	3/8	7/8	1.12	0.52
<u>BFFC-12N-14N</u>	\$9.50	Female connector, 1/2 inch NPT to 1/4 inch NPT	2	0.4	1/2	1/4	1-1/16	1.28	0.44
<u>BFFC-12N-38N</u>	\$12.50	Female connector, 1/2 inch NPT to 3/8 inch NPT	2	0.2	1/2	3/8	15/16	1.32	0.52
<u>BFFC-12N</u>	\$11.00	Female connector, 1/2 inch NPT to 1/2 inch NPT	2	0.4	1/2	1/2	1-1/16	1.50	0.70



Brass Adapter Fittings

Note: Actual product dimensions and appearance may vary



BFMFR-38N-14N

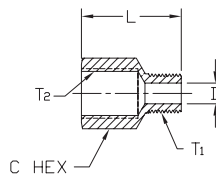

NITRA™ Male to Female Brass Connectors

Inch Sizes - dimensions in inches

Part No.	Price	Description	Parts Per Pkg	Weight	T1	T2	C Hex	L	Flow Dia. D
BFMFR-14N-18N	\$12.00	Male to female connector, 1/8 inch NPT male to 1/4 inch NPT female	5	0.1	1/4	1/8	3/4	1.06	0.22
BFMFR-38N-18N	\$21.00	Male to female connector, 1/8 inch NPT male to 3/8 inch NPT female	5	0.1	3/8	1/8	7/8	1.1	0.22
BFMFR-38N-14N	\$13.00	Male to female connector, 1/4 inch NPT male to 3/8 inch NPT female	5	0.1	3/8	1/4	7/8	1.25	0.314
BFMFR-12N-38N	\$10.50	Male to female connector, 3/8 inch NPT male to 1/2 inch NPT female	5	0.4	1/2	3/8	1-1/16	1.47	0.44



BFHB-12N-14N

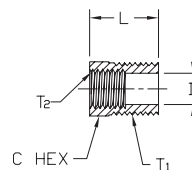

NITRA™ Brass Hex Bushing

Inch Sizes - dimensions in inches

Part No.	Price	Description	Parts Per Pkg	Weight	T1	T2	C Hex	L	Flow Dia. D
BFHB-14N-18N	\$6.25	Hex bushing, 1/4 inch NPT male to 1/8 inch NPT female	5	0.3	1/4	1/8	9/16	0.75	0.34
BFHB-38N-18N	\$9.50	Hex bushing, 3/8 inch NPT male to 1/8 inch NPT female	5	0.3	3/8	1/8	11/16	0.75	0.34
BFHB-38N-14N	\$9.50	Hex bushing, 3/8 inch NPT male to 1/4 inch NPT female	5	0.3	3/8	1/4	3/4	0.75	0.44
BFHB-12N-18N	\$6.50	Hex bushing, 1/2 inch NPT male to 1/8 inch NPT female	2	0.3	1/2	1/8	7/8	1.0	0.34
BFHB-12N-14N	\$6.00	Hex bushing, 1/2 inch NPT male to 1/4 inch NPT female	2	0.3	1/2	1/4	7/8	1.0	0.44
BFHB-12N-38N	\$6.00	Hex bushing, 1/2 inch NPT male to 3/8 inch NPT female	2	0.2	1/2	3/8	7/8	1.0	0.57



BFFE-14N

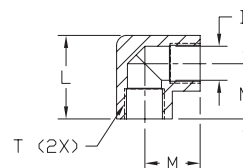

NITRA™ Brass Female Elbow

Inch Sizes - dimensions in inches

Part No.	Price	Description	Parts Per Pkg	Weight	T	M	Flow Dia. D	L
BFFE-18N	\$5.25	Female elbow, 1/8 inch NPT female	2	0.2	1/8	0.55	0.339	0.83
BFFE-14N	\$7.25	Female elbow, 1/4 inch NPT female	2	0.2	1/4	0.78	0.441	1.06
BFFE-38N	\$11.00	Female elbow, 3/8 inch NPT female	2	0.4	3/8	0.84	0.571	1.30



BFSE-38N

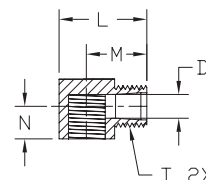

NITRA™ Female to Male Brass Street Elbow

Inch Sizes - dimensions in inches

Part No.	Price	Description	Parts Per Pkg	Weight	T	M	N	Flow Dia. D	L
BFSE-18N	\$3.00	Street elbow, 1/8 inch NPT female to 1/8 male	2	0.2	1/8	0.66	0.35	0.22	0.81
BFSE-14N	\$5.75	Street elbow, 1/4 inch NPT female to 1/4 male	2	0.2	1/4	0.91	0.47	0.34	1.25
BFSE-38N	\$8.50	Street elbow, 3/8 inch NPT female to 3/8 male	2	0.3	3/8	0.97	0.49	0.41	1.42
BFSE-12N	\$18.50	Street elbow, 1/2 inch NPT female to 1/2 male	2	0.4	1/2	1.25	1.03	0.56	1.61



Brass Adapter Fittings

• **Note: Actual product dimensions and appearance may vary**



BFMT-14N

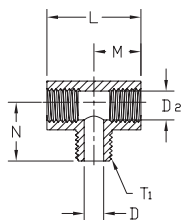

NITRA™ Brass Male Tee Fittings										
Inch Sizes - dimensions in inches										
Part No.	Price	Description	Parts Per Pkg	Weight	T1	T2	L	M	N	Flow Dia. D
BFMT-18N	\$6.25	Male tee, 1/8 inch NPT male	2	0.3	1/8	1/8	1.06	0.53	0.66	0.22
BFMT-14N	\$12.00	Male tee, 1/4 inch NPT male	2	0.3	1/4	1/4	1.52	0.76	0.91	0.31
BFMT-38N	\$13.00	Male tee, 3/8 inch NPT male	2	0.4	3/8	3/8	1.68	0.84	0.97	0.44



BFFT-14N

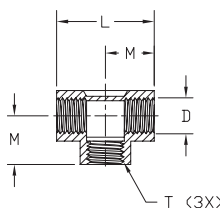

NITRA™ Brass Female Tee Fittings									
Inch Sizes - dimensions in inches									
Part No.	Price	Description	Parts Per Pkg	Weight	T	L	M	Flow Dia. D	
BFFT-18N	\$6.50	Female tee, 1/8 inch NPT female	2	0.3	1/8	1.06	0.53	0.34	
BFFT-14N	\$11.50	Female tee, 1/4 inch NPT female	2	0.3	1/4	1.52	0.76	0.44	
BFFT-38N	\$13.50	Female tee, 3/8 inch NPT female	2	0.5	3/8	1.68	0.84	0.57	
BFFT-12N	\$25.50	Female tee, 1/2 inch NPT female	2	0.9	1/2	2.14	1.07	0.70	



BFRHP-38N

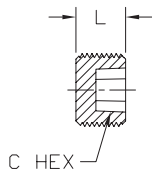

NITRA™ Brass Recessed Hex Plug Fittings						
Inch Sizes - dimensions in inches						
Part No.	Price	Description	Parts Per Pkg	Weight	C Hex	L
BFRHP-14N	\$4.25	Recessed hex plug, 1/4 inch NPT male	5	0.1	1/4	0.46
BFRHP-38N	\$6.00	Recessed hex plug, 3/8 inch NPT male	5	0.2	5/16	0.46
BFRHP-12N	\$12.00	Recessed hex plug, 1/2 inch NPT male	5	0.2	3/8	0.61



BFHHP-38N

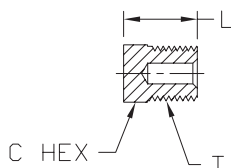

NITRA™ Brass Hex Plug Fittings							
Inch Sizes - dimensions in inches							
Part No.	Price	Description	Parts Per Pkg	Weight	T	C Hex	L
BFHHP-18N	\$4.00	Hex head plug, 1/8 inch NPT male	5	0.1	1/8	7/16	0.56
BFHHP-14N	\$6.00	Hex head plug, 1/4 inch NPT male	5	0.1	1/4	9/16	0.75
BFHHP-38N	\$9.25	Hex head plug, 3/8 inch NPT male	5	0.1	3/8	11/16	0.78
BFHHP-12N	\$12.50	Hex head plug, 1/2 inch NPT male	5	0.2	1/2		0.97



Brass Adapter Fittings

• **Note: Actual product dimensions and appearance may vary**



BAHB-316-18N

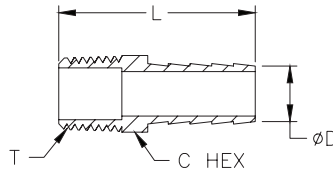

NITRA™ Brass Straight Barb Fitting							
Inch Sizes - dimensions in inches							
Part No.	Price	Description	Weight	T	L	ØD	C Hex
BAHB-316-18N	\$12.50	NITRA threaded fitting, hose barb, brass body, brass threads, (1) 3/16in hose to (1) 1/8in male NPT connection(s). Package of 5.	0.1	1/8	1.20 [305]	0.20 [5.1]	0.44 [11.1]
BAHB-316-14N	\$12.50	NITRA threaded fitting, hose barb, brass body, brass threads, (1) 3/16in hose to (1) 1/4in male NPT connection(s). Package of 5.	0.2	1/4	1.43 [36.2]	0.20 [5.1]	0.56 [14.3]
BAHB-14-18N	\$8.25	NITRA threaded fitting, hose barb, brass body, brass threads, (1) 1/4in hose to (1) 1/8in male NPT connection(s). Package of 5.	0.1	1/8	1.49 [37.7]	0.24 [6.1]	0.44 [11.1]
BAHB-14-14N	\$10.50	NITRA threaded fitting, hose barb, brass body, brass threads, (1) 1/4in hose to (1) 1/4in male NPT connection(s). Package of 5.	0.2	1/4	1.69 [42.9]	0.24 [6.1]	0.56 [14.3]
BAHB-14-38N	\$13.50	NITRA threaded fitting, hose barb, brass body, brass threads, (1) 1/4in hose to (1) 3/8in male NPT connection(s). Package of 5.	0.3	3/8	1.70 [43.3]	0.24 [6.1]	0.69 [17.5]
BAHB-516-18N	\$12.00	NITRA threaded fitting, hose barb, brass body, brass threads, (1) 5/16in hose to (1) 1/8in male NPT connection(s). Package of 5.	0.1	1/8	1.40 [35.6]	0.29 [7.4]	0.44 [11.1]
BAHB-516-14N	\$9.75	NITRA threaded fitting, hose barb, brass body, brass threads, (1) 5/16in hose to (1) 1/4in male NPT connection(s). Package of 5.	0.2	1/4	1.70 [43.3]	0.29 [7.4]	0.56 [14.3]
BAHB-516-38N	\$22.50	NITRA threaded fitting, hose barb, brass body, brass threads, (1) 5/16in hose to (1) 3/8in male NPT connection(s). Package of 5.	0.3	3/8	1.49 [37.8]	0.29 [7.4]	0.69 [17.5]
BAHB-38-14N	\$10.50	NITRA threaded fitting, hose barb, brass body, brass threads, (1) 3/8in hose to (1) 1/4in male NPT connection(s). Package of 5.	0.2	1/4	1.70 [43.3]	0.36 [9.2]	0.56 [14.3]
BAHB-38-38N	\$13.50	NITRA threaded fitting, hose barb, brass body, brass threads, (1) 3/8in hose to (1) 3/8in male NPT connection(s). Package of 5.	0.3	3/8	1.70 [43.3]	0.36 [9.2]	0.69 [17.4]
BAHB-38-12N	\$24.00	NITRA threaded fitting, hose barb, brass body, brass threads, (1) 3/8in hose to (1) 1/2in male NPT connection(s). Package of 5.	0.5	1/2	1.89 [48.0]	0.36 [9.2]	0.88 [22.2]
BAHB-12-14N	\$13.50	NITRA threaded fitting, hose barb, brass body, brass threads, (1) 1/2in hose to (1) 1/4in male NPT connection(s). Package of 5.	0.3	1/4	1.70 [43.3]	0.48 [12.3]	0.56 [14.3]
BAHB-12-38N	\$15.00	NITRA threaded fitting, hose barb, brass body, brass threads, (1) 1/2in hose to (1) 3/8in male NPT connection(s). Package of 5.	0.3	3/8	1.76 [44.8]	0.48 [12.3]	0.69 [17.5]
BAHB-12-12N	\$22.50	NITRA threaded fitting, hose barb, brass body, brass threads, (1) 1/2in hose to (1) 1/2in male NPT connection(s). Package of 5.	0.5	1/2	1.86 [47.2]	0.48 [12.3]	0.88 [22.2]
BAHB-58-38N	\$13.50	NITRA threaded fitting, hose barb, brass body, brass threads, (1) 5/8in hose to (1) 3/8in male NPT connection(s). Package of 3.	0.2	3/8	1.84 [46.7]	0.60 [15.3]	0.88 [22.2]
BAHB-58-12N	\$15.50	NITRA threaded fitting, hose barb, brass body, brass threads, (1) 5/8in hose to (1) 1/2in male NPT connection(s). Package of 3.	0.4	1/2	1.98 [50.4]	0.60 [15.3]	0.88 [22.2]
BAHB-58-34N	\$26.00	NITRA threaded fitting, hose barb, brass body, brass threads, (1) 5/8in hose to (1) 3/4in male NPT connection(s). Package of 3.	0.5	3/4	1.89 [48.1]	0.60 [15.3]	1.06 [27.0]
BAHB-34-12N	\$17.00	NITRA threaded fitting, hose barb, brass body, brass threads, (1) 3/4in hose to (1) 1/2in male NPT connection(s). Package of 3.	0.4	1/2	1.99 [50.5]	0.73 [18.5]	0.88 [22.2]
BAHB-34-34N	\$22.50	NITRA threaded fitting, hose barb, brass body, brass threads, (1) 3/4in hose to (1) 3/4in male NPT connection(s). Package of 3.	0.3	3/4	2.03 [51.6]	0.73 [18.5]	1.06 [27.0]
BAHB-34-1N	\$43.00	NITRA threaded fitting, hose barb, brass body, brass threads, (1) 3/4in hose to (1) 1in male NPT connection(s). Package of 3.	0.8	1	2.25 [57.2]	0.73 [18.5]	1.38 [34.9]
BAHB-1-34N	\$8.50	NITRA threaded fitting, hose barb, brass body, brass threads, (1) 1in hose to (1) 3/4in male NPT connection(s). Package of 1.	0.2	3/4	2.17 [55.0]	0.99 [25.1]	1.06 [27.0]
BAHB-1-1N	\$15.50	NITRA threaded fitting, hose barb, brass body, brass threads, (1) 1in hose to (1) 1in male NPT connection(s). Package of 1.	0.3	1	2.36 [60.0]	0.99 [25.1]	1.38 [34.9]



Brass Adapter Fittings

• Note: Actual product dimensions and appearance may vary



BAHBL-316-18N

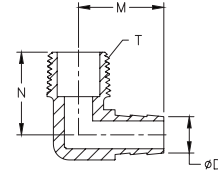

NITRA™ Brass Male Elbow Barb Fitting								
Inch Sizes - dimensions in inches								
Part No.	Price	Description	Weight	T	M	N	ØD	
BAHBL-316-18N	\$24.00	NITRA threaded fitting, hose barb elbow, brass body, brass threads, (1) 3/16in hose to (1) 1/8in male NPT connection(s). Package of 5.	0.1	1/8	0.95 [24.0]	0.71 [18.2]	0.20 [5.1]	
BAHBL-316-14N	\$30.00	NITRA threaded fitting, hose barb elbow, brass body, brass threads, (1) 3/16in hose to (1) 1/4in male NPT connection(s). Package of 5.	0.3	1/4	1.00 [25.4]	0.83 [21.1]	0.20 [5.1]	
BAHBL-14-18N	\$24.00	NITRA threaded fitting, hose barb elbow, brass body, brass threads, (1) 1/4in hose to (1) 1/8in male NPT connection(s). Package of 5.	0.2	1/8	1.25 [31.8]	0.60 [15.3]	0.24 [6.1]	
BAHBL-14-14N	\$30.00	NITRA threaded fitting, hose barb elbow, brass body, brass threads, (1) 1/4in hose to (1) 1/4in male NPT connection(s). Package of 5.	0.3	1/4	1.33 [33.8]	0.84 [21.4]	0.24 [6.1]	
BAHBL-14-38N	\$51.00	NITRA threaded fitting, hose barb elbow, brass body, brass threads, (1) 1/4in hose to (1) 3/8in male NPT connection(s). Package of 5.	0.4	3/8	1.22 [31.0]	0.94 [23.9]	0.24 [6.1]	
BAHBL-516-38N	\$56.00	NITRA threaded fitting, hose barb elbow, brass body, brass threads, (1) 5/16in hose to (1) 3/8in male NPT connection(s). Package of 5.	0.4	3/8	1.22 [31.1]	0.90 [22.9]	0.29 [7.4]	
BAHBL-38-14N	\$24.00	NITRA threaded fitting, hose barb elbow, brass body, brass threads, (1) 3/8in hose to (1) 1/4in male NPT connection(s). Package of 5.	0.4	1/4	1.32 [33.4]	0.83 [21.1]	0.36 [9.2]	
BAHBL-38-38N	\$31.00	NITRA threaded fitting, hose barb elbow, brass body, brass threads, (1) 3/8in hose to (1) 3/8in male NPT connection(s). Package of 5.	0.6	3/8	1.42 [35.9]	0.95 [24.0]	0.36 [9.2]	
BAHBL-12-14N	\$31.50	NITRA threaded fitting, hose barb elbow, brass body, brass threads, (1) 1/2in hose to (1) 1/4in male NPT connection(s). Package of 5.	0.4	1/4	1.29 [32.7]	0.98 [24.9]	0.48 [12.3]	
BAHBL-12-38N	\$54.00	NITRA threaded fitting, hose barb elbow, brass body, brass threads, (1) 1/2in hose to (1) 3/8in male NPT connection(s). Package of 5.	0.5	3/8	1.36 [34.6]	1.01 [25.5]	0.48 [12.3]	
BAHBL-12-12N	\$46.00	NITRA threaded fitting, hose barb elbow, brass body, brass threads, (1) 1/2in hose to (1) 1/2in male NPT connection(s). Package of 5.	0.6	1/2	1.14 [28.8]	1.10 [28.0]	0.48 [12.3]	
BAHBL-58-38N	\$37.00	NITRA threaded fitting, hose barb elbow, brass body, brass threads, (1) 5/8in hose to (1) 3/8in male NPT connection(s). Package of 3.	0.4	3/8	1.45 [37.0]	1.16 [29.5]	0.60 [15.3]	
BAHBL-58-12N	\$42.50	NITRA threaded fitting, hose barb elbow, brass body, brass threads, (1) 5/8in hose to (1) 1/2in male NPT connection(s). Package of 3.	0.5	1/2	1.45 [37.0]	1.14 [29.1]	0.60 [15.3]	
BAHBL-34-12N	\$54.00	NITRA threaded fitting, hose barb elbow, brass body, brass threads, (1) 3/4in hose to (1) 1/2in male NPT connection(s). Package of 3.	0.6	1/2	1.35 [34.4]	1.25 [31.8]	0.73 [18.5]	
BAHBL-34-34N	\$79.00	NITRA threaded fitting, hose barb elbow, brass body, brass threads, (1) 3/4in hose to (1) 3/4in male NPT connection(s). Package of 3.	0.7	3/4	1.54 [39.0]	1.31 [33.2]	0.73 [18.5]	
BAHBL-1-34N	\$31.00	NITRA threaded fitting, hose barb elbow, brass body, brass threads, (1) 1in hose to (1) 3/4in male NPT connection(s). Package of 1.	0.4	3/4	1.70 [43.1]	1.42 [36.2]	0.99 [25.1]	
BAHBL-1-1N	\$56.00	NITRA threaded fitting, hose barb elbow, brass body, brass threads, (1) 1in hose to (1) 1in male NPT connection(s). Package of 1.	0.4	1	1.78 [45.2]	1.63 [41.5]	0.99 [25.1]	

BAHM-58

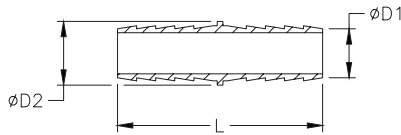

NITRA™ Brass Hose Mender Fitting							
Inch Sizes - dimensions in inches							
Part No.	Price	Description	Weight	L	ØD1	ØD2	
BAHM-316	\$7.50	NITRA barbed fitting, hose mender, brass body, (2) 3/16in hose connection(s). Package of 5.	0.1	1.45 [36.7]	0.20 [5.1]	0.23 [5.8]	
BAHM-14	\$9.75	NITRA barbed fitting, hose mender, brass body, (2) 1/4in hose connection(s). Package of 5.	0.1	2.00 [50.8]	0.24 [6.1]	0.50 [12.7]	
BAHM-516	\$12.50	NITRA barbed fitting, hose mender, brass body, (2) 5/16in hose connection(s). Package of 5.	0.1	1.67 [42.4]	0.29 [7.4]	0.36 [9.1]	
BAHM-38	\$13.50	NITRA barbed fitting, hose mender, brass body, (2) 3/8in hose connection(s). Package of 5.	0.2	2.00 [50.8]	0.36 [9.2]	0.50 [12.7]	
BAHM-12	\$18.50	NITRA barbed fitting, hose mender, brass body, (2) 1/2in hose connection(s). Package of 5.	0.3	2.01 [51.1]	0.48 [12.3]	0.63 [15.9]	
BAHM-58	\$13.00	NITRA barbed fitting, hose mender, brass body, (2) 5/8in hose connection(s). Package of 3.	0.3	2.29 [58.0]	0.60 [15.3]	0.75 [19.1]	
BAHM-34	\$16.50	NITRA barbed fitting, hose mender, brass body, (2) 3/4in hose connection(s). Package of 3.	0.3	2.00 [50.8]	0.73 [18.5]	0.88 [22.2]	
BAHM-1	\$30.50	NITRA barbed fitting, hose mender, brass body, (2) 1in hose connection(s). Package of 3.	0.6	2.49 [63.2]	0.99 [25.1]	1.19 [30.2]	



Hose Clamps

**HC-58**

NITRA Adjustable Hose Clamps				
Part No.	Description	Pcs/Pkg	Weight (lbs)	Price
<u>HC-316</u>	NITRA hose clamp, 2-ear, 0.318-0.433in diameter, plated steel. For use with HBV series 3/16in hose.	10	0.1	\$5.50
<u>HC-516</u>	NITRA hose clamp, 2-ear, 0.492-0.591in diameter, plated steel. For use with HBV series 5/16in hose.	10	0.1	\$5.75
<u>HC-38</u>	NITRA hose clamp, 2-ear, 0.551-0.669in diameter, plated steel. For use with HBV series 3/8in hose.	10	0.1	\$6.00
<u>HC-12</u>	NITRA hose clamp, 2-ear, 0.638-0.787in diameter, plated steel. For use with HBV series 1/2in hose.	10	0.1	\$6.25
<u>HC-58</u>	NITRA hose clamp, 2-ear, 0.748-0.906in diameter, plated steel. For use with HBV series 5/8in hose.	10	0.2	\$7.50
<u>HC-34</u>	NITRA hose clamp, 2-ear, 0.945-1.102in diameter, plated steel. For use with HBV series 3/4in hose.	10	0.3	\$10.50
<u>HC-1</u>	NITRA hose clamp, 2-ear, 1.154-1.339in diameter, plated steel. For use with HBV series 1in hose.	10	0.3	Retired

**HCSS-58**

NITRA Interlocking Hose Clamps				
Part No.	Description	Pcs/Pkg	Weight (lbs)	Price
<u>HCSS-316</u>	NITRA hose clamp, interlocking ear, 0.346-0.413in diameter, 304 stainless steel. For use with HBV series 3/16in hose.	10	0.1	\$6.00
<u>HCSS-14</u>	NITRA hose clamp, interlocking ear, 0.398-0.465in diameter, 304 stainless steel. For use with HBV series 1/4in hose.	10	0.1	\$6.00
<u>HCSS-516</u>	NITRA hose clamp, interlocking ear, 0.472-0.571in diameter, 304 stainless steel. For use with HBV series 5/16in hose.	10	0.1	\$6.25
<u>HCSS-38</u>	NITRA hose clamp, interlocking ear, 0.520-0.618in diameter, 304 stainless steel. For use with HBV series 3/8in hose.	10	0.1	\$6.25
<u>HCSS-12</u>	NITRA hose clamp, interlocking ear, 0.654-0.780in diameter, 304 stainless steel. For use with HBV series 1/2in hose.	10	0.1	\$7.50
<u>HCSS-58</u>	NITRA hose clamp, interlocking ear, 0.823-0.949in diameter, 304 stainless steel. For use with HBV series 5/8in hose.	10	0.1	\$8.00
<u>HCSS-34</u>	NITRA hose clamp, interlocking ear, 0.941-1.067in diameter, 304 stainless steel. For use with HBV series 3/4in hose.	10	0.1	\$9.00
<u>HCSS-1</u>	NITRA hose clamp, interlocking ear, 1.236-1.362in diameter, 304 stainless steel. For use with HBV series 1in hose.	10	0.1	\$9.25



Hose Crimping Tools

NITRA hose crimping tools are designed to work with 2-ear and interlocking ear hose clamps. They come in three styles.

- Straight jaw single action, straight jaw compound action and side jaw compound action styles available
- Made in USA



HCT-ES



HCT-SC



HCT-AC

Nitra Hose Crimping Tools

Part Number	Description	Pcs/Pkg	Package Weight (lbs)	Price
<u>HCT-ES</u>	NITRA hose clamp crimping tool, single action, straight jaw	1	0.8	\$42.50
<u>HCT-SC</u>	NITRA hose clamp crimping tool, compound action, straight jaw	1	0.9	\$75.00
<u>HCT-AC</u>	NITRA hose clamp crimping tool, compound action, side jaw	1	0.9	\$79.00





1/8" NPT Aluminum Manifolds

**MRA-4BA****MRA-4BA-180**

NITRA aluminum manifolds

- Black anodized finish
- Maximum input pressure of 1000 psi
- Made in the USA



NITRA 1/8" NPT Aluminum Manifolds					
Part No.	Description	A	Parts Per Pkg	Weight (lbs)	Price
MRA-4BA	NITRA pneumatic manifold, aluminum, rectangular, (1) 1/8 inch female NPT inlet port(s), 4 stations, (1) #10-32 female threaded outlet port(s) per station, standard hole spacing.	3.0 [76.2]	1	0.1	\$14.50
MRA-4BA-180	NITRA pneumatic manifold, aluminum, rectangular, (1) 1/8 inch female NPT inlet port(s), 4 stations, (2) #10-32 female threaded outlet port(s) per station, 180-degree orientation, standard hole spacing.	3.0 [76.2]	1	0.1	\$18.00
MRA-6BA	NITRA pneumatic manifold, aluminum, rectangular, (1) 1/8 inch female NPT inlet port(s), 6 stations, (1) #10-32 female threaded outlet port(s) per station, standard hole spacing.	4.0 [101.6]	1	0.1	\$15.50
MRA-6BA-180	NITRA pneumatic manifold, aluminum, rectangular, (1) 1/8 inch female NPT inlet port(s), 6 stations, (2) #10-32 female threaded outlet port(s) per station, 180-degree orientation, standard hole spacing.	4.0 [101.6]	1	0.1	\$20.00
MRA-8BA	NITRA pneumatic manifold, aluminum, rectangular, (1) 1/8 inch female NPT inlet port(s), 8 stations, (1) #10-32 female threaded outlet port(s) per station, standard hole spacing.	5.0 [127.0]	1	0.2	\$17.00
MRA-8BA-180	NITRA pneumatic manifold, aluminum, rectangular, (1) 1/8 inch female NPT inlet port(s), 8 stations, (2) #10-32 female threaded outlet port(s) per station, 180-degree orientation, standard hole spacing.	5.0 [127.0]	1	0.2	\$20.50
MRA-10BA	NITRA pneumatic manifold, aluminum, rectangular, (1) 1/8 inch female NPT inlet port(s), 10 stations, (1) #10-32 female threaded outlet port(s) per station, standard hole spacing.	6.0 [152.4]	1	0.2	\$22.50
MRA-10BA-180	NITRA pneumatic manifold, aluminum, rectangular, (1) 1/8 inch female NPT inlet port(s), 10 stations, (2) #10-32 female threaded outlet port(s) per station, 180-degree orientation, standard hole spacing.	6.0 [152.4]	1	0.2	\$28.50

Dimensions

inches [mm]

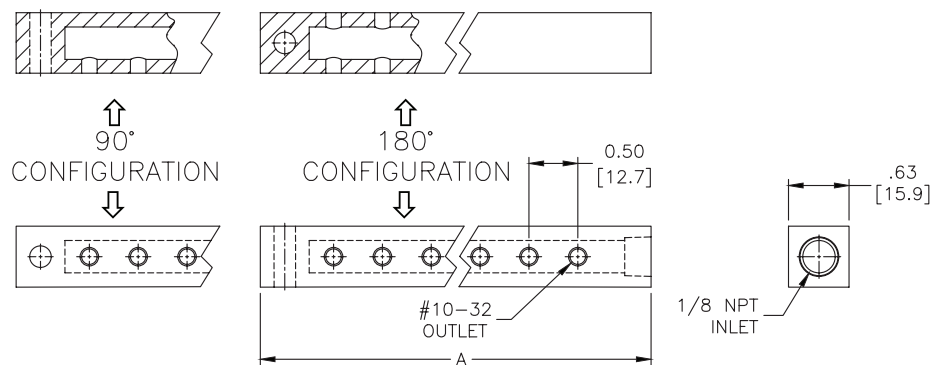

See our website www.AutomationDirect.com for complete Engineering drawings.



1/4" NPT Aluminum Manifolds



MRA-2CB



MRA-2CB-90



MRA-2CB-W

NITRA aluminum manifolds

- Black anodized finish
- Maximum input pressure of 1000 psi
- Made in the USA



NITRA 1/4" NPT Aluminum Manifolds						
Part No.	Description	A	B	Parts Per Pkg	Weight (lbs)	Price
MRA-2CB	NITRA pneumatic manifold, aluminum, rectangular, (2) 1/4 inch female NPT inlet port(s), 2 stations, (1) 1/8 inch female NPT outlet port(s) per station, standard hole spacing.	1.75 [44.5]	0.75 [19.1]	1	0.2	\$17.50
MRA-2CB-90	NITRA pneumatic manifold, aluminum, rectangular, (2) 1/4 inch female NPT inlet port(s), 2 stations, (2) 1/8 inch female NPT outlet port(s) per station, 90-degree orientation, standard hole spacing.	1.75 [44.5]	0.75 [19.1]	1	0.1	\$27.50
MRA-2CB-W	NITRA pneumatic manifold, aluminum, rectangular, (2) 1/4 inch female NPT inlet port(s), 2 stations, (1) 1/8 inch female NPT outlet port(s) per station, wide hole spacing.	3.25 [82.6]	1.50 [38.1]	1	0.3	\$20.50
MRA-3CB	NITRA pneumatic manifold, aluminum, rectangular, (2) 1/4 inch female NPT inlet port(s), 3 stations, (1) 1/8 inch female NPT outlet port(s) per station, standard hole spacing.	2.50 [63.5]	0.75 [19.1]	1	0.2	\$18.50
MRA-3CB-90	NITRA pneumatic manifold, aluminum, rectangular, (2) 1/4 inch female NPT inlet port(s), 3 stations, (2) 1/8 inch female NPT outlet port(s) per station, 90-degree orientation, standard hole spacing.	2.50 [63.5]	0.75 [19.1]	1	0.2	\$29.00
MRA-3CB-W	NITRA pneumatic manifold, aluminum, rectangular, (2) 1/4 inch female NPT inlet port(s), 3 stations, (1) 1/8 inch female NPT outlet port(s) per station, wide hole spacing.	4.75 [120.7]	1.50 [38.1]	1	0.4	\$23.00
MRA-4CB	NITRA pneumatic manifold, aluminum, rectangular, (2) 1/4 inch female NPT inlet port(s), 4 stations, (1) 1/8 inch female NPT outlet port(s) per station, standard hole spacing.	3.25 [82.6]	0.75 [19.1]	1	0.3	\$21.00
MRA-4CB-90	NITRA pneumatic manifold, aluminum, rectangular, (2) 1/4 inch female NPT inlet port(s), 4 stations, (2) 1/8 inch female NPT outlet port(s) per station, 90-degree orientation, standard hole spacing.	3.25 [82.6]	0.75 [19.1]	1	0.3	\$31.50
MRA-4CB-W	NITRA pneumatic manifold, aluminum, rectangular, (2) 1/4 inch female NPT inlet port(s), 4 stations, (1) 1/8 inch female NPT outlet port(s) per station, wide hole spacing.	6.25 [158.8]	1.50 [38.1]	1	0.5	\$24.50
MRA-5CB	NITRA pneumatic manifold, aluminum, rectangular, (2) 1/4 inch female NPT inlet port(s), 5 stations, (1) 1/8 inch female NPT outlet port(s) per station, standard hole spacing.	4.00 [101.6]	0.75 [19.1]	1	0.3	\$23.00
MRA-5CB-90	NITRA pneumatic manifold, aluminum, rectangular, (2) 1/4 inch female NPT inlet port(s), 5 stations, (2) 1/8 inch female NPT outlet port(s) per station, 90-degree orientation, standard hole spacing.	4.00 [101.6]	0.75 [19.1]	1	0.3	\$34.00
MRA-5CB-W	NITRA pneumatic manifold, aluminum, rectangular, (2) 1/4 inch female NPT inlet port(s), 5 stations, (1) 1/8 inch female NPT outlet port(s) per station, wide hole spacing.	7.75 [196.9]	1.50 [38.1]	1	0.6	\$25.50
MRA-6CB	NITRA pneumatic manifold, aluminum, rectangular, (2) 1/4 inch female NPT inlet port(s), 6 stations, (1) 1/8 inch female NPT outlet port(s) per station, standard hole spacing.	4.75 [120.7]	0.75 [19.1]	1	0.4	\$24.50
MRA-6CB-90	NITRA pneumatic manifold, aluminum, rectangular, (2) 1/4 inch female NPT inlet port(s), 6 stations, (2) 1/8 inch female NPT outlet port(s) per station, 90-degree orientation, standard hole spacing.	4.75 [120.7]	0.75 [19.1]	1	0.4	\$36.50
MRA-6CB-W	NITRA pneumatic manifold, aluminum, rectangular, (2) 1/4 inch female NPT inlet port(s), 6 stations, (1) 1/8 inch female NPT outlet port(s) per station, wide hole spacing.	9.25 [235.0]	1.50 [38.1]	1	0.7	\$26.50
MRA-7CB	NITRA pneumatic manifold, aluminum, rectangular, (2) 1/4 inch female NPT inlet port(s), 7 stations, (1) 1/8 inch female NPT outlet port(s) per station, standard hole spacing.	5.50 [139.0]	0.75 [19.1]	1	0.5	\$25.50
MRA-8CB	NITRA pneumatic manifold, aluminum, rectangular, (2) 1/4 inch female NPT inlet port(s), 8 stations, (1) 1/8 inch female NPT outlet port(s) per station, standard hole spacing.	6.25 [158.8]	0.75 [19.1]	1	0.5	\$26.50
MRA-8CB-90	NITRA pneumatic manifold, aluminum, rectangular, (2) 1/4 inch female NPT inlet port(s), 8 stations, (2) 1/8 inch female NPT outlet port(s) per station, 90-degree orientation, standard hole spacing.	6.25 [158.8]	0.75 [19.1]	1	0.5	\$42.00
MRA-8CB-W	NITRA pneumatic manifold, aluminum, rectangular, (2) 1/4 inch female NPT inlet port(s), 8 stations, (1) 1/8 inch female NPT outlet port(s) per station, wide hole spacing.	12.25 [311.2]	1.50 [38.1]	1	1.0	\$29.50
MRA-10CB	NITRA pneumatic manifold, aluminum, rectangular, (2) 1/4 inch female NPT inlet port(s), 10 stations, (1) 1/8 inch female NPT outlet port(s) per station, standard hole spacing.	7.75 [196.9]	0.75 [19.1]	1	0.6	\$27.00

Dimensions

inches [mm]

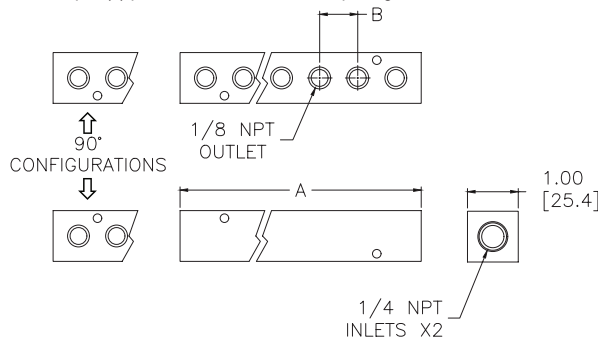

See our website www.AutomationDirect.com for complete Engineering drawings.



3/8" NPT Aluminum Manifolds



MRA-2DC



MRA-2DC-90



MRA-2DC-W

NITRA aluminum manifolds

- Black anodized finish
- Maximum input pressure of 1000 psi
- Made in the USA



NITRA 3/8" NPT Aluminum Manifolds						
Part No.	Description	A	B	Parts Per Pkg	Weight (lbs)	Price
MRA-2DC	NITRA pneumatic manifold, aluminum, rectangular, (2) 3/8 inch female NPT inlet port(s), 2 stations, (1) 1/4 inch female NPT outlet port(s) per station, standard hole spacing.	2.13 [54.1]	0.88 [22.4]	1	0.2	\$17.50
MRA-2DC-90	NITRA pneumatic manifold, aluminum, rectangular, (2) 3/8 inch female NPT inlet port(s), 2 stations, (2) 1/4 inch female NPT outlet port(s) per station, 90-degree orientation, standard hole spacing.	2.13 [54.1]	0.88 [22.4]	1	0.3	\$27.50
MRA-2DC-W	NITRA pneumatic manifold, aluminum, rectangular, (2) 3/8 inch female NPT inlet port(s), 2 stations, (1) 1/4 inch female NPT outlet port(s) per station, wide hole spacing.	3.25 [82.1]	1.50 [38.1]	1	0.4	\$21.00
MRA-3DC	NITRA pneumatic manifold, aluminum, rectangular, (2) 3/8 inch female NPT inlet port(s), 3 stations, (1) 1/4 inch female NPT outlet port(s) per station, standard hole spacing.	3.00 [76.2]	0.88 [22.4]	1	0.3	\$18.50
MRA-3DC-90	NITRA pneumatic manifold, aluminum, rectangular, (2) 3/8 inch female NPT inlet port(s), 3 stations, (2) 1/4 inch female NPT outlet port(s) per station, 90-degree orientation, standard hole spacing.	3.00 [76.2]	0.88 [22.4]	1	0.3	\$29.00
MRA-3DC-W	NITRA pneumatic manifold, aluminum, rectangular, (2) 3/8 inch female NPT inlet port(s), 3 stations, (1) 1/4 inch female NPT outlet port(s) per station, wide hole spacing.	4.75 [120.7]	1.50 [38.1]	1	0.6	\$23.00
MRA-4DC	NITRA pneumatic manifold, aluminum, rectangular, (2) 3/8 inch female NPT inlet port(s), 4 stations, (1) 1/4 inch female NPT outlet port(s) per station, standard hole spacing.	3.88 [98.6]	0.88 [22.4]	1	0.5	\$21.00
MRA-4DC-90	NITRA pneumatic manifold, aluminum, rectangular, (2) 3/8 inch female NPT inlet port(s), 4 stations, (2) 1/4 inch female NPT outlet port(s) per station, 90-degree orientation, standard hole spacing.	3.88 [98.6]	0.88 [22.4]	1	0.4	\$31.50
MRA-4DC-W	NITRA pneumatic manifold, aluminum, rectangular, (2) 3/8 inch female NPT inlet port(s), 4 stations, (1) 1/4 inch female NPT outlet port(s) per station, wide hole spacing.	6.25 [158.8]	1.50 [38.1]	1	0.8	\$25.00
MRA-5DC	NITRA pneumatic manifold, aluminum, rectangular, (2) 3/8 inch female NPT inlet port(s), 5 stations, (1) 1/4 inch female NPT outlet port(s) per station, standard hole spacing.	4.75 [120.7]	0.88 [22.4]	1	0.6	\$23.00
MRA-5DC-90	NITRA pneumatic manifold, aluminum, rectangular, (2) 3/8 inch female NPT inlet port(s), 5 stations, (2) 1/4 inch female NPT outlet port(s) per station, 90-degree orientation, standard hole spacing.	4.75 [120.7]	0.88 [22.4]	1	0.6	\$34.00
MRA-5DC-W	NITRA pneumatic manifold, aluminum, rectangular, (2) 3/8 inch female NPT inlet port(s), 5 stations, (1) 1/4 inch female NPT outlet port(s) per station, wide hole spacing.	7.75 [196.9]	1.50 [38.1]	1	1.0	\$26.50
MRA-6DC	NITRA pneumatic manifold, aluminum, rectangular, (2) 3/8 inch female NPT inlet port(s), 6 stations, (1) 1/4 inch female NPT outlet port(s) per station, standard hole spacing.	5.63 [143.0]	0.88 [22.4]	1	0.7	\$24.50
MRA-6DC-90	NITRA pneumatic manifold, aluminum, rectangular, (2) 3/8 inch female NPT inlet port(s), 6 stations, (2) 1/4 inch female NPT outlet port(s) per station, 90-degree orientation, standard hole spacing.	5.63 [143.0]	0.88 [22.4]	1	0.7	\$36.50
MRA-6DC-W	NITRA pneumatic manifold, aluminum, rectangular, (2) 3/8 inch female NPT inlet port(s), 6 stations, (1) 1/4 inch female NPT outlet port(s) per station, wide hole spacing.	9.25 [235.0]	1.50 [38.1]	1	1.1	\$28.50
MRA-7DC	NITRA pneumatic manifold, aluminum, rectangular, (2) 3/8 inch female NPT inlet port(s), 7 stations, (1) 1/4 inch female NPT outlet port(s) per station, standard hole spacing.	6.50 [165.1]	0.88 [22.4]	1	0.8	\$25.50
MRA-8DC	NITRA pneumatic manifold, aluminum, rectangular, (2) 3/8 inch female NPT inlet port(s), 8 stations, (1) 1/4 inch female NPT outlet port(s) per station, standard hole spacing.	7.38 [187.5]	0.88 [22.4]	1	0.9	\$26.50
MRA-8DC-90	NITRA pneumatic manifold, aluminum, rectangular, (2) 3/8 inch female NPT inlet port(s), 8 stations, (2) 1/4 inch female NPT outlet port(s) per station, 90-degree orientation, standard hole spacing.	7.38 [187.5]	0.88 [22.4]	1	0.9	\$42.00
MRA-8DC-W	NITRA pneumatic manifold, aluminum, rectangular, (2) 3/8 inch female NPT inlet port(s), 8 stations, (1) 1/4 inch female NPT outlet port(s) per station, wide hole spacing.	12.25 [311.2]	1.50 [38.1]	1	1.5	\$32.00
MRA-10DC	NITRA pneumatic manifold, aluminum, rectangular, (2) 3/8 inch female NPT inlet port(s), 10 stations, (1) 1/4 inch female NPT outlet port(s) per station, standard hole spacing.	9.13 [231.9]	0.88 [22.4]	1	1.1	\$28.50
MRA-10DC-90	NITRA pneumatic manifold, aluminum, rectangular, (2) 3/8 inch female NPT inlet port(s), 10 stations, (2) 1/4 inch female NPT outlet port(s) per station, 90-degree orientation, standard hole spacing.	9.13 [231.9]	0.88 [22.4]	1	0.9	\$45.50
MRA-10DC-W	NITRA pneumatic manifold, aluminum, rectangular, (2) 3/8 inch female NPT inlet port(s), 10 stations, (1) 1/4 inch female NPT outlet port(s) per station, wide hole spacing.	15.25 [387.4]	1.50 [38.1]	1	1.9	\$35.50

Dimensions

inches [mm]

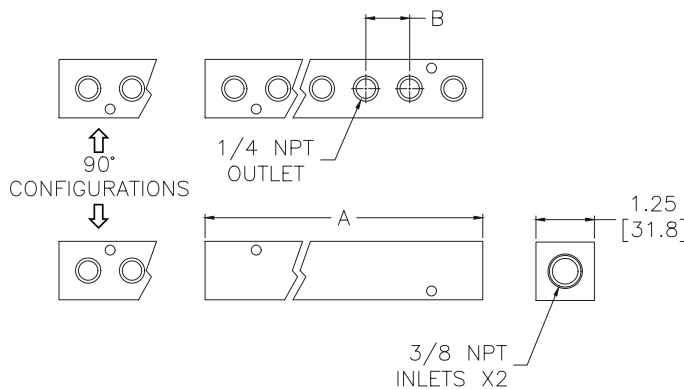

See our website www.AutomationDirect.com for complete Engineering drawings.



1/2" NPT Aluminum Manifolds



MRA-2ED



MRA-2ED-90



MRA-2ED-W

NITRA aluminum manifolds

- Black anodized finish
- Maximum input pressure of 1000 psi
- Made in the USA



NITRA 1/2" NPT Aluminum Manifolds						
Part No.	Description	A	B	Parts Per Pkg	Weight (lbs)	Price
MRA-2ED	NITRA pneumatic manifold, aluminum, rectangular, (2) 1/2 inch female NPT inlet port(s), 2 stations, (1) 3/8 inch female NPT outlet port(s) per station, standard hole spacing.	2.75 [69.9]	1.00 [25.4]	1	0.4	\$30.00
MRA-2ED-90	NITRA pneumatic manifold, aluminum, rectangular, (2) 1/2 inch female NPT inlet port(s), 2 stations, (2) 3/8 inch female NPT outlet port(s) per station, 90-degree orientation, standard hole spacing.	2.75 [69.9]	1.00 [25.4]	1	0.4	\$40.00
MRA-2ED-W	NITRA pneumatic manifold, aluminum, rectangular, (2) 1/2 inch female NPT inlet port(s), 2 stations, (1) 3/8 inch female NPT outlet port(s) per station, wide hole spacing.	3.25 [82.6]	1.50 [38.1]	1	0.6	\$31.00
MRA-3ED	NITRA pneumatic manifold, aluminum, rectangular, (2) 1/2 inch female NPT inlet port(s), 3 stations, (1) 3/8 inch female NPT outlet port(s) per station, standard hole spacing.	3.75 [95.3]	1.00 [25.4]	1	0.6	\$32.00
MRA-3ED-90	NITRA pneumatic manifold, aluminum, rectangular, (2) 1/2 inch female NPT inlet port(s), 3 stations, (2) 3/8 inch female NPT outlet port(s) per station, 90-degree orientation, standard hole spacing.	3.75 [95.3]	1.00 [25.4]	1	0.6	\$41.00
MRA-3ED-W	NITRA pneumatic manifold, aluminum, rectangular, (2) 1/2 inch female NPT inlet port(s), 3 stations, (1) 3/8 inch female NPT outlet port(s) per station, wide hole spacing.	4.75 [120.7]	1.50 [38.1]	1	0.8	\$33.50
MRA-4ED	NITRA pneumatic manifold, aluminum, rectangular, (2) 1/2 inch female NPT inlet port(s), 4 stations, (1) 3/8 inch female NPT outlet port(s) per station, standard hole spacing.	4.75 [120.7]	1.00 [25.4]	1	0.8	\$34.00
MRA-4ED-90	NITRA pneumatic manifold, aluminum, rectangular, (2) 1/2 inch female NPT inlet port(s), 4 stations, (2) 3/8 inch female NPT outlet port(s) per station, 90-degree orientation, standard hole spacing.	4.75 [120.7]	1.00 [25.4]	1	0.7	\$42.00
MRA-4ED-W	NITRA pneumatic manifold, aluminum, rectangular, (2) 1/2 inch female NPT inlet port(s), 4 stations, (1) 3/8 inch female NPT outlet port(s) per station, wide hole spacing.	6.25 [158.8]	1.50 [38.1]	1	1.1	\$36.00
MRA-5ED	NITRA pneumatic manifold, aluminum, rectangular, (2) 1/2 inch female NPT inlet port(s), 5 stations, (1) 3/8 inch female NPT outlet port(s) per station, standard hole spacing.	5.75 [146.1]	1.00 [25.4]	1	1.0	\$35.00
MRA-5ED-90	NITRA pneumatic manifold, aluminum, rectangular, (2) 1/2 inch female NPT inlet port(s), 5 stations, (2) 3/8 inch female NPT outlet port(s) per station, 90-degree orientation, standard hole spacing.	5.75 [146.1]	1.00 [25.4]	1	0.9	\$43.00
MRA-5ED-W	NITRA pneumatic manifold, aluminum, rectangular, (2) 1/2 inch female NPT inlet port(s), 5 stations, (1) 3/8 inch female NPT outlet port(s) per station, wide hole spacing.	7.75 [196.9]	1.50 [38.1]	1	1.3	\$38.00
MRA-6ED	NITRA pneumatic manifold, aluminum, rectangular, (2) 1/2 inch female NPT inlet port(s), 6 stations, (1) 3/8 inch female NPT outlet port(s) per station, standard hole spacing.	6.75 [171.5]	1.00 [25.4]	1	1.1	\$37.00
MRA-6ED-90	NITRA pneumatic manifold, aluminum, rectangular, (2) 1/2 inch female NPT inlet port(s), 6 stations, (2) 3/8 inch female NPT outlet port(s) per station, 90-degree orientation, standard hole spacing.	6.75 [171.5]	1.00 [25.4]	1	1.1	\$43.50
MRA-6ED-W	NITRA pneumatic manifold, aluminum, rectangular, (2) 1/2 inch female NPT inlet port(s), 6 stations, (1) 3/8 inch female NPT outlet port(s) per station, wide hole spacing.	9.25 [235.0]	1.50 [38.1]	1	1.6	\$40.00
MRA-7ED	NITRA pneumatic manifold, aluminum, rectangular, (2) 1/2 inch female NPT inlet port(s), 7 stations, (1) 3/8 inch female NPT outlet port(s) per station, standard hole spacing.	7.75 [196.9]	1.00 [25.4]	1	1.3	\$43.50
MRA-8ED	NITRA pneumatic manifold, aluminum, rectangular, (2) 1/2 inch female NPT inlet port(s), 8 stations, (1) 3/8 inch female NPT outlet port(s) per station, standard hole spacing.	8.75 [222.3]	1.00 [25.4]	1	1.5	\$50.00
MRA-8ED-90	NITRA pneumatic manifold, aluminum, rectangular, (2) 1/2 inch female NPT inlet port(s), 8 stations, (2) 3/8 inch female NPT outlet port(s) per station, 90-degree orientation, standard hole spacing.	8.75 [222.3]	1.00 [25.4]	1	1.4	\$66.00
MRA-8ED-W	NITRA pneumatic manifold, aluminum, rectangular, (2) 1/2 inch female NPT inlet port(s), 8 stations, (1) 3/8 inch female NPT outlet port(s) per station, wide hole spacing.	12.25 [311.2]	1.50 [38.1]	1	2.1	\$55.00
MRA-9ED	NITRA pneumatic manifold, aluminum, rectangular, (2) 1/2 inch female NPT inlet port(s), 9 stations, (1) 3/8 inch female NPT outlet port(s) per station, standard hole spacing.	9.75 [247.7]	1.00 [25.4]	1	1.6	\$47.00
MRA-10ED	NITRA pneumatic manifold, aluminum, rectangular, (2) 1/2 inch female NPT inlet port(s), 10 stations, (1) 3/8 inch female NPT outlet port(s) per station, standard hole spacing.	10.75 [273.1]	1.00 [25.4]	1	1.8	\$52.00
MRA-10ED-90	NITRA pneumatic manifold, aluminum, rectangular, (2) 1/2 inch female NPT inlet port(s), 10 stations, (2) 3/8 inch female NPT outlet port(s) per station, 90-degree orientation, standard hole spacing.	10.75 [273.1]	1.00 [25.4]	1	1.7	\$69.00

Dimensions

inches [mm]

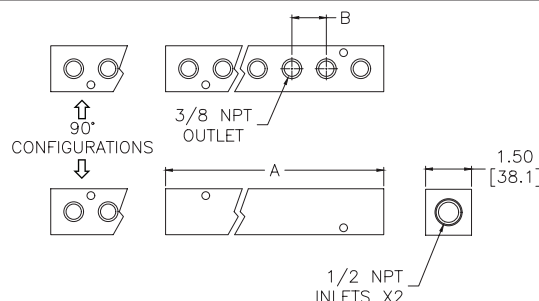

See our website www.AutomationDirect.com for complete Engineering drawings.



3/4" NPT Aluminum Manifolds



MRA-2FD

NITRA aluminum manifolds

- Black anodized finish
- Maximum input pressure of 1000 psi
- Made in the USA



NITRA 3/4" NPT Aluminum Manifolds

Part No.	Description	A	Parts Per Pkg	Weight (lbs)	Price
MRA-2FD	NITRA pneumatic manifold, aluminum, rectangular, (2) 3/4 inch female NPT inlet port(s), 2 stations, (1) 3/8 inch female NPT outlet port(s) per station, standard hole spacing.	4.63 [117.6]	1	0.8	\$40.00
MRA-3FD	NITRA pneumatic manifold, aluminum, rectangular, (2) 3/4 inch female NPT inlet port(s), 3 stations, (1) 3/8 inch female NPT outlet port(s) per station, standard hole spacing.	5.75 [146.1]	1	0.9	\$42.50
MRA-4FD	NITRA pneumatic manifold, aluminum, rectangular, (2) 3/4 inch female NPT inlet port(s), 4 stations, (1) 3/8 inch female NPT outlet port(s) per station, standard hole spacing.	6.88 [174.8]	1	1.1	\$44.50
MRA-5FD	NITRA pneumatic manifold, aluminum, rectangular, (2) 3/4 inch female NPT inlet port(s), 5 stations, (1) 3/8 inch female NPT outlet port(s) per station, standard hole spacing.	8.00 [203.2]	1	1.3	\$46.50
MRA-6FD	NITRA pneumatic manifold, aluminum, rectangular, (2) 3/4 inch female NPT inlet port(s), 6 stations, (1) 3/8 inch female NPT outlet port(s) per station, standard hole spacing.	9.13 [231.9]	1	1.5	\$49.00
MRA-8FD	NITRA pneumatic manifold, aluminum, rectangular, (2) 3/4 inch female NPT inlet port(s), 8 stations, (1) 3/8 inch female NPT outlet port(s) per station, standard hole spacing.	11.38 [289.1]	1	1.9	\$67.00
MRA-10FD	NITRA pneumatic manifold, aluminum, rectangular, (2) 3/4 inch female NPT inlet port(s), 10 stations, (1) 3/8 inch female NPT outlet port(s) per station, standard hole spacing.	13.63 [346.2]	1	2.2	\$69.00

Dimensions

inches [mm]

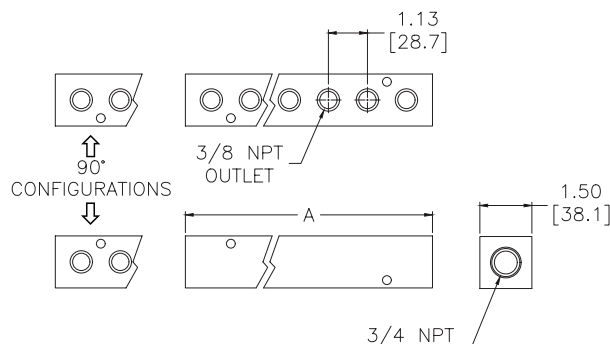

See our website www.AutomationDirect.com for complete Engineering drawings.



1" NPT Aluminum Manifolds



MRA-2GE



MRA-2GE-90

NITRA aluminum manifolds

- Plain finish
- Maximum input pressure of 1000 psi
- Made in the USA



NITRA 1" NPT Aluminum Manifolds					
Part No.	Description	A	Parts Per Pkg	Weight (lbs)	Price
MRA-2GE	NITRA pneumatic manifold, aluminum, rectangular, (2) 1 inch female NPT inlet port(s), 2 stations, (1) 1/2 inch female NPT outlet port(s) per station, standard hole spacing.	5.25 [133.4]	1	2.0	\$67.00
MRA-2GE-90	NITRA pneumatic manifold, aluminum, rectangular, (2) 1 inch female NPT inlet port(s), 2 stations, (2) 1/2 inch female NPT outlet port(s) per station, 90-degree orientation, standard hole spacing.	5.25 [133.4]	1	1.9	\$75.00
MRA-3GE	NITRA pneumatic manifold, aluminum, rectangular, (2) 1 inch female NPT inlet port(s), 3 stations, (1) 1/2 inch female NPT outlet port(s) per station, standard hole spacing.	7.50 [190.5]	1	2.8	\$77.00
MRA-3GE-90	NITRA pneumatic manifold, aluminum, rectangular, (2) 1 inch female NPT inlet port(s), 3 stations, (2) 1/2 inch female NPT outlet port(s) per station, 90-degree orientation, standard hole spacing.	7.50 [190.5]	1	2.7	\$86.00
MRA-4GE	NITRA pneumatic manifold, aluminum, rectangular, (2) 1 inch female NPT inlet port(s), 4 stations, (1) 1/2 inch female NPT outlet port(s) per station, standard hole spacing.	9.75 [247.7]	1	3.7	\$87.00
MRA-4GE-90	NITRA pneumatic manifold, aluminum, rectangular, (2) 1 inch female NPT inlet port(s), 4 stations, (2) 1/2 inch female NPT outlet port(s) per station, 90-degree orientation, standard hole spacing.	9.75 [247.7]	1	3.6	\$98.00
MRA-5GE	NITRA pneumatic manifold, aluminum, rectangular, (2) 1 inch female NPT inlet port(s), 5 stations, (1) 1/2 inch female NPT outlet port(s) per station, standard hole spacing.	12.00 [304.8]	1	4.6	\$93.00
MRA-5GE-90	NITRA pneumatic manifold, aluminum, rectangular, (2) 1 inch female NPT inlet port(s), 5 stations, (2) 1/2 inch female NPT outlet port(s) per station, 90-degree orientation, standard hole spacing.	12.00 [304.8]	1	4.4	\$103.00
MRA-6GE	NITRA pneumatic manifold, aluminum, rectangular, (2) 1 inch female NPT inlet port(s), 6 stations, (1) 1/2 inch female NPT outlet port(s) per station, standard hole spacing.	14.25 [362.0]	1	5.4	\$99.00
MRA-6GE-90	NITRA pneumatic manifold, aluminum, rectangular, (2) 1 inch female NPT inlet port(s), 6 stations, (2) 1/2 inch female NPT outlet port(s) per station, 90-degree orientation, standard hole spacing.	14.25 [362.0]	1	5.3	\$115.00
MRA-7GE	NITRA pneumatic manifold, aluminum, rectangular, (2) 1 inch female NPT inlet port(s), 7 stations, (1) 1/2 inch female NPT outlet port(s) per station, standard hole spacing.	16.50 [419.1]	1	6.3	\$116.00
MRA-7GE-90	NITRA pneumatic manifold, aluminum, rectangular, (2) 1 inch female NPT inlet port(s), 7 stations, (2) 1/2 inch female NPT outlet port(s) per station, 90-degree orientation, standard hole spacing.	16.50 [419.0]	1	6.1	\$127.00
MRA-8GE	NITRA pneumatic manifold, aluminum, rectangular, (2) 1 inch female NPT inlet port(s), 8 stations, (1) 1/2 inch female NPT outlet port(s) per station, standard hole spacing.	18.75 [476.3]	1	7.2	\$132.00
MRA-8GE-90	NITRA pneumatic manifold, aluminum, rectangular, (2) 1 inch female NPT inlet port(s), 8 stations, (2) 1/2 inch female NPT outlet port(s) per station, 90-degree orientation, standard hole spacing.	18.75 [476.3]	1	6.9	\$147.00

Dimensions

inches [mm]

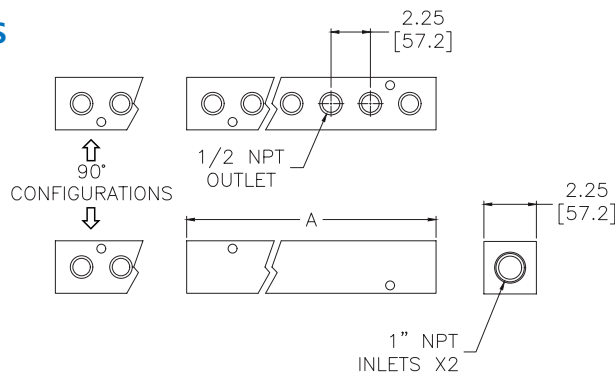

See our website www.AutomationDirect.com for complete Engineering drawings.



1/4" NPT Stainless Steel Manifolds



MRS-2CB

NITRA stainless steel manifolds

- 303 Stainless Steel
- Maximum input pressure of 3500 psi
- Made in the USA



NITRA 1/4" NPT Stainless Steel Manifolds						
Part No.	Description	A	Parts Per Pkg	Weight (lbs)	Price	
MRS-2CB	NITRA pneumatic manifold, stainless steel, rectangular, (2) 1/4 inch female NPT inlet port(s), 2 stations, (1) 1/8 inch female NPT outlet port(s) per station, standard hole spacing.	1.75 [44.5]	1	0.4	\$81.00	
MRS-3CB	NITRA pneumatic manifold, stainless steel, rectangular, (2) 1/4 inch female NPT inlet port(s), 3 stations, (1) 1/8 inch female NPT outlet port(s) per station, standard hole spacing.	2.50 [63.0]	1	0.5	\$89.00	
MRS-4CB	NITRA pneumatic manifold, stainless steel, rectangular, (2) 1/4 inch female NPT inlet port(s), 4 stations, (1) 1/8 inch female NPT outlet port(s) per station, standard hole spacing.	3.25 [82.6]	1	0.7	\$97.00	
MRS-5CB	NITRA pneumatic manifold, stainless steel, rectangular, (2) 1/4 inch female NPT inlet port(s), 5 stations, (1) 1/8 inch female NPT outlet port(s) per station, standard hole spacing.	4.00 [101.6]	1	0.9	\$102.00	
MRS-6CB	NITRA pneumatic manifold, stainless steel, rectangular, (2) 1/4 inch female NPT inlet port(s), 6 stations, (1) 1/8 inch female NPT outlet port(s) per station, standard hole spacing.	4.75 [120.7]	1	1.1	\$106.00	
MRS-7CB	NITRA pneumatic manifold, stainless steel, rectangular, (2) 1/4 inch female NPT inlet port(s), 7 stations, (1) 1/8 inch female NPT outlet port(s) per station, standard hole spacing.	5.50 [139.7]	1	1.2	\$114.00	
MRS-8CB	NITRA pneumatic manifold, stainless steel, rectangular, (2) 1/4 inch female NPT inlet port(s), 8 stations, (1) 1/8 inch female NPT outlet port(s) per station, standard hole spacing.	6.25 [158.8]	1	1.4	\$120.00	
MRS-9CB	NITRA pneumatic manifold, stainless steel, rectangular, (2) 1/4 inch female NPT inlet port(s), 9 stations, (1) 1/8 inch female NPT outlet port(s) per station, standard hole spacing.	7.00 [177.8]	1	1.6	\$129.00	
MRS-10CB	NITRA pneumatic manifold, stainless steel, rectangular, (2) 1/4 inch female NPT inlet port(s), 10 stations, (1) 1/8 inch female NPT outlet port(s) per station, standard hole spacing.	7.75 [196.9]	1	1.7	\$139.00	

Dimensions

inches [mm]

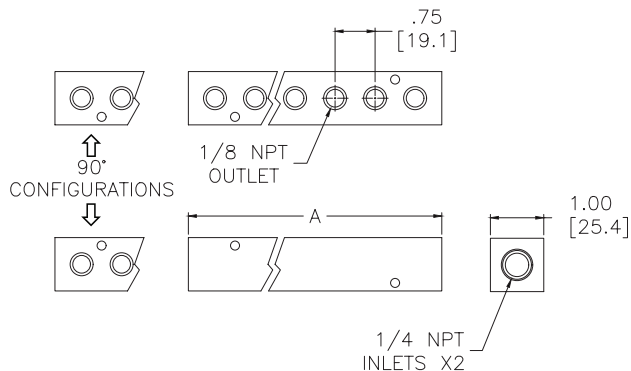

See our website www.AutomationDirect.com for complete Engineering drawings.



3/8" NPT Stainless Steel Manifolds



MRS-2DC

NITRA stainless steel manifolds

- 303 Stainless Steel
- Maximum input pressure of 3500 psi
- Made in the USA



NITRA 3/8" NPT Stainless Steel Manifolds					
Part No.	Description	A	Parts Per Pkg	Weight (lbs)	Price
MRS-2DC	NITRA pneumatic manifold, stainless steel, rectangular, (2) 3/8 inch female NPT inlet port(s), 2 stations, (1) 1/4 inch female NPT outlet port(s) per station, standard hole spacing.	2.13 [54.1]	1	0.7	\$97.00
MRS-3DC	NITRA pneumatic manifold, stainless steel, rectangular, (2) 3/8 inch female NPT inlet port(s), 3 stations, (1) 1/4 inch female NPT outlet port(s) per station, standard hole spacing.	3.00 [76.2]	1	1.0	\$105.00
MRS-4DC	NITRA pneumatic manifold, stainless steel, rectangular, (2) 3/8 inch female NPT inlet port(s), 4 stations, (1) 1/4 inch female NPT outlet port(s) per station, standard hole spacing.	3.88 [98.6]	1	1.3	\$115.00
MRS-5DC	NITRA pneumatic manifold, stainless steel, rectangular, (2) 3/8 inch female NPT inlet port(s), 5 stations, (1) 1/4 inch female NPT outlet port(s) per station, standard hole spacing.	4.75 [120.7]	1	1.6	\$126.00
MRS-6DC	NITRA pneumatic manifold, stainless steel, rectangular, (2) 3/8 inch female NPT inlet port(s), 6 stations, (1) 1/4 inch female NPT outlet port(s) per station, standard hole spacing.	5.63 [143.0]	1	1.9	\$139.00
MRS-7DC	NITRA pneumatic manifold, stainless steel, rectangular, (2) 3/8 inch female NPT inlet port(s), 7 stations, (1) 1/4 inch female NPT outlet port(s) per station, standard hole spacing.	6.50 [165.1]	1	2.2	\$150.00
MRS-8DC	NITRA pneumatic manifold, stainless steel, rectangular, (2) 3/8 inch female NPT inlet port(s), 8 stations, (1) 1/4 inch female NPT outlet port(s) per station, standard hole spacing.	7.38 [187.5]	1	2.5	\$163.00
MRS-9DC	NITRA pneumatic manifold, stainless steel, rectangular, (2) 3/8 inch female NPT inlet port(s), 9 stations, (1) 1/4 inch female NPT outlet port(s) per station, standard hole spacing.	8.25 [209.6]	1	2.8	\$176.00
MRS-10DC	NITRA pneumatic manifold, stainless steel, rectangular, (2) 3/8 inch female NPT inlet port(s), 10 stations, (1) 1/4 inch female NPT outlet port(s) per station, standard hole spacing.	9.13 [231.9]	1	3.1	\$189.00

Dimensions

inches [mm]

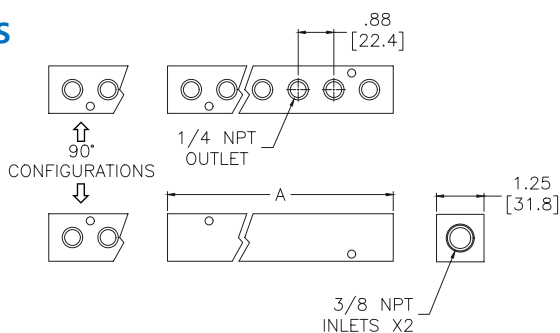

See our website www.AutomationDirect.com for complete Engineering drawings.



Nylon Manifolds

Part No. **MRN-2CB**Part No. **MRN-2DC**

NITRA nylon manifolds

- 2 to 10 stations
- Variety of port sizes
- Nylon 6
- Maximum input pressure 200psi
- Made in the USA



NITRA Nylon Manifolds					
Part No.	Description	A	Parts Per Pkg	Weight (lbs)	Price
MRN-2CB	NITRA air or water pneumatic manifold, nylon 6, rectangular, 200 psi maximum operating pressure, 2 stations, (2) 1/4in female NPT inlet(s), (2) 1/8in female NPT outlet(s), standard hole spacing.	1.75 [44.5]	1	0.07	\$44.00
MRN-3CB	NITRA air or water pneumatic manifold, nylon 6, rectangular, 200 psi maximum operating pressure, 3 stations, (2) 1/4in female NPT inlet(s), (3) 1/8in female NPT outlet(s), standard hole spacing.	2.50 [63.5]	1	0.11	\$49.00
MRN-4CB	NITRA air or water pneumatic manifold, nylon 6, rectangular, 200 psi maximum operating pressure, 4 stations, (2) 1/4in female NPT inlet(s), (4) 1/8in female NPT outlet(s), standard hole spacing.	3.25 [82.6]	1	0.13	\$54.00
MRN-5CB	NITRA air or water pneumatic manifold, nylon 6, rectangular, 200 psi maximum operating pressure, 5 stations, (2) 1/4in female NPT inlet(s), (5) 1/8in female NPT outlet(s), standard hole spacing.	4.00 [101.6]	1	0.16	\$57.00
MRN-6CB	NITRA air or water pneumatic manifold, nylon 6, rectangular, 200 psi maximum operating pressure, 6 stations, (2) 1/4in female NPT inlet(s), (6) 1/8in female NPT outlet(s), standard hole spacing.	4.75 [120.7]	1	0.19	\$59.00
MRN-7CB	NITRA air or water pneumatic manifold, nylon 6, rectangular, 200 psi maximum operating pressure, 7 stations, (2) 1/4in female NPT inlet(s), (7) 1/8in female NPT outlet(s), standard hole spacing.	5.50 [139.7]	1	0.24	\$64.00
MRN-8CB	NITRA air or water pneumatic manifold, nylon 6, rectangular, 200 psi maximum operating pressure, 8 stations, (2) 1/4in female NPT inlet(s), (8) 1/8in female NPT outlet(s), standard hole spacing.	6.25 [158.8]	1	0.25	\$68.00
MRN-9CB	NITRA air or water pneumatic manifold, nylon 6, rectangular, 200 psi maximum operating pressure, 9 stations, (2) 1/4in female NPT inlet(s), (9) 1/8in female NPT outlet(s), standard hole spacing.	7.00 [177.8]	1	0.30	\$71.00
MRN-10CB	NITRA air or water pneumatic manifold, nylon 6, rectangular, 200 psi maximum operating pressure, 10 stations, (2) 1/4in female NPT inlet(s), (10) 1/8in female NPT outlet(s), standard hole spacing.	7.75 [196.9]	1	0.32	\$73.00
MRN-2DC	NITRA air or water pneumatic manifold, nylon 6, rectangular, 200 psi maximum operating pressure, 2 stations, (2) 3/8in female NPT inlet(s), (2) 1/4in female NPT outlet(s), standard hole spacing.	2.13 [54.0]	1	0.13	\$49.00
MRN-3DC	NITRA air or water pneumatic manifold, nylon 6, rectangular, 200 psi maximum operating pressure, 3 stations, (2) 3/8in female NPT inlet(s), (3) 1/4in female NPT outlet(s), standard hole spacing.	3.00 [76.2]	1	0.18	\$54.00
MRN-4DC	NITRA air or water pneumatic manifold, nylon 6, rectangular, 200 psi maximum operating pressure, 4 stations, (2) 3/8in female NPT inlet(s), (4) 1/4in female NPT outlet(s), standard hole spacing.	3.88 [98.4]	1	0.23	\$58.00
MRN-5DC	NITRA air or water pneumatic manifold, nylon 6, rectangular, 200 psi maximum operating pressure, 5 stations, (2) 3/8in female NPT inlet(s), (5) 1/4in female NPT outlet(s), standard hole spacing.	4.75 [120.7]	1	0.30	\$64.00
MRN-6DC	NITRA air or water pneumatic manifold, nylon 6, rectangular, 200 psi maximum operating pressure, 6 stations, (2) 3/8in female NPT inlet(s), (6) 1/4in female NPT outlet(s), standard hole spacing.	5.63 [142.9]	1	0.34	\$69.00
MRN-7DC	NITRA air or water pneumatic manifold, nylon 6, rectangular, 200 psi maximum operating pressure, 7 stations, (2) 3/8in female NPT inlet(s), (7) 1/4in female NPT outlet(s), standard hole spacing.	6.50 [165.1]	1	0.41	\$71.00
MRN-8DC	NITRA air or water pneumatic manifold, nylon 6, rectangular, 200 psi maximum operating pressure, 8 stations, (2) 3/8in female NPT inlet(s), (9) 1/4in female NPT outlet(s), standard hole spacing.	7.38 [187.3]	1	0.45	\$73.00
MRN-9DC	NITRA air or water pneumatic manifold, nylon 6, rectangular, 200 psi maximum operating pressure, 9 stations, (2) 3/8in female NPT inlet(s), (9) 1/4in female NPT outlet(s), standard hole spacing.	8.25 [209.6]	1	0.54	\$76.00
MRN-10DC	NITRA air or water pneumatic manifold, nylon 6, rectangular, 200 psi maximum operating pressure, 10 stations, (2) 3/8in female NPT inlet(s), (10) 1/4in female NPT outlet(s), standard hole spacing.	9.13 [231.8]	1	0.59	\$79.00



Nylon Manifolds

Dimensions

inches [mm]

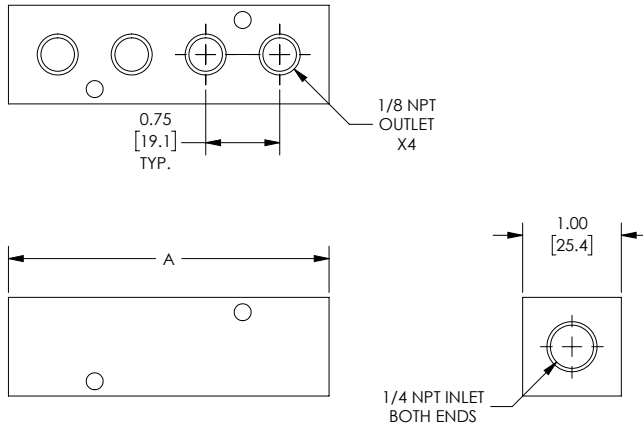

Part No. MRN-xCB

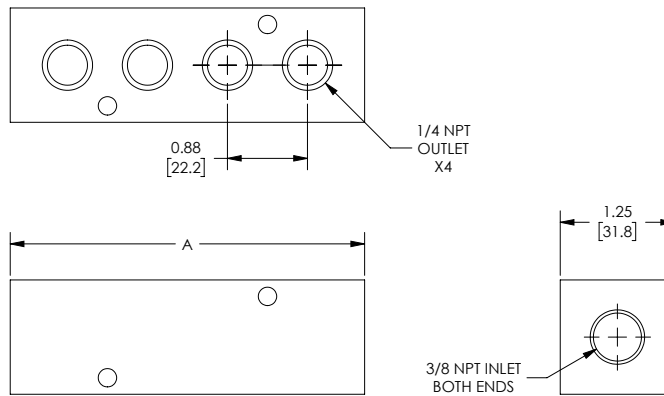

Part No. MRN-xDC

See our website www.AutomationDirect.com for complete Engineering drawings.



Polypropylene Manifolds



NITRA polypropylene manifolds

- 2 to 10 stations
- Variety of port sizes
- Polypropylene (PP)
- Maximum input pressure 150psi
- Made in the USA



Part No. [MRP-2CB](#)

Part No. [MRP-2DC](#)

NITRA Polypropylene Manifolds					
Part No.	Description	A	Parts Per Pkg	Weight (lbs)	Price
MRP-2CB	NITRA air or water pneumatic manifold, polypropylene (PP), rectangular, 150 psi maximum operating pressure, 2 stations, (2) 1/4in female NPT inlet(s), (2) 1/8in female NPT outlet(s), standard hole spacing.	1.75 [44.5]	1	0.07	\$40.50
MRP-3CB	NITRA air or water pneumatic manifold, polypropylene (PP), rectangular, 150 psi maximum operating pressure, 3 stations, (2) 1/4in female NPT inlet(s), (3) 1/8in female NPT outlet(s), standard hole spacing.	2.50 [63.5]	1	0.11	\$45.00
MRP-4CB	NITRA air or water pneumatic manifold, polypropylene (PP), rectangular, 150 psi maximum operating pressure, 4 stations, (2) 1/4in female NPT inlet(s), (4) 1/8in female NPT outlet(s), standard hole spacing.	3.25 [82.6]	1	0.13	\$50.00
MRP-5CB	NITRA air or water pneumatic manifold, polypropylene (PP), rectangular, 150 psi maximum operating pressure, 5 stations, (2) 1/4in female NPT inlet(s), (5) 1/8in female NPT outlet(s), standard hole spacing.	4.00 [101.6]	1	0.16	\$51.00
MRP-6CB	NITRA air or water pneumatic manifold, polypropylene (PP), rectangular, 150 psi maximum operating pressure, 6 stations, (2) 1/4in female NPT inlet(s), (6) 1/8in female NPT outlet(s), standard hole spacing.	4.75 [120.7]	1	0.19	\$54.00
MRP-7CB	NITRA air or water pneumatic manifold, polypropylene (PP), rectangular, 150 psi maximum operating pressure, 7 stations, (2) 1/4in female NPT inlet(s), (7) 1/8in female NPT outlet(s), standard hole spacing.	5.50 [139.7]	1	0.24	\$57.00
MRP-8CB	NITRA air or water pneumatic manifold, polypropylene (PP), rectangular, 150 psi maximum operating pressure, 8 stations, (2) 1/4in female NPT inlet(s), (8) 1/8in female NPT outlet(s), standard hole spacing.	6.25 [158.8]	1	0.25	\$63.00
MRP-9CB	NITRA air or water pneumatic manifold, polypropylene (PP), rectangular, 150 psi maximum operating pressure, 9 stations, (2) 1/4in female NPT inlet(s), (9) 1/8in female NPT outlet(s), standard hole spacing.	7.00 [177.8]	1	0.30	\$65.00
MRP-10CB	NITRA air or water pneumatic manifold, polypropylene (PP), rectangular, 150 psi maximum operating pressure, 10 stations, (2) 1/4in female NPT inlet(s), (10) 1/8in female NPT outlet(s), standard hole spacing.	7.75 [196.9]	1	0.32	\$67.00
MRP-2DC	NITRA air or water pneumatic manifold, polypropylene (PP), rectangular, 150 psi maximum operating pressure, 2 stations, (2) 3/8in female NPT inlet(s), (2) 1/4in female NPT outlet(s), standard hole spacing.	2.13 [54.0]	1	0.13	\$45.00
MRP-3DC	NITRA air or water pneumatic manifold, polypropylene (PP), rectangular, 150 psi maximum operating pressure, 3 stations, (2) 3/8in female NPT inlet(s), (3) 1/4in female NPT outlet(s), standard hole spacing.	3.00 [76.2]	1	0.18	\$48.00
MRP-4DC	NITRA air or water pneumatic manifold, polypropylene (PP), rectangular, 150 psi maximum operating pressure, 4 stations, (2) 3/8in female NPT inlet(s), (4) 1/4in female NPT outlet(s), standard hole spacing.	3.88 [98.4]	1	0.23	\$53.00
MRP-5DC	NITRA air or water pneumatic manifold, polypropylene (PP), rectangular, 150 psi maximum operating pressure, 5 stations, (2) 3/8in female NPT inlet(s), (5) 1/4in female NPT outlet(s), standard hole spacing.	4.75 [120.7]	1	0.30	\$56.00
MRP-6DC	NITRA air or water pneumatic manifold, polypropylene (PP), rectangular, 150 psi maximum operating pressure, 6 stations, (2) 3/8in female NPT inlet(s), (6) 1/4in female NPT outlet(s), standard hole spacing.	5.63 [142.9]	1	0.34	\$59.00
MRP-7DC	NITRA air or water pneumatic manifold, polypropylene (PP), rectangular, 150 psi maximum operating pressure, 7 stations, (2) 3/8in female NPT inlet(s), (7) 1/4in female NPT outlet(s), standard hole spacing.	6.50 [165.1]	1	0.41	\$63.00
MRP-8DC	NITRA air or water pneumatic manifold, polypropylene (PP), rectangular, 150 psi maximum operating pressure, 8 stations, (2) 3/8in female NPT inlet(s), (9) 1/4in female NPT outlet(s), standard hole spacing.	7.38 [187.3]	1	0.45	\$67.00
MRP-9DC	NITRA air or water pneumatic manifold, polypropylene (PP), rectangular, 150 psi maximum operating pressure, 9 stations, (2) 3/8in female NPT inlet(s), (9) 1/4in female NPT outlet(s), standard hole spacing.	8.25 [209.6]	1	0.54	\$69.00
MRP-10DC	NITRA air or water pneumatic manifold, polypropylene (PP), rectangular, 150 psi maximum operating pressure, 10 stations, (2) 3/8in female NPT inlet(s), (10) 1/4in female NPT outlet(s), standard hole spacing.	9.13 [231.8]	1	0.59	\$72.00



Polypropylene Manifolds

Dimensions

inches [mm]

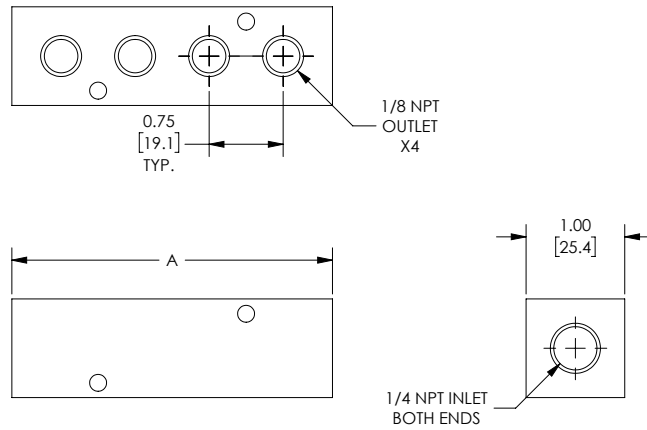

Part No. *MRP-xCB*

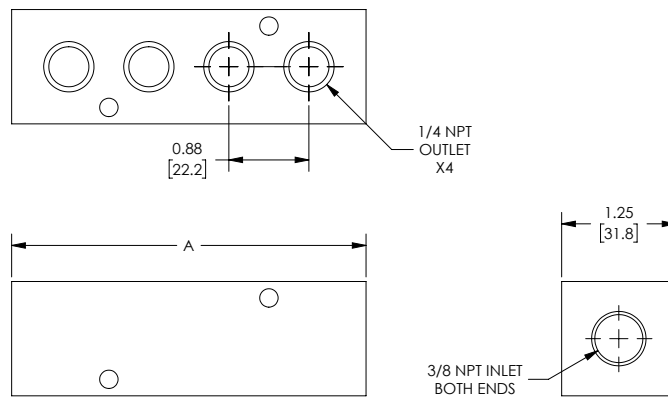

Part No. *MRP-xDC*

See our website www.AutomationDirect.com for complete Engineering drawings.



Brass Pneumatic Air Jets



Part No. **AJS-35**

NITRA brass pneumatic air jets are useful for numerous applications including cooling, chip removal, moving small parts, etc.

Features

- 36 possible Air Jet combinations
- Several component options
- Variety of nozzels for multiple application use
- Made in USA



Nitra Brass Pneumatic Air Jet Set			
Part No.	Description	Price	Weight (lbs)
AJS-35	NITRA pneumatic 35 piece air jet set, brass. Includes (3) AJB-10, (3) AJB-15, (3) AJB-20, (2) AJN16-1, (2) AJN16-2, (2) AJN16-1-45, (2) AJN16-1-90, (2) AJN16-1-CD, (2) AJN16-3, (9) AJ-NUT, (3) AJH, (2) AJNV-M10N, (1) durable plastic divider container	\$281.00	1.55

Nitra Brass Pneumatic Air Jet Set Individual Pieces				
Items	Part No.	Description	Price	Weight (lbs)
	AJB-10	NITRA pneumatic air jet base, 1in length, brass, #10-32 female threaded.	\$7.75	0.05
	AJB-15	NITRA pneumatic air jet base, 1.5in length, brass, #10-32 female threaded.	\$7.75	0.05
	AJB-20	NITRA pneumatic air jet base, 2in length, brass, #10-32 female threaded.	\$7.75	0.05
	AJTB-18N	NITRA pneumatic air jet base, 1in length, brass, 1/8in male NPT.	\$8.50	0.03
	AJPB-14	NITRA pneumatic air jet base, 1.1in length, brass, 1/4in push-to-connect.	\$9.50	0.02
	AJN16-1	NITRA pneumatic air jet nozzle, 1in length, straight, brass.	\$9.50	0.02
	AJN16-2	NITRA pneumatic air jet nozzle, 2in length, straight, brass.	\$9.50	0.02



Brass Pneumatic Air Jets

Nitra Brass Pneumatic Air Jet Set Individual Pieces Continued				
Items	Part No.	Description	Price	Weight (lbs)
	<u>AJN16-1-45</u>	NITRA pneumatic air jet nozzle, 1in length, 45 degree, brass.	\$9.50	0.02
	<u>AJN16-1-90</u>	NITRA pneumatic air jet nozzle, 1in length, 90 degree, brass.	\$9.50	0.02
	<u>AJN16-1-CD</u>	NITRA pneumatic air jet nozzle, 1in length, compound angle, brass.	\$10.00	0.02
	<u>AJN16-3</u>	NITRA pneumatic air jet nozzle, 3in length, straight, brass.	\$9.50	0.02
	<u>AJ-NUT</u>	NITRA pneumatic air jet nut, brass.	\$3.75	0.15
	<u>AJH-1</u>	NITRA pneumatic air jet holder, anodized aluminum.	\$11.50	0.05
	<u>AJNV-M10N</u>	NITRA pneumatic air jet needle valve, brass, #10-32 female threaded.	\$9.50	0.05

Air Jet Assembly Example

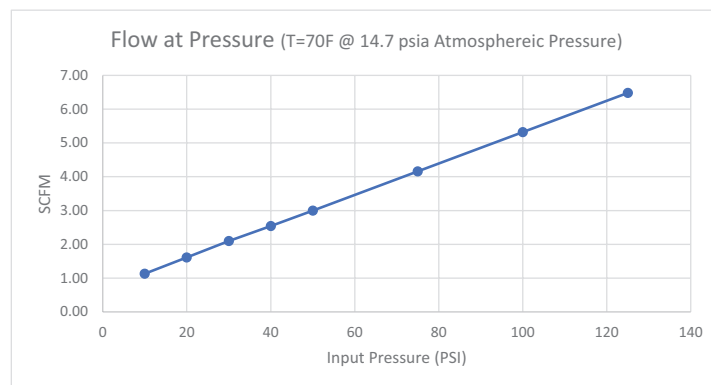
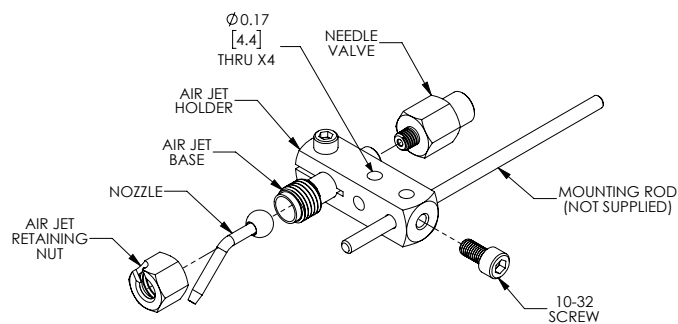



Pneumatic Manifolds

NITRA aluminum manifolds are available in two variations. Round manifolds have one 1/4" NPT input and either two or three 1/4" NPT outputs. Rectangular manifolds have 1/2" NPT inputs on either end and either three or five 1/4" NPT outputs.

- Maximum input pressure of 500 psi



MYA-3



MLA-5

NITRA Pneumatic Manifolds				
Part No.	Price	Description	Parts Per Pkg	Weight
MYA-2	\$8.75	Pneumatic aluminum manifold, round, 1/4 inch female NPT inlet, two 1/4 inch female NPT outlets	1	0.2
MYA-3	\$9.25	Pneumatic aluminum manifold, round, 1/4 inch female NPT inlet, three 1/4 inch female NPT outlets	1	0.2
MLA-3	\$26.00	Pneumatic aluminum manifold, rectangular, 1/2 inch female NPT inlet, three 1/4 inch female NPT outlets	1	0.9
MLA-5	\$40.00	Pneumatic aluminum manifold, rectangular, 1/2 inch female NPT inlet, five 1/4 inch female NPT outlets	1	1.4

Dimensions

inches [mm]

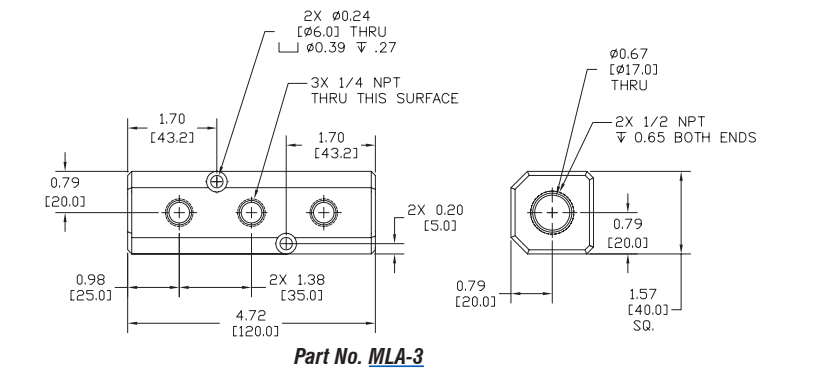

Part No. MLA-3

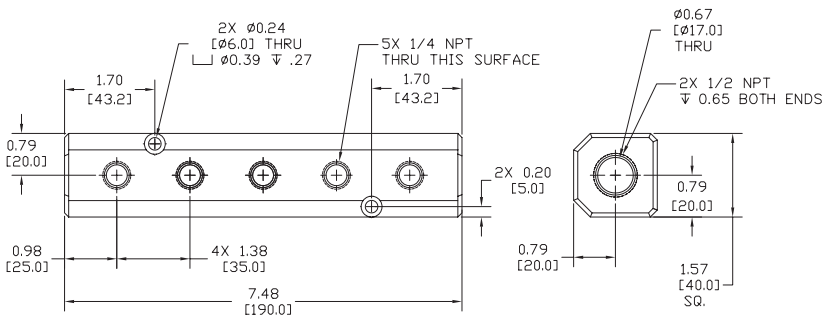

Part No. MLA-5

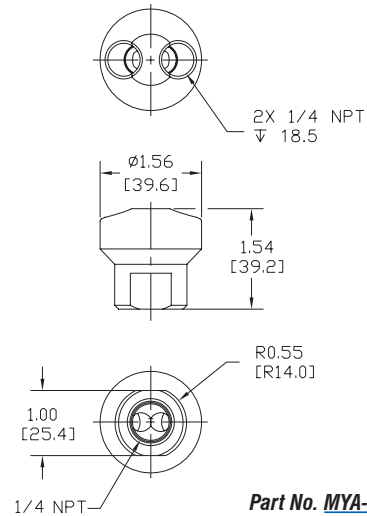

Part No. MYA-2

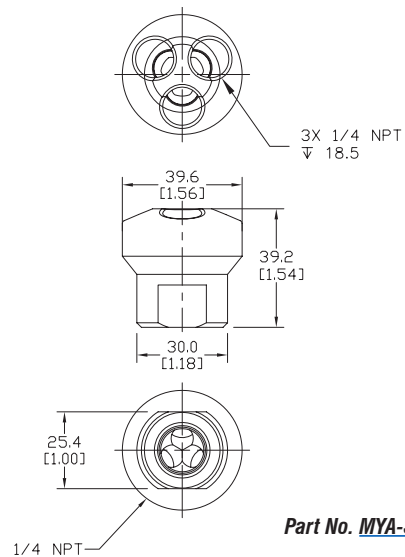

Part No. MYA-3



Pneumatic Fitting Accessories

NITRA Blowguns (or nozzles) are available in heavy duty palm type with safety tip, pistol grips (both aluminum and plastic).

Features

- Maximum input pressure of 120 psi
- Thread size on inlet 1/4 NPT female

NITRA Pneumatic Blow Guns					
Part No.	Price	Description	OHSA Directive No. 100-1	Parts Per Pkg	Weight
HBG-01	\$11.00	Pneumatic blow gun, heavy duty palm type with safety tip, 1/4 inch FNPT connection	yes	1	0.4
HBG-02	Retired	Pneumatic blow gun, plastic pistol grip with 5 inch nozzle, 1/4 inch FNPT connection	no	1	0.3
HBG-04	\$13.50	Pneumatic blow gun, cast aluminum pistol grip with 6 inch nozzle, 1/4 inch FNPT connection	no	1	1.0

O.S.H.A. Certification – Blow Gun HBG-01, conforms to the requirements of Compressed Air Standards as currently described in the U.S. Bureau of Labor Standards, standard 1910.242 (OSHA directive STD01-13-001), when pressurized at the inlet to a maximum of 100 PSIG.



HBG-01



HBG-02



HBG-04

NITRA commercial grade thread sealant tape is made with 100% virgin PTFE for strong chemical resistance. Thread sealant color is white and is USDA and FDA compliant.



NITRA PTFE Thread Sealing Tape				
Part No.	Price	Description	Parts Per Pkg	Weight
TS12-260	\$5.00	NITRA pneumatic PTFE thread sealing tape for use with pipe thread connections. 1/2 inch wide by 260 inch long roll.	1	0.02