

NEMA 1 Small Single-Door Wall-Mount 1/4-Turn Latch



Applications

Designed for use as control enclosures and instrument cases in areas not requiring oil-tight and dust-tight specifications.

Construction

- Bodies and doors fabricated from 14- or 16- gauge steel
- Continuous hinged door
- Weldnuts provided for mounting optional subpanels
- Doors furnished standard with flush-mount quarter-turn latch, which can be operated by a coin or screwdriver
- Mounting holes on back of enclosure
- Grounding provisions provided
- Uses N1C14 series latches

Finish

- ANSI 61 gray polyester powder light texture inside and out over phosphatized surface
- Painted steel and perforated subpanels white polyester powder over phosphatized surfaces
- Galvanized subpanels are a conductive finish (unpainted)

Listings

- UL 50, 1 [UL File E6924]
- NEMA/EEMAC 1



Shipping Schedule

Same day 1 - 5 days 1 - 7 days 1 - 15 days 1 - 20 days

Color indicates shipping lead time in business days.

NEMA 1 Small Single-Door Wall-Mount with 1/4-Turn Latch

Part Number	Price	Body/ Door/ Gauge	Enclosure Size HxWxD	Painted Steel Subpanel	Galvanized Subpanel	Perforated Subpanel
N1C060604	\$60.00	16/16	6.50 x 6.50 x 4.14 [165 x 165 x 105]	N1P0606	N1P0606G	N1P0606PP
N1C060804	\$65.00	16/16	8.50 x 6.50 x 4.14 [216 x 165 x 105]	N1P0608	N1P0608G	N1P0608PP
N1C060806	\$70.00	16/16	8.50 x 6.50 x 6.14 [216 x 165 x 156]	N1P0608	N1P0608G	N1P0608PP
N1C080804	\$72.00	16/16	8.50 x 8.50 x 4.14 [216 x 216 x 105]	N1P0808	N1P0808G	N1P0808PP
N1C080806	\$81.00	16/16	8.50 x 8.50 x 6.14 [216 x 216 x 156]	N1P0808	N1P0808G	N1P0808PP
N1C081004	\$79.00	16/16	10.50 x 8.50 x 4.14 [267 x 216 x 105]	N1P0810	N1P0810G	N1P0810PP
N1C081006	\$90.00	16/16	10.50 x 8.50 x 6.14 [267 x 216 x 156]	N1P0810	N1P0810G	N1P0810PP
N1C101004	\$87.00	16/16	10.50 x 10.50 x 4.14 [267 x 267 x 105]	N1P1010	N1P1010G	N1P1010PP
N1C101006	\$99.00	16/16	10.50 x 10.50 x 6.14 [267 x 267 x 156]	N1P1010	N1P1010G	N1P1010PP
N1C101204	\$96.00	16/16	12.50 x 10.50 x 4.14 [318 x 267 x 105]	N1P1012	N1P1012G	N1P1012PP
N1C101206	\$108.00	16/16	12.50 x 10.50 x 6.14 [318 x 267 x 156]	N1P1012	N1P1012G	N1P1012PP
N1C121204	\$105.00	16/16	12.50 x 12.50 x 4.14 [318 x 318 x 105]	N1P1212	N1P1212G	N1P1212PP
N1C121206	\$119.00	16/16	12.50 x 12.50 x 6.14 [318 x 318 x 156]	N1P1212	N1P1212G	N1P1212PP
N1C121208	\$133.00	16/16	12.50 x 12.50 x 8.14 [318 x 318 x 207]	N1P1212	N1P1212G	N1P1212PP
N1C121404	\$113.00	16/16	14.50 x 12.50 x 4.14 [368 x 318 x 105]	N1P1214	N1P1214G	N1P1214PP
N1C121406	\$129.00	16/16	14.50 x 12.50 x 6.14 [368 x 318 x 156]	N1P1214	N1P1214G	N1P1214PP
N1C121408	\$144.00	14/14	14.50 x 12.50 x 8.14 [368 x 318 x 207]	N1P1214	N1P1214G	N1P1214PP
N1C121606S	\$140.00	16/16	16.50 x 12.50 x 6.14 [419 x 318 x 156]	N1P1216	N1P1216G	N1P1216PP
N1C122006	\$161.00	14/14	20.50 x 12.50 x 6.14 [521 x 318 x 156]	N1P1220	N1P1220G	N1P1220PP

Notes: Subpanels must be ordered separately.
Dimensions in inches [millimeters].

NEMA 1 Small Single-Door Wall-Mount 1/4-Turn Latch



Dimensions

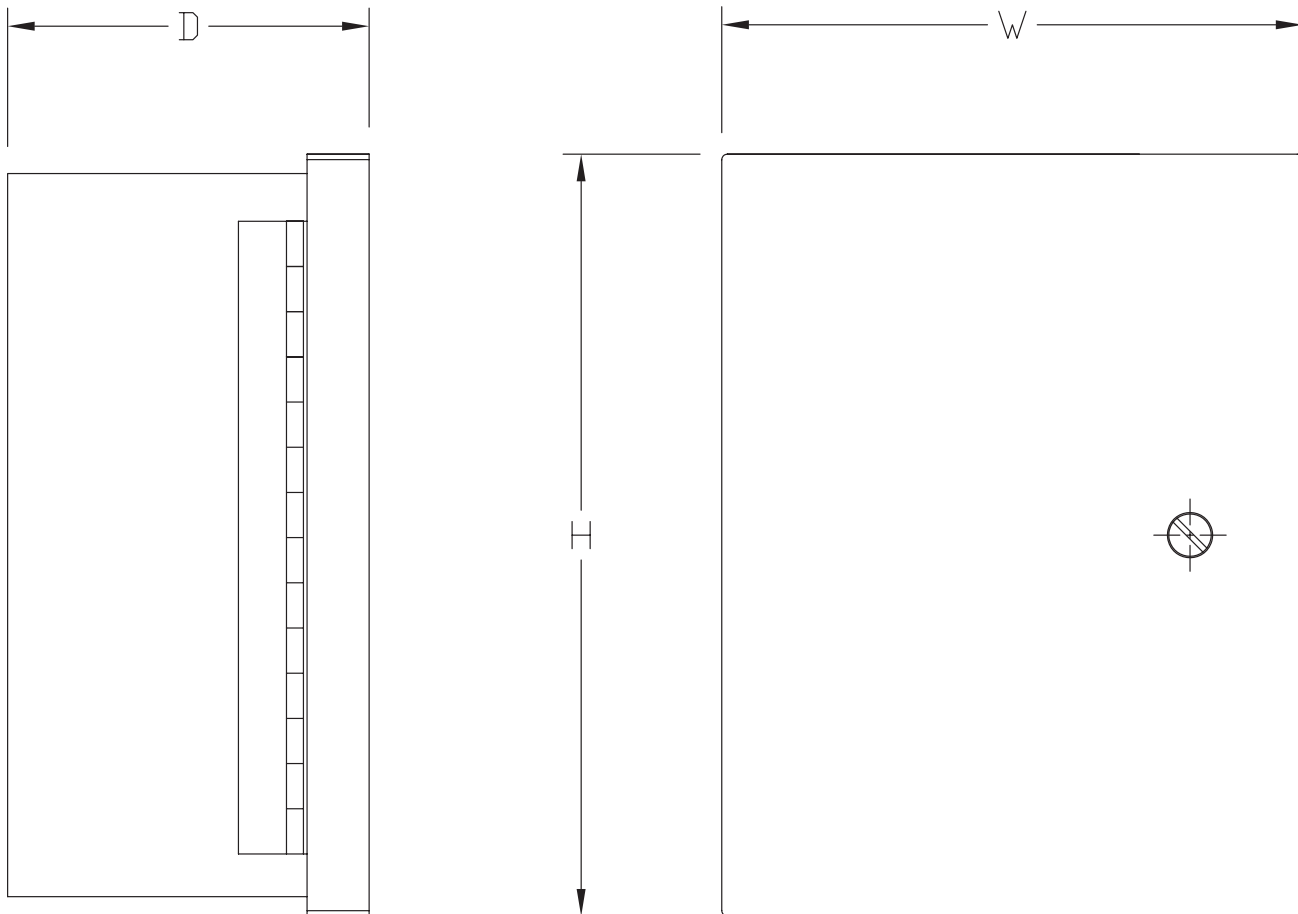

NEMA 1 Medium Single-Door Wall-Mount with 1/4-Turn Latch



Applications

Designed for use in control and instrumentation applications in areas that do not require oil-tight and dust-tight specifications.

Construction

- Bodies and doors fabricated from 14-gauge steel
- Mounting holes on back of enclosure
- Collar studs provided for mounting optional subpanel
- Doors furnished standard with flush-mount quarter-turn style latch, which can be operated with a coin or screwdriver
- Doors secured by butt hinges
- Grounding provisions provided
- Uses N1C14 series latches

Finish

- ANSI 61 gray polyester powder light texture inside and out over phosphatized surfaces
- Painted steel and perforated subpanels white polyester powder over phosphatized surfaces

Listings

- UL 50, 1 [UL File E6924]
- NEMA/EEMAC 1



Shipping Schedule

Same day 1 - 5 days 1 - 7 days 1 - 15 days 1 - 20 days

Color indicates shipping lead time in business days.

NEMA 1 Medium Single-Door Wall-Mount with 1/4-Turn Latch

Part Number	Price	Enclosure Size HxWxD	Painted Steel Subpanel	Perforated Subpanel
N1C121606LP	\$196.00	16.41 x 12.38 x 6.86 [417 x 314 x 174]	N1P1216L	N1P1216LP
N1C121608LP	\$214.00	16.41 x 12.38 x 8.86 [417 x 314 x 225]	N1P1216L	N1P1216LP
N1C161606LP	\$219.00	16.41 x 16.38 x 6.86 [417 x 416 x 174]	N1P1616	N1P1616PP
N1C162006LP	\$242.00	20.41 x 16.38 x 6.86 [518 x 416 x 174]	N1P1620	N1P1620PP
N1C162008LP	\$260.00	20.41 x 16.38 x 8.86 [518 x 416 x 225]	N1P1620	N1P1620PP
N1C162406LP	\$264.00	24.41 x 16.38 x 6.86 [620 x 416 x 174]	N1P1624	N1P1624PP
N1C201606LP	\$242.00	16.41 x 20.38 x 6.86 [417 x 518 x 174]	N1P2016	N1P2016PP
N1C202006LP	\$266.00	20.41 x 20.38 x 6.86 [518 x 518 x 174]	N1P2020	N1P2020PP
N1C202008LP	\$291.00	20.41 x 20.38 x 8.86 [518 x 518 x 225]	N1P2020	N1P2020PP
N1C202406LP	\$295.00	24.41 x 20.38 x 6.86 [620 x 518 x 174]	N1P2024	N1P2024PP
N1C202408LP	\$322.00	24.41 x 20.38 x 8.86 [620 x 518 x 225]	N1P2024	N1P2024PP
N1C202410LP	\$340.00	24.41 x 20.38 x 10.86 [620 x 518 x 276]	N1P2024	N1P2024PP
N1C203006LP	\$329.00	30.41 x 20.38 x 6.86 [772 x 518 x 174]	N1P2030	N1P2030PP
N1C242008LP	\$322.00	20.41 x 24.37 x 8.86 [518 x 619 x 225]	N1P2420	N1P2420PP
N1C242406LP	\$324.00	24.41 x 24.37 x 6.86 [620 x 619 x 174]	N1P2424	N1P2424PP
N1C242408LP	\$341.00	24.41 x 24.37 x 8.86 [620 x 619 x 225]	N1P2424	N1P2424PP

Notes: Subpanels must be ordered separately.
Dimensions in inches [millimeters].

Table continued on next page

NEMA 1 Medium Single-Door Wall-Mount with 1/4-Turn Latch



Shipping Schedule				
Same day	1 - 5 days	1 - 7 days	1 - 15 days	1 - 20 days
Color indicates shipping lead time in business days.				

Table continued from previous page

NEMA 1 Medium Single-Door Wall-Mount with 1/4-Turn Latch				
Part Number	Price	Enclosure Size HxWxD	Painted Steel Subpanel	Perforated Subpanel
N1C242412LP	\$364.00	24.41 x 24.37 x 12.86 [620 x 619 x 327]	N1P2424	N1P2424PP
N1C243006LP	\$344.00	30.41 x 24.37 x 6.86 [772 x 619 x 174]	N1P2430	N1P2430PP
N1C243008LP	\$366.00	30.41 x 24.37 x 8.86 [772 x 619 x 225]	N1P2430	N1P2430PP
N1C243010LP	\$423.00	30.41 x 24.37 x 10.86 [772 x 619 x 276]	N1P2430	N1P2430PP
N1C243012LP	\$434.00	30.41 x 24.37 x 12.86 [772 x 619 x 327]	N1P2430	N1P2430PP
N1C243606LP	\$386.00	36.41 x 24.37 x 6.86 [925 x 619 x 174]	N1P2436	N1P2436PP
N1C243608LP	\$428.00	36.41 x 24.37 x 8.86 [925 x 619 x 225]	N1P2436	N1P2436PP
N1C303008LP	\$436.00	30.41 x 30.37 x 8.86 [772 x 771 x 225]	N1P3030	N1P3030PP
N1C303606LP	\$439.00	36.41 x 30.37 x 6.86 [925 x 771 x 174]	N1P3036	N1P3036PP
N1C303608LP	\$464.00	36.41 x 30.37 x 8.86 [925 x 771 x 225]	N1P3036	N1P3036PP
N1C303612LP	\$547.00	36.41 x 30.37 x 12.86 [925 x 771 x 327]	N1P3036	N1P3036PP

Notes: Subpanels must be ordered separately.
Dimensions in inches [millimeters].

Dimensions

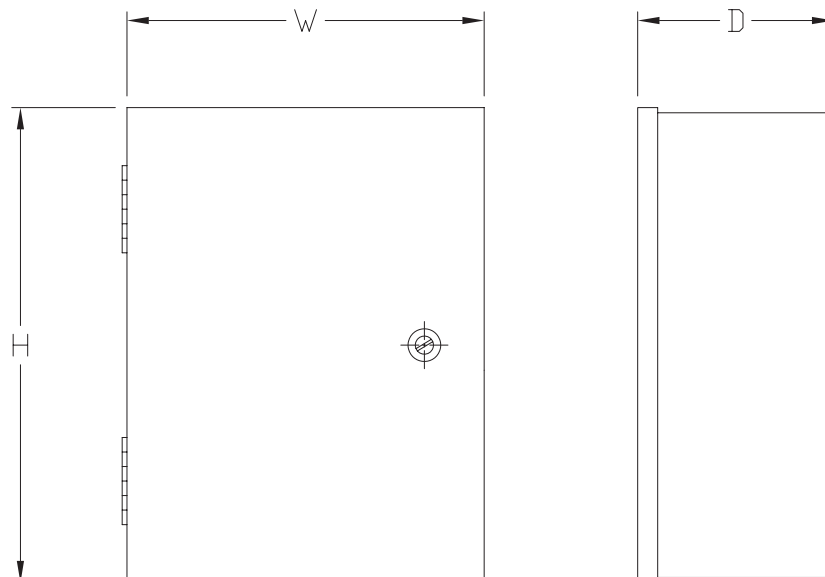

NEMA 1 Large Single-Door Wall-Mount with 1/4-Turn Latch



Applications

Designed for use in control and instrumentation applications in areas which do not require oil-tight and dust-tight specifications.

Construction

- Bodies and doors fabricated from 14-gauge steel
- Continuous hinged doors
- Doors easily removed by pulling the hinge pin
- Collar studs provided for mounting optional subpanels
- External mounting feet provided
- Doors furnished standard with flush-mount quarter-turn latch, which can be operated with a coin or screwdriver
- Grounding provisions provided
- Uses N1C14 series latches

Finish

- ANSI 61 gray polyester powder light texture inside and out over phosphatized surfaces
- Painted steel and perforated subpanels white polyester powder over phosphatized surfaces
- Galvanized stainless steel subpanels are a conductive finish (unpainted)

Listings

- UL 50, 1 [UL Files E6924]
- NEMA/EEMAC 1



Note: Do NOT use NPxxxxC subpanels in NEMA 1, NEMA 4 and 4X, and NEMA 12 enclosures. For example: Subpanel NP1612C will not fit enclosure WA161206FM (NP1612 is the correct subpanel). Only use NPxxxx subpanels in NEMA 1, NEMA 4 and 4X, and NEMA 12 enclosures.

Shipping Schedule

Same day 1 - 5 days 1 - 7 days 1 - 15 days 1 - 20 days

Color indicates shipping lead time in business days.

NEMA 1 Large Single-Door Wall-Mount with 1/4-Turn Latch

Part Number	Price	Enclosure SizeHxWxD	Painted Steel Subpanel*	Galvanized Subpanel	Perforated Subpanel	Stainless Steel Subpanel
N1C304209	\$790.00	42.41 x 30.37 x 9.11 [1077 x 771 x 231]	NP4230	NP4230G	NP4230PP	NP4230SS
N1C304213	\$892.00	42.41 x 30.37 x 13.11 [1077 x 771 x 333]	NP4230	NP4230G	NP4230PP	NP4230SS
N1C364209	\$899.00	42.41 x 36.37 x 9.11 [1077 x 924 x 231]	NP4236	NP4236G	NP4236PP	NP4236SS
N1C364809	\$995.00	48.41 x 36.37 x 9.11 [1230 x 924 x 231]	NP4836	NP4836G	NP4836PP	NP4836SS
N1C364811	\$1,054.00	48.41 x 36.37 x 11.11 [1230 x 924 x 282]	NP4836	NP4836G	NP4836PP	NP4836SS
N1C364817	\$1,234.00	48.41 x 36.37 x 17.11 [1230 x 924 x 435]	NP4836	NP4836G	NP4836PP	NP4836SS

Notes: Subpanels must be ordered separately.

Dimensions in inches [millimeters].

*Do NOT use NPxxxxC subpanels in N1Cxxxxxx enclosures. For example, subpanel NP4230C will not fit enclosure N1C304209.

NEMA 1 Large Single-Door Wall-Mount with 1/4-Turn Latch



Dimensions

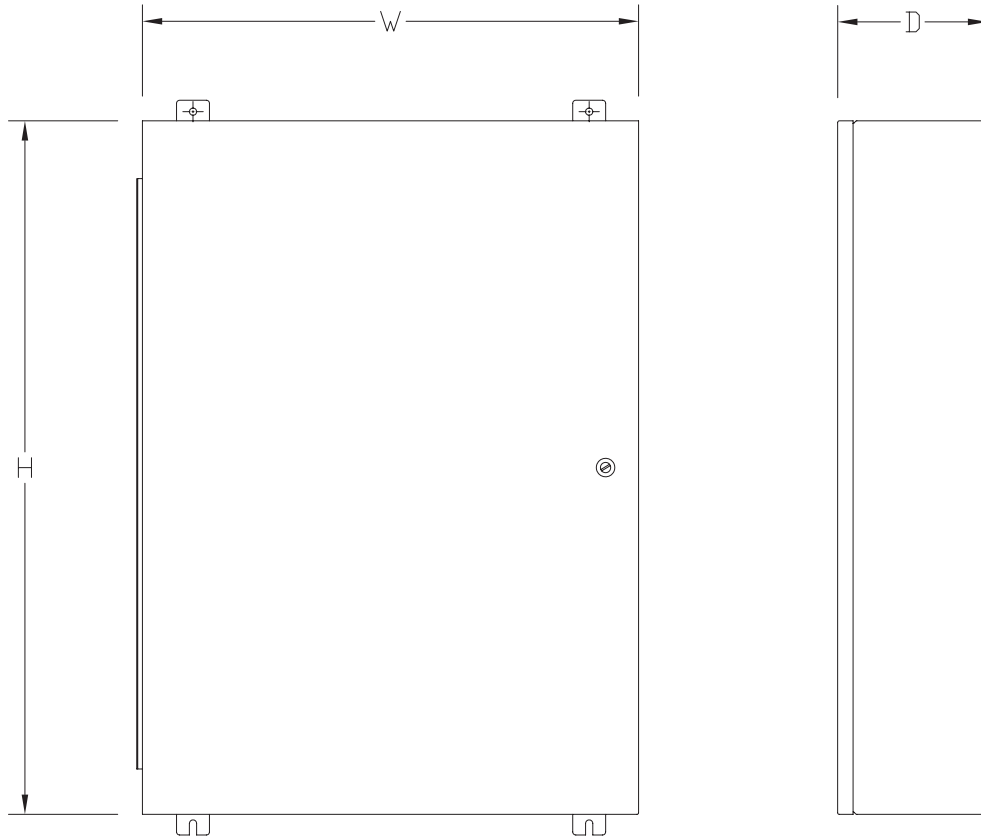

NEMA 1 Single-Door Wall-Mount with Knockouts



Applications

Designed for use as surface-mounted junction box, service box, switch box and cutout box.

Finish

- ANSI 61 gray polyester powder inside and out

Construction

- Bodies and doors fabricated from 14- or 16-gauge steel
- 3.0in [76mm] depth enclosures furnished with formed steel hinge non-removable cover
- 4.0in [103mm] and 6.0in [152mm] depth enclosures furnished with clamp style hinges allowing for removable/replaceable covers
- Various sizes of removable concentric knockouts are furnished on all four sides of standard cutout enclosures
- Mounting holes on back of enclosure

Listings

- UL 50, 1 [UL File E6924]
- NEMA/EEMAC 1



Shipping Schedule

Same day 1 - 5 days 1 - 7 days 1 - 15 days 1 - 20 days
Color indicates shipping lead time in business days.

A Series NEMA 1 Single-Door Wall-Mount with Knockouts

Part Number	Price	Body/Door Steel Gauge	Enclosure Size HxWxD	Knockout Pattern	
				Width Side	Height Side
A040604	\$15.50	16/16	6.44 x 4.44 x 4.38 [164 x 113 x 111]	A-A	A-B-A
A060603	\$17.75	16/16	6.37 x 6.37 x 3.06 [162 x 162 x 78]	A-B-A	A-B-A
A060604	\$18.75	16/16	6.37 x 6.37 x 4.38 [162 x 162 x 111]	A-A	A-B-A
A060606	\$22.50	16/16	6.37 x 6.37 x 6.38 [162 x 162 x 162]	A-B-A	A-B-A
A060804	\$22.00	16/16	8.25 x 6.25 x 4.38 [210 x 159 x 111]	A-B-A	A-B-A
A080804	\$25.50	16/16	8.37 x 8.37 x 4.38 [213 x 213 x 111]	A-B-A	A-B-A
A080806	\$31.00	16/16	8.37 x 8.37 x 6.38 [213 x 213 x 162]	A-B-A	A-B-A
A081004	\$29.50	16/16	10.37 x 8.37 x 4.38 [263 x 213 x 111]	A-B-A	B-A-F-F-A
A081006	\$35.00	16/16	10.37 x 8.37 x 6.38 [263 x 213 x 162]	A-B-A	B-A-F-F-A
A081204	\$33.50	16/16	12.25 x 8.25 x 4.38 [311 x 210 x 111]	A-B-A	B-A-F-F-A-B
A101004	\$34.00	16/16	10.25 x 10.25 x 4.38 [260 x 260 x 111]	B-A-F-F-A	B-A-F-F-A
A101006	\$40.00	16/16	10.25 x 10.25 x 6.38 [260 x 260 x 162]	B-A-F-F-A	B-A-F-F-A
A101204	\$38.00	16/16	12.25 x 10.25 x 4.38 [311 x 260 x 111]	B-A-F-F-A	B-A-F-F-A-B
A101206	\$45.50	16/16	12.25 x 10.25 x 6.38 [311 x 260 x 162]	B-A-F-F-A	B-A-F-F-A-B
A121204	\$43.50	16/16	12.25 x 12.25 x 4.38 [311 x 311 x 111]	B-A-F-F-A-B	B-A-F-F-A-B
A121206	\$51.00	16/16	12.25 x 12.25 x 6.38 [311 x 311 x 162]	B-A-F-F-A-B	B-A-F-F-A-B
A121504	\$51.00	16/16	15.25 x 12.25 x 4.38 [387 x 311 x 111]	B-A-F-F-A-B	A-B-A-F-F-A-B-A
A121604	\$53.00	16/16	16.25 x 12.25 x 4.38 [413 x 311 x 111]	B-A-F-F-A-B	A-B-A-F-F-A-B-A
A121606	\$61.00	16/16	16.25 x 12.25 x 6.38 [413 x 311 x 162]	B-A-F-F-A-B	A-B-A-F-F-A-B-A
A121804	\$59.00	16/16	18.25 x 12.25 x 4.38 [464 x 311 x 111]	B-A-F-F-A-B	A-B-A-F-F-A-B-A
A121806	\$68.00	16/16	18.25 x 12.25 x 6.38 [464 x 311 x 162]	B-A-F-F-A-B	A-B-A-F-F-A-B-A
A151506	\$78.00	16/16	15.25 x 15.25 x 6.38 [387 x 387 x 162]	A-B-A-F-F-A-B-A	A-B-A-F-F-A-B-A

Notes: Subpanels must be ordered separately.
Dimensions in inches [millimeters].

Table continued on next page

NEMA 1 Single-Door Wall-Mount with Knockouts



Shipping Schedule				
Same day	1 - 5 days	1 - 7 days	1 - 15 days	1 - 20 days
Color indicates shipping lead time in business days.				

Table continued from previous page

A Series NEMA 1 Single-Door Wall-Mount with Knockouts						
Part Number	Price	Body/Door Steel Gauge	Enclosure Size HxWxD	Knockout Pattern		
				Width Side	Height Side	
A151804	\$84.00	16/16	18.25 x 15.25 x 4.38 [464 x 387 x 111]	A-B-A-F-F-A-B-A	A-B-A-F-F-A-B-A	
A161606	\$71.00	16/16	16.25 x 16.25 x 6.38 [413 x 413 x 162]	A-B-A-F-F-A-B-A	A-B-A-F-F-A-B-A	
A181806	\$91.00	16/16	18.25 x 18.25 x 6.38 [464 x 464 x 162]	A-B-A-F-F-A-B-A	A-B-A-F-F-A-B-A	
A182406	\$148.00	14/14	24.25 x 18.25 x 6.39 [616 x 464 x 162]	A-B-A-F-F-A-B-A	A-B-A-F-F-A-B-A	
A242406	\$184.00	14/14	24.25 x 24.25 x 6.39 [616 x 616 x 162]	A-B-A-F-F-A-B-A	A-B-A-F-F-A-B-A	
A243006	Retired	14/14	30.44 x 24.44 x 6.39 [773 x 621 x 162]	A-B-A-F-F-A-B-A	A-B-A-F-F-A-B-A	
A243606	Retired	14/14	36.31 x 24.37 x 6.15 [922 x 619 x 156]	A-B-A-F-F-A-B-A	A-B-A-F-F-A-B-A	
A243608	Retired	14/14	36.31 x 24.37 x 8.15 [922 x 619 x 207]	A-B-A-F-F-A-B-A	A-B-A-F-F-A-B-A	

Notes: Subpanels must be ordered separately.
Dimensions in inches [millimeters].

Dimensions

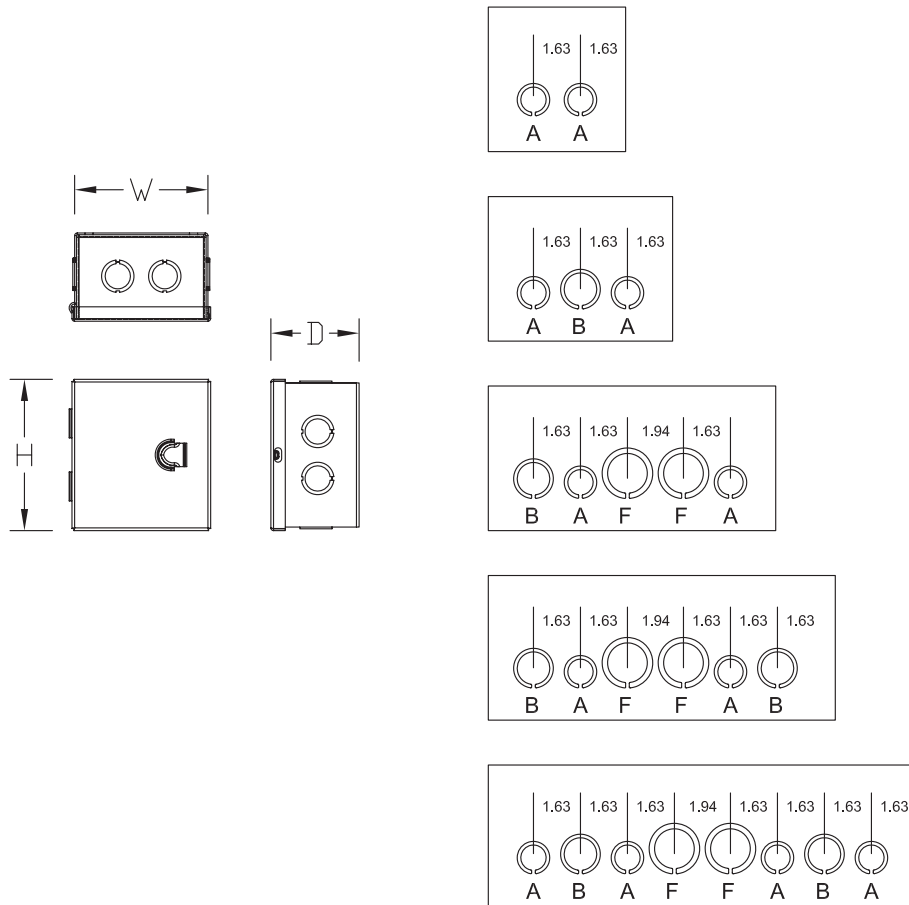

NEMA 1 Screw Cover Wall-Mount



SC080806NK



SC080806

Applications

This style is designed for use as a junction box and pull box in commercial and general industrial applications.

Construction

- Bodies and doors fabricated from 16-, 14-, or 12-gauge steel
- Flat, removable covers fastened with plated steel screws
- Cover design permits easy removal without extracting cover screws
- Mounting holes on back of enclosure
- Available with or without knockouts
- Removable concentric knockouts on all four sides of standard enclosures with knockouts

Finish

- ANSI 61 gray polyester powder light texture inside and out over phosphatized surfaces

Listings

- UL 50, 1 [UL File E23553]
- Meets NEMA/EEMAC 1 requirements



Shipping Schedule

Same day 1 - 5 days 1 - 7 days 1-10 days 1 - 15 days 1 - 20 days

Color indicates shipping lead time in business days.

NEMA 1 Screw Cover Wall-Mount

Painted		Body/Door Steel Gauge	Enclosure SizeHxD	Knockout Pattern			
With Knockouts	Price			Without Knockouts	Price	Width Side	Height Side
SC040404*	\$11.25	SC040404NK*	\$11.25	16/16	4.13 x 4.13 x 4.47 [105 x 105 x 114]	A	A
SC040604*	\$13.50	SC040604NK*	\$13.50	16/16	6.13 x 4.13 x 4.47 [156 x 105 x 114]	A	A-B-A
SC060604	\$16.00	SC060604NK	\$16.00	16/16	6.13 x 6.13 x 4.47 [156 x 156 x 114]	A-B-A	A-B-A
SC060606	\$19.25	SC060606NK	\$19.25	16/16	6.13 x 6.13 x 6.47 [156 x 156 x 164]	A-B-A	A-B-A
SC060804	\$18.75	SC060804NK	\$18.75	16/16	8.13 x 6.13 x 4.47 [207 x 156 x 114]	A-B-A	A-B-A
SC060806	\$21.50	SC060806NK	\$21.50	16/16	8.13 x 6.13 x 6.47 [207 x 156 x 164]	A-B-A	A-B-A
SC061204	\$25.00	SC061204NK	\$25.00	16/16	12.13 x 6.13 x 4.47 [308 x 156 x 114]	A-B-A	B-A-F-F-A-B
SC061206	\$27.00	SC061206NK	\$27.00	16/16	12.13 x 6.13 x 6.47 [308 x 156 x 164]	A-B-A	B-A-F-F-A-B
SC080804	\$22.00	SC080804NK	\$22.00	16/16	8.13 x 8.13 x 4.47 [207 x 207 x 114]	A-B-A	A-B-A
SC080806	\$26.50	SC080806NK	\$26.50	16/16	8.13 x 8.13 x 6.47 [207 x 207 x 164]	A-B-A	A-B-A
SC080808	\$30.00	SC080808NK	\$30.00	16/16	8.00 x 8.13 x 8.13 [203 x 207 x 207]	A-B-A	A-B-A
SC081004	\$25.00	SC081004NK	\$25.00	16/16	10.13 x 8.13 x 4.47 [257 x 207 x 114]	A-B-A	B-A-F-F-A
SC081006	\$30.00	SC081006NK	\$30.00	16/16	10.13 x 8.13 x 6.47 [257 x 207 x 164]	A-B-A	B-A-F-F-A
SC081204	\$28.50	SC081204NK	\$28.50	16/16	12.13 x 8.13 x 4.47 [308 x 207 x 114]	A-B-A	B-A-F-F-A-B
SC081206	\$32.50	SC081206NK	\$32.50	16/16	12.13 x 8.13 x 6.47 [308 x 207 x 164]	A-B-A	B-A-F-F-A-B

Notes: Dimensions in inches [millimeters]

Not UL listed.

A WGNDKT must be ordered with each SC enclosure to meet the CSA standard.

Table continued on next page

NEMA 1 Screw Cover Wall-Mount



Shipping Schedule					
Same day	1 - 5 days	1 - 7 days	1-10 days	1 - 15 days	1 - 20 days

Color indicates shipping lead time in business days.

Table continued from previous page

NEMA 1 Screw Cover Wall-Mount							
Painted				Body/Door Steel Gauge	Enclosure SizeHxWxD	Knockout Pattern	
With Knockouts	Price	Without Knockouts	Price			Width Side	Height Side
SC101004	\$29.00	SC101004NK	\$29.00	16/16	10.13 x 10.13 x 4.47 [257 x 257 x 114]	B-A-F-F-A	B-A-F-F-A
SC101006	\$34.50	SC101006NK	\$34.50	16/16	10.13 x 10.13 x 6.47 [257 x 257 x 164]	B-A-F-F-A	B-A-F-F-A
SC101204	\$32.50	SC101204NK	\$32.50	16/16	12.13 x 10.13 x 4.47 [308 x 257 x 114]	B-A-F-F-A	B-A-F-F-A-B
SC101206	\$39.00	SC101206NK	\$39.00	16/16	12.13 x 10.13 x 6.47 [308 x 257 x 164]	B-A-F-F-A	B-A-F-F-A-B
SC121204	\$37.00	SC121204NK	\$37.00	16/16	12.13 x 12.13 x 4.47 [308 x 308 x 114]	B-A-F-F-A-B	B-A-F-F-A-B
SC121206	\$43.50	SC121206NK	\$43.50	16/16	12.13 x 12.13 x 6.47 [308 x 308 x 164]	B-A-F-F-A-B	B-A-F-F-A-B
SC121208	\$46.00	SC121208NK	\$46.00	16/16	12.00 x 12.13 x 8.13 [305 x 308 x 207]	B-A-F-F-A-B	B-A-F-F-A-B
SC121210	\$49.50	SC121210NK	\$49.50	16/16	12.00 x 12.13 x 10.13 [305 x 308 x 257]	B-A-F-F-A-B	B-A-F-F-A-B
SC121212	\$76.00	SC121212NK	\$76.00	16/16	12.00 x 12.13 x 12.13 [305 x 308 x 308]	B-A-F-F-A-B	B-A-F-F-A-B
SC121504	\$43.00	SC121504NK	\$43.00	16/16	15.13 x 12.13 x 4.47 [384 x 308 x 114]	B-A-F-F-A-B	A-B-A-F-F-A-B-A
SC121506	\$50.00	SC121506NK	\$50.00	16/16	15.13 x 12.13 x 6.47 [384 x 308 x 164]	B-A-F-F-A-B	A-B-A-F-F-A-B-A
SC121608	Retired	SC121608NK	Retired	16/16	16.00 x 12.13 x 8.13 [406 x 308 x 207]	B-A-F-F-A-B	A-B-A-F-F-A-B-A
SC121804	\$50.00	SC121804NK	\$50.00	16/16	18.13 x 12.13 x 4.47 [461 x 308 x 114]	B-A-F-F-A-B	A-B-A-F-F-A-B-A
SC121806	\$58.00	SC121806NK	\$58.00	16/16	18.13 x 12.13 x 6.47 [461 x 308 x 164]	B-A-F-F-A-B	A-B-A-F-F-A-B-A
SC121808	Retired	SC121808NK	Retired	16/16	18.00 x 12.13 x 8.13 [457 x 308 x 207]	B-A-F-F-A-B	A-B-A-F-F-A-B-A
SC121810	Retired	SC121810NK	Retired	16/16	18.00 x 12.13 x 10.13 [457 x 308 x 257]	B-A-F-F-A-B	A-B-A-F-F-A-B-A
SC122404	\$64.00	SC122404NK	\$64.00	16/16	24.12 x 12.13 x 4.47 [613 x 308 x 114]	B-A-F-F-A-B	A-B-A-F-F-A-B-A
SC122406	\$74.00	SC122406NK	\$74.00	16/16	24.12 x 12.13 x 6.47 [613 x 308 x 164]	B-A-F-F-A-B	A-B-A-F-F-A-B-A
SC122408	\$87.00	SC122408NK	\$87.00	16/16	24.00 x 12.13 x 8.13 [610 x 308 x 207]	B-A-F-F-A-B	A-B-A-F-F-A-B-A
SC122410	\$74.00	SC122410NK	\$74.00	16/16	24.00 x 12.13 x 10.13 [610 x 308 x 257]	B-A-F-F-A-B	A-B-A-F-F-A-B-A
SC122412	\$77.00	SC122412NK	\$77.00	16/16	24.00 x 12.13 x 12.13 [610 x 308 x 308]	B-A-F-F-A-B	A-B-A-F-F-A-B-A
SC151504	\$52.00	SC151504NK	\$52.00	16/16	15.13 x 15.13 x 4.47 [384 x 384 x 114]	A-B-A-F-F-A-B-A	A-B-A-F-F-A-B-A
SC151506	\$58.00	SC151506NK	\$58.00	16/16	15.13 x 15.13 x 6.47 [384 x 384 x 164]	A-B-A-F-F-A-B-A	A-B-A-F-F-A-B-A
SC151804	\$64.00	SC151804NK	\$64.00	16/16	18.13 x 15.13 x 4.47 [461 x 384 x 114]	A-B-A-F-F-A-B-A	A-B-A-F-F-A-B-A
SC151806	\$67.00	SC151806NK	\$67.00	16/16	18.13 x 15.13 x 6.47 [461 x 384 x 164]	A-B-A-F-F-A-B-A	A-B-A-F-F-A-B-A
SC181804	\$67.00	SC181804NK	\$67.00	16/16	18.13 x 18.13 x 4.47 [461 x 461 x 114]	A-B-A-F-F-A-B-A	A-B-A-F-F-A-B-A
SC181806	\$78.00	SC181806NK	\$78.00	16/16	18.13 x 18.13 x 6.47 [461 x 461 x 164]	A-B-A-F-F-A-B-A	A-B-A-F-F-A-B-A
SC181808	\$87.00	SC181808NK	\$87.00	16/16	18.00 x 18.13 x 8.13 [457 x 461 x 207]	A-B-A-F-F-A-B-A	A-B-A-F-F-A-B-A
SC181810	\$113.00	SC181810NK	\$113.00	16/16	18.00 x 18.13 x 10.13 [457 x 461 x 257]	A-B-A-F-F-A-B-A	A-B-A-F-F-A-B-A
SC181812	\$97.00	SC181812NK	\$97.00	16/16	18.00 x 18.13 x 12.13 [457 x 461 x 308]	A-B-A-F-F-A-B-A	A-B-A-F-F-A-B-A
SC182404	\$103.00	SC182404NK	\$103.00	16/16	24.12 x 18.13 x 4.47 [613 x 461 x 114]	A-B-A-F-F-A-B-A	A-B-A-F-F-A-B-A
SC182406	\$122.00	SC182406NK	\$122.00	16/16	24.12 x 18.13 x 6.47 [613 x 461 x 164]	A-B-A-F-F-A-B-A	A-B-A-F-F-A-B-A
SC182408	Retired	SC182408NK	Retired	16/16	24.00 x 18.13 x 8.13 [610 x 461 x 207]	A-B-A-F-F-A-B-A	A-B-A-F-F-A-B-A
SC182410	Retired	SC182410NK	Retired	16/16	24.00 x 18.13 x 10.13 [610 x 461 x 257]	A-B-A-F-F-A-B-A	A-B-A-F-F-A-B-A
SC182412	Retired	SC182412NK	Retired	16/16	24.00 x 18.13 x 12.13 [610 x 461 x 308]	A-B-A-F-F-A-B-A	A-B-A-F-F-A-B-A
SC183004	Retired	SC183004NK	Retired	16/16	30.12 x 18.13 x 4.47 [765 x 461 x 114]	A-B-A-F-F-A-B-A	A-B-A-F-F-A-B-A
SC242404	\$135.00	SC242404NK	\$135.00	14/14	24.12 x 24.13 x 4.49 [613 x 613 x 114]	A-B-A-F-F-A-B-A	A-B-A-F-F-A-B-A

Notes: Dimensions in inches [millimeters]
 Not UL listed.
 A WGNDKT must be ordered with each SC enclosure to meet the CSA standard.

Table continued on next page

NEMA 1 Screw Cover Wall-Mount



Shipping Schedule					
Same day	1 - 5 days	1 - 7 days	1-10 days	1 - 15 days	1 - 20 days

Color indicates shipping lead time in business days.

Table continued from previous page

NEMA 1 Screw Cover Wall-Mount							
Painted				Body/Door Steel Gauge	Enclosure SizeHxWxD	Knockout Pattern	
With Knockouts	Price	Without Knockouts	Price			Width Side	Height Side
SC242406	\$157.00	SC242406NK	\$157.00	14/14	24.12 x 24.13 x 6.49 [613 x 613 x 165]	A-B-A-F-F-A-B-A	A-B-A-F-F-A-B-A
SC242408	\$174.00	SC242408NK	\$174.00	14/14	24.00 x 24.15 x 8.15 [610 x 613 x 207]	A-B-A-F-F-A-B-A	A-B-A-F-F-A-B-A
SC242410	\$247.00	SC242410NK	\$247.00	14/14	24.00 x 24.15 x 10.15 [610 x 613 x 258]	A-B-A-F-F-A-B-A	A-B-A-F-F-A-B-A
SC242412	\$268.00	SC242412NK	\$268.00	14/14	24.00 x 24.15 x 12.15 [610 x 613 x 309]	A-B-A-F-F-A-B-A	A-B-A-F-F-A-B-A
SC243006	Retired	SC243006NK	Retired	14/14	30.00 x 24.15 x 6.15 [762 x 613 x 156]	A-B-A-F-F-A-B-A	A-B-A-F-F-A-B-A
SC243008	Retired	SC243008NK	Retired	14/14	30.00 x 24.15 x 8.15 [762 x 613 x 207]	A-B-A-F-F-A-B-A	A-B-A-F-F-A-B-A
SC243010	Retired	SC243010NK	Retired	14/14	30.00 x 24.15 x 10.15 [762 x 613 x 258]	A-B-A-F-F-A-B-A	A-B-A-F-F-A-B-A
SC243012	Retired	SC243012NK	Retired	14/14	30.00 x 24.15 x 12.15 [762 x 613 x 309]	A-B-A-F-F-A-B-A	A-B-A-F-F-A-B-A
SC243608	Retired	SC243608NK	Retired	14/14	36.00 x 24.15 x 8.15 [914 x 613 x 207]	A-B-A-F-F-A-B-A	A-B-A-F-F-A-B-A
SC243610	Retired	SC243610NK	Retired	14/14	36.00 x 24.15 x 10.15 [914 x 613 x 258]	A-B-A-F-F-A-B-A	A-B-A-F-F-A-B-A
SC243612	Retired	SC243612NK	Retired	14/14	36.00 x 24.15 x 12.15 [914 x 613 x 309]	A-B-A-F-F-A-B-A	A-B-A-F-F-A-B-A
—	—	SC303008NK	\$322.00	12/12	30.00 x 30.19 x 8.19 [762 x 767 x 208]	A-B-A-F-F-A-B-A	A-B-A-F-F-A-B-A
—	—	SC303010NK	\$381.00	12/12	30.00 x 30.19 x 10.19 [762 x 767 x 259]	A-B-A-F-F-A-B-A	A-B-A-F-F-A-B-A
—	—	SC303012NK	\$418.00	12/12	30.00 x 30.19 x 12.19 [762 x 767 x 310]	A-B-A-F-F-A-B-A	A-B-A-F-F-A-B-A
—	—	SC303608NK	Retired	12/12	36.00 x 30.19 x 8.19 [914 x 767 x 208]	A-B-A-F-F-A-B-A	A-B-A-F-F-A-B-A
—	—	SC303610NK	Retired	12/12	36.00 x 30.19 x 10.19 [914 x 767 x 259]	A-B-A-F-F-A-B-A	A-B-A-F-F-A-B-A
—	—	SC303612NK	Retired	12/12	36.00 x 30.19 x 12.19 [914 x 767 x 310]	A-B-A-F-F-A-B-A	A-B-A-F-F-A-B-A
—	—	SC363608NK	\$350.00	12/12	36.00 x 36.19 x 8.19 [914 x 919 x 208]	A-B-A-F-F-A-B-A	A-B-A-F-F-A-B-A
—	—	SC363610NK	\$387.00	12/12	36.00 x 36.19 x 10.19 [914 x 919 x 259]	A-B-A-F-F-A-B-A	A-B-A-F-F-A-B-A
—	—	SC363612NK	\$498.00	12/12	36.00 x 36.19 x 12.19 [914 x 919 x 310]	A-B-A-F-F-A-B-A	A-B-A-F-F-A-B-A

Notes: Dimensions in inches [millimeters]
 Not UL listed.
 A WGNDKT must be ordered with each SC enclosure to meet the CSA standard.

NEMA 1 Screw Cover Wall-Mount



Shipping Schedule

Same day 1 - 5 days 1 - 7 days 1 - 15 days 1 - 20 days

Color indicates shipping lead time in business days.

Grounding Kit

Part Number	Description	Price
WGNDKT	Grounding Kit	\$3.25

Note: Field grounding kit includes necessary parts to properly ground enclosure..

Dimensions

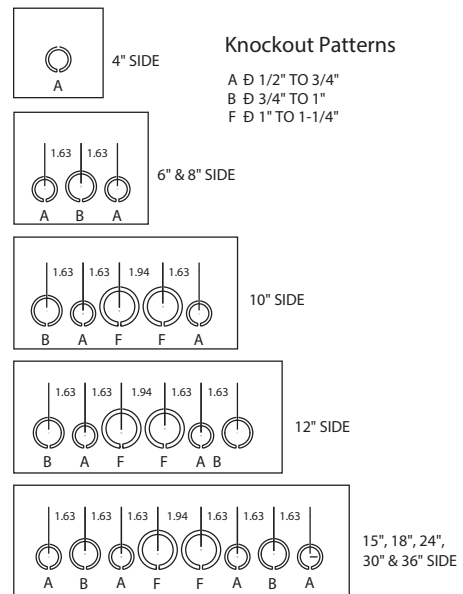
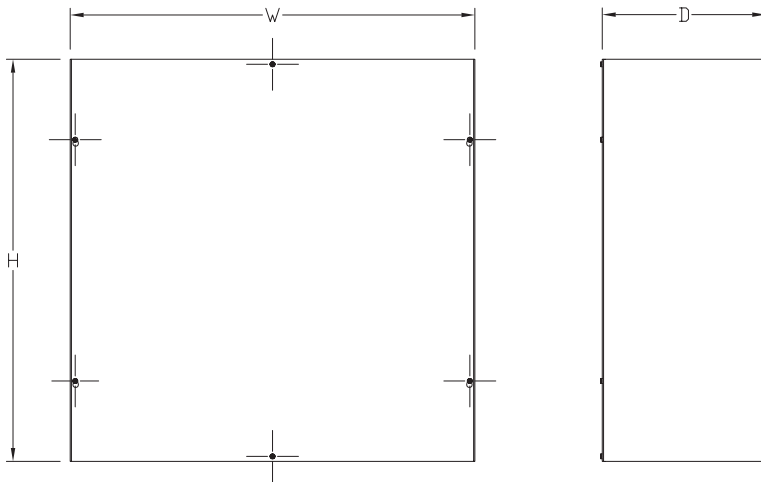

RSC Series NEMA 1 and 3R Screw Cover Wall-Mount with Knockouts



Applications

Designed for use as wiring boxes and junction boxes, these enclosures provide protection against rain, sleet and snow in outdoor applications, or against dripping water indoors.

Finish

- ANSI 61 gray polyester powder light texture inside and out over phosphatized surfaces
- Unpainted pre-galvanized steel

Listings

- UL 50, Types 1 and 3 [UL file E23553]
- NEMA/EEMAC 1 and 3R



Construction

- Bodies and doors fabricated from 14- or 16-gauge carbon steel (see table)
- Drip shield top and smooth seamless sides and front
- Slip-on reversible cover securely fastened with screws located along bottom edge
- No gasket required
- Hasp for padlocking or meter seal provided, except as noted

Shipping Schedule

Same day 1 - 5 days 1 - 7 days 1 - 15 days 1 - 20 days

Color indicates shipping lead time in business days.

RSC Series NEMA 1 and 3R Screw Cover Wall-Mount with Knockouts

ANSI 61 Gray Light-Textured	Price	Galvanized	Price	Body/Door Steel Gauge	Enclosure Size HxWxD	Knockout Patterns
RSC040404*	\$24.00	RSC040404G*	Retired	16/16	4.25 x 4.63 x 4.63 [108 x 118 x 118]	A
RSC040604*	\$28.50	RSC040604G	Retired	16/16	6.25 x 4.63 x 4.63 [159 x 118 x 118]	A
RSC060604	\$30.50	RSC060604G	Retired	16/16	6.25 x 6.63 x 4.63 [159 x 168 x 118]	A-B-A
RSC060606	\$32.00	RSC060606G	Retired	16/16	6.25 x 6.63 x 6.63 [159 x 168 x 168]	A-B-A
RSC060804	\$35.00	RSC060804G	Retired	16/16	8.25 x 6.63 x 4.63 [210 x 168 x 118]	A-B-A
RSC060806	\$40.50	RSC060806G	Retired	16/16	8.25 x 6.63 x 6.63 [210 x 168 x 168]	A-B-A
RSC080804	\$40.00	RSC080804G	Retired	16/16	8.25 x 8.63 x 4.63 [210 x 219 x 118]	A-B-A
RSC080806	\$47.00	RSC080806G	Retired	16/16	8.25 x 8.63 x 6.63 [210 x 219 x 168]	A-B-A
RSC081004	\$45.50	RSC081004G	Retired	16/16	10.25 x 8.63 x 4.63 [260 x 219 x 118]	A-B-A
RSC081006	\$53.00	RSC081006G	Retired	16/16	10.25 x 8.63 x 6.63 [260 x 219 x 168]	A-B-A
RSC081206	\$59.00	RSC081206G	Retired	16/16	12.25 x 8.63 x 6.63 [311 x 219 x 168]	A-B-A
RSC101004	\$51.00	RSC101004G	Retired	16/16	10.25 x 10.63 x 4.63 [260 x 270 x 118]	B-A-F-F-A
RSC101006	\$60.00	RSC101006G	Retired	16/16	10.25 x 10.63 x 6.63 [260 x 270 x 168]	B-A-F-F-A
RSC101204	\$58.00	RSC101204G	Retired	16/16	12.19 x 10.63 x 4.63 [310 x 270 x 118]	B-A-F-F-A
RSC101206	\$67.00	RSC101206G	Retired	16/16	12.19 x 10.63 x 6.63 [310 x 270 x 168]	B-A-F-F-A
RSC121204	\$65.00	RSC121204G	Retired	16/16	12.19 x 12.63 x 4.63 [310 x 321 x 118]	B-A-F-F-A-B
RSC121206	\$75.00	RSC121206G	Retired	16/16	12.19 x 12.63 x 6.63 [310 x 321 x 168]	B-A-F-F-A-B
RSC121504	\$74.00	RSC121504G	Retired	16/16	15.19 x 12.63 x 4.63 [386 x 321 x 118]	B-A-F-F-A-B
RSC121506	\$86.00	RSC121506G	Retired	16/16	15.19 x 12.63 x 6.63 [386 x 321 x 168]	B-A-F-F-A-B
RSC121806	\$107.00	RSC121806G	Retired	16/16	18.19 x 12.63 x 6.63 [462 x 321 x 168]	B-A-F-F-A-B
RSC151806	\$126.00	RSC151806G	Retired	16/16	18.19 x 15.63 x 6.63 [462 x 397 x 168]	A-B-A-F-F-A-B-A
RSC181804	\$132.00	RSC181804G	Retired	16/16	18.19 x 18.63 x 4.63 [462 x 473 x 118]	A-B-A-F-F-A-B-A
RSC181806	\$151.00	RSC181806G	Retired	16/16	18.19 x 18.63 x 6.63 [462 x 473 x 168]	A-B-A-F-F-A-B-A
RSC182406	Retired	RSC182406G	Retired	16/16	24.19 x 18.63 x 6.63 [614 x 473 x 168]	A-B-A-F-F-A-B-A
RSC242406	\$227.00	RSC242406G	Retired	14/14	24.19 x 24.62 x 6.63 [614 x 625 x 168]	A-B-A-F-F-A-B-A

Notes: Dimensions in inches [millimeters]; letters in table correspond to letters on dimensional drawings.

*No hasp or meter seal.

Notes: To remove cover, move down, then out. 4x 4 x 4 in [102 x 102 x 102 mm] only has 2 mounting holes centered horizontally. 4x 6 x 4 in [102 x 152 x 102 mm] only has 2 mounting holes centered vertically.

A WGNDKT must be ordered with each RSC enclosure to meet the CSA standard.

RSC Series NEMA 1 and 3R Screw Cover Wall-Mount without Knockouts



Shipping Schedule					
Same day	1 - 5 days	1 - 7 days	1-10 days	1 - 15 days	1 - 20 days
Color indicates shipping lead time in business days.					

RSC Series NEMA 1 and 3R Screw Cover Wall-Mount without Knockouts					
ANSI 61 Gray Light-Textured	Price	Galvanized	Price	Body/Door Steel Gauge	Enclosure Size HxWxD
RSC040404NK*	\$24.00	RSC040404GNK*	Retired	16/16	4.25 x 4.63 x 4.63 [108 x 118 x 118]
RSC040604NK*	\$28.50	RSC040604GNK*	Retired	16/16	6.25 x 4.63 x 4.63 [159 x 118 x 118]
RSC060604NK	\$30.50	RSC060604GNK	Retired	16/16	6.25 x 6.63 x 4.63 [159 x 168 x 118]
RSC060606NK	\$32.00	RSC060606GNK	Retired	16/16	6.25 x 6.63 x 6.63 [159 x 168 x 168]
RSC060804NK	\$35.00	RSC060804GNK	Retired	16/16	8.25 x 6.63 x 4.63 [210 x 168 x 118]
RSC060806NK	\$40.50	RSC060806GNK	Retired	16/16	8.25 x 6.63 x 6.63 [210 x 168 x 168]
RSC080804NK	\$40.00	RSC080804GNK	Retired	16/16	8.25 x 8.63 x 4.63 [210 x 219 x 118]
RSC080806NK	\$47.00	RSC080806GNK	Retired	16/16	8.25 x 8.63 x 6.63 [210 x 219 x 168]
RSC081004NK	\$45.50	RSC081004GNK	Retired	16/16	10.25 x 8.63 x 4.63 [260 x 219 x 118]
RSC081006NK	\$53.00	RSC081006GNK	Retired	16/16	10.25 x 8.63 x 6.63 [260 x 219 x 168]
RSC081206NK	\$59.00	RSC081206GNK	Retired	16/16	12.25 x 8.63 x 6.63 [311 x 219 x 168]
RSC101004NK	\$51.00	RSC101004GNK	Retired	16/16	10.25 x 10.63 x 4.63 [260 x 270 x 118]
RSC101006NK	\$60.00	RSC101006GNK	Retired	16/16	10.25 x 10.63 x 6.63 [260 x 270 x 168]
RSC101204NK	\$58.00	RSC101204GNK	Retired	16/16	12.25 x 10.63 x 4.63 [311 x 270 x 118]
RSC101206NK	\$67.00	RSC101206GNK	Retired	16/16	12.25 x 10.63 x 6.63 [311 x 270 x 168]
RSC121204NK	\$65.00	RSC121204GNK	Retired	16/16	12.25 x 12.63 x 4.63 [311 x 321 x 118]
RSC121206NK	\$75.00	RSC121206GNK	Retired	16/16	12.25 x 12.63 x 6.63 [311 x 321 x 168]
RSC121208	\$91.00	RSC121208G	Retired	16/16	12.06 x 12.31 x 8.38 [306 x 313 x 213]
RSC121210	\$95.00	RSC121210G	Retired	16/16	12.06 x 12.31 x 10.38 [306 x 313 x 264]
RSC121504NK	\$74.00	RSC121504GNK	Retired	16/16	15.25 x 12.63 x 4.63 [387 x 321 x 118]
RSC121506NK	\$86.00	RSC121506GNK	Retired	16/16	15.25 x 12.63 x 6.63 [387 x 321 x 168]
RSC121806NK	\$107.00	RSC121806GNK	Retired	16/16	18.25 x 12.63 x 6.63 [464 x 321 x 168]
RSC121808	\$112.00	RSC121808G	Retired	16/16	18.06 x 12.31 x 8.38 [459 x 313 x 213]
RSC151806NK	\$126.00	RSC151806GNK	Retired	16/16	18.25 x 15.63 x 6.63 [464 x 397 x 168]
RSC151808	\$136.00	RSC151808G	Retired	16/16	18.06 x 15.31 x 8.38 [459 x 389 x 213]
RSC161610	\$126.00	RSC161610G	Retired	16/16	16.06 x 16.31 x 10.38 [408 x 414 x 264]
RSC181804NK	\$132.00	RSC181804GNK	Retired	16/16	18.25 x 18.63 x 4.63 [464 x 473 x 118]
RSC181806NK	\$151.00	RSC181806GNK	Retired	16/16	18.25 x 18.63 x 6.63 [464 x 473 x 168]
RSC181808	\$169.00	RSC181808G	Retired	16/16	18.06 x 18.31 x 8.38 [459 x 465 x 213]
RSC182406NK	\$191.00	RSC182406GNK	Retired	16/16	24.25 x 18.63 x 6.63 [616 x 473 x 168]
RSC182408	Retired	RSC182408G	Retired	14/14	24.07 x 18.34 x 8.38 [611 x 466 x 213]
RSC202408	Retired	RSC202408G	Retired	14/14	24.07 x 20.34 x 8.38 [611 x 517 x 213]
RSC242406NK	\$227.00	RSC242406GNK	Retired	14/14	24.25 x 24.62 x 6.63 [616 x 625 x 168]
RSC242408	\$256.00	RSC242408G	Retired	14/14	24.07 x 24.34 x 8.38 [611 x 618 x 213]
RSC242412	Retired	RSC242412G	Retired	14/14	24.07 x 24.34 x 12.38 [611 x 618 x 314]
RSC242416	\$360.00	RSC242416G	Retired	14/14	24.07 x 24.34 x 16.38 [611 x 618 x 416]
RSC243008	Retired	RSC243008G	Retired	14/14	30.07 x 24.34 x 8.38 [764 x 618 x 213]
RSC243612	Retired	RSC243612G	Retired	12/12	36.09 x 24.37 x 12.38 [917 x 619 x 314]
RSC303012	\$551.00	RSC303012G	Retired	12/12	30.09 x 30.37 x 12.38 [764 x 771 x 314]
RSC303016	\$568.00	RSC303016G	Retired	12/12	30.09 x 30.37 x 16.38 [764 x 771 x 416]
RSC303612	Retired	RSC303612G	Retired	12/12	36.09 x 30.37 x 12.38 [917 x 771 x 314]
RSC363612	\$724.00	RSC363612G	Retired	12/12	36.09 x 36.37 x 12.38 [917 x 924 x 314]
RSC363616	\$733.00	RSC363616G	Retired	12/12	36.09 x 36.37 x 16.38 [917 x 924 x 416]
RSC364816	Retired	RSC364816G	Retired	12/12	48.09 x 36.37 x 16.38 [1221 x 924 x 416]



Applications

Designed for use as wiring boxes and junction boxes, these enclosures provide protection against rain, sleet and snow in outdoor applications, or against dripping water indoors.

Construction

- Bodies and doors fabricated from 12-, 14-, or 16-gauge carbon steel (see table)
- Drip shield top and smooth seamless sides and front
- Slip-on reversible cover securely fastened with screws located along bottom edge
- No gasket required
- Hasp for padlocking or meter seal is provided except as noted

Finish

- ANSI 61 gray polyester powder light texture inside and out over phosphatized surfaces
- Unpainted, pre-galvanized steel

Listings

- UL 50, Types 1 and 3R [UL file E23553]
- NEMA/EEMAC 1 and 3R



Note: To remove cover, move down, then out. 4x 4 in [102 x 102 x 102 mm] only has 2 mounting holes centered horizontally. 4x 6 x 4 in [102 x 152 x 102 mm] only has 2 mounting holes centered vertically.

Notes: Dimensions in inches [millimeters]; letters in table correspond to letters on dimensional drawings.
*No hasp or meter seal

Small RHC Series NEMA 1 and 3R Hinge-Cover Wall-Mount



Construction

- Bodies and doors fabricated from 16-gauge carbon steel
- Continuous hinge
- Hinge is made of carbon steel with a stainless steel hinge pin
- Lid supplied with a padlockable draw latch
- Weldnuts provided for mounting optional back panels
- External mounting plates on top and bottom of enclosure
- Grounding provisions provided

Finish

- ANSI 61 gray polyester powder light texture inside and out over phosphatized surfaces

Listings

- UL 50, Types 1 and 3R [UL File E6924]
- NEMA/EEMAC 1 and 3R

Applications

Designed for use as wiring boxes and junction boxes, these enclosures provide protection against rain, sleet and snow in outdoor installations, or against dripping water indoors.



Shipping Schedule

Same day	1 - 5 days	1 - 7 days	1 - 15 days	1 - 20 days
----------	------------	------------	-------------	-------------

Color indicates shipping lead time in business days.

Small RHC Series NEMA 1 and 3R Hinge-Cover Wall-Mount

Part Number	Price	Enclosure Size HxWxD	KnockoutPattern	Painted Steel Subpanel	Galvanized Subpanel	Perforated Subpanel
<u>RHC060604</u>	\$59.00	6.40 x 6.19 x 4.31 [163 x 157 x 109]	G-F-G	<u>N1P0606</u>	<u>N1P0606G</u>	<u>N1P0606PP</u>
<u>RHC060804</u>	\$65.00	8.40 x 6.19 x 4.31 [213 x 157 x 109]	G-F-G	<u>N1P0608</u>	<u>N1P0608G</u>	<u>N1P0608PP</u>
<u>RHC080804</u>	\$78.00	8.40 x 8.19 x 4.31 [213 x 208 x 109]	G-F-G	<u>N1P0808</u>	<u>N1P0808G</u>	<u>N1P0808PP</u>
<u>RHC080806</u>	\$83.00	8.40 x 8.19 x 6.31 [213 x 208 x 160]	G-F-G	<u>N1P0808</u>	<u>N1P0808G</u>	<u>N1P0808PP</u>
<u>RHC081006</u>	\$92.00	10.40 x 8.19 x 6.31 [264 x 208 x 160]	G-F-G	<u>N1P0810</u>	<u>N1P0810G</u>	<u>N1P0810PP</u>
<u>RHC101206</u>	\$112.00	12.40 x 10.19 x 6.31 [315 x 259 x 160]	G-F-G	<u>N1P1012</u>	<u>N1P1012G</u>	<u>N1P1012PP</u>
<u>RHC121206</u>	\$123.00	12.40 x 12.19 x 6.31 [315 x 310 x 160]	F-G-H-I-G	<u>N1P1212</u>	<u>N1P1212G</u>	<u>N1P1212PP</u>

Note: Subpanels must be ordered separately.
 Dimensions in inches [millimeters]
 Letters in table correspond to letters on dimensional drawings.

Dimensions

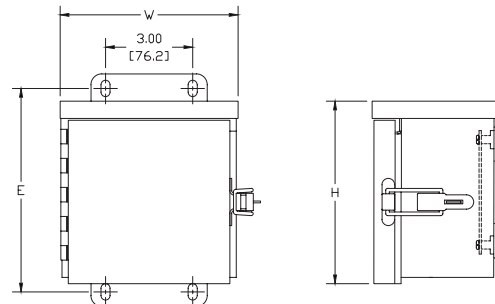

Knockout Pattern (Centered in Width)

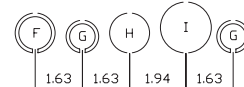

F = 3/4" x 1" Concentric KD
 G = 1/2" x 3/4" Concentric KD
 H = 1" Solid KD
 I = 1-1/4" Solid KD

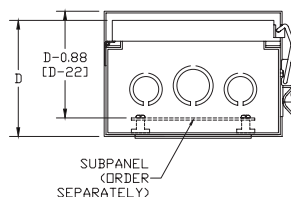

Grounding Kit		
Part Number	Description	Price
<u>WGNDKT</u>	Grounding Kit	\$3.25

Note: Field grounding kit includes necessary parts to properly ground enclosure.

Medium RHC Series NEMA 1 and 3R Hinge-Cover Wall-Mount



Applications

Designed for use as wiring boxes and junction boxes, these enclosures provide protection against rain, sleet and snow in outdoor applications, or against dripping water indoors.

Construction

- Bodies and doors fabricated from 14-gauge carbon steel
- Continuous hinge
- Hinge is made of galvanized steel with a stainless steel pin
- No knockouts
- Collar studs provided for mounting optional back panels
- External mounting plates on top and bottom of enclosure
- Hasp and staple provided for padlocking

Finish

- ANSI 61 gray polyester powder light texture over phosphatized surfaces, inside and out

Listings

- UL 508, Types 1 and 3R [UL file E6924]
- NEMA/EEMAC 1 and 3R



Shipping Schedule

Same day 1 - 5 days 1 - 7 days 1 - 15 days 1 - 20 days

Color indicates shipping lead time in business days.

Medium RHC Series NEMA 1 and 3R Hinge-Cover Wall-Mount

Part Number	Price	Enclosure Size HxWxD	Painted Steel Subpanel	Stainless Steel Subpanel	Galvanized Subpanel	Perforated Subpanel
RHC161206	\$161.00	16.25 x 12.21 x 7.50 [413 x 310 x 191]	NP1612	NP1612SS	NP1612G	NP1612PP
RHC161606	\$187.00	16.25 x 16.21 x 7.50 [413 x 412 x 191]	NP1616	NP1616SS	NP1616G	NP1616PP
RHC201606	\$215.00	20.25 x 16.21 x 7.50 [514 x 412 x 191]	NP2016	NP2016SS	NP2016G	NP2016PP
RHC202008	\$307.00	20.25 x 20.21 x 9.50 [514 x 513 x 241]	NP2020	NP2020SS	NP2020G	NP2020PP
RHC242008	\$345.00	24.25 x 20.21 x 9.50 [616 x 513 x 241]	NP2420	NP2420SS	NP2420G	NP2420PP
RHC242408	\$389.00	24.25 x 24.21 x 9.50 [616 x 615 x 241]	NP2424	NP2424SS	NP2424G	NP2424PP
RHC302408	\$455.00	30.25 x 24.21 x 9.50 [768 x 615 x 241]	NP3024	NP3024SS	NP3024G	NP3024PP
RHC303012	\$650.00	30.25 x 30.21 x 13.50 [768 x 767 x 343]	NP3030	NP3030SS	NP3030G	NP3030PP
RHC303016	\$698.00	30.25 x 30.21 x 17.50 [768 x 767 x 445]	NP3030	NP3030SS	NP3030G	NP3030PP
RHC362412	\$696.00	36.25 x 24.21 x 13.50 [921 x 615 x 343]	NP3624	NP3624SS	NP3624G	NP3624PP
RHC363012	Retired	36.25 x 30.21 x 13.50 [921 x 767 x 343]	NP3630	NP3630SS	NP3630G	NP3630PP
RHC363612	\$846.00	36.25 x 36.21 x 13.50 [921 x 920 x 343]	NP3636	NP3636SS	NP3636G	NP3636PP
RHC423012	Retired	42.25 x 30.21 x 13.50 [1073 x 767 x 343]	NP4230	NP4230SS	NP4230G	—
RHC423612	Retired	42.25 x 36.21 x 13.50 [1073 x 920 x 343]	NP4236	NP4236SS	NP4236G	—
RHC483612	Retired	48.25 x 36.21 x 13.50 [1226 x 920 x 343]	NP4836	NP4836SS	NP4836G	—
RHC483616	Retired	48.25 x 36.21 x 17.50 [1226 x 920 x 445]	NP4836	NP4836SS	NP4836G	NP4836PP
RHC603612	Retired	60.25 x 36.21 x 13.50 [1530 x 920 x 343]	NP6036	NP6036SS	NP6036G	—

Notes: Dimensions in inches [millimeters]

Letters in table correspond to letters on dimensional drawings.

*Back panels must be ordered separately.

Medium RHC Series NEMA 1 and 3R Hinge-Cover Wall-Mount



Dimensions

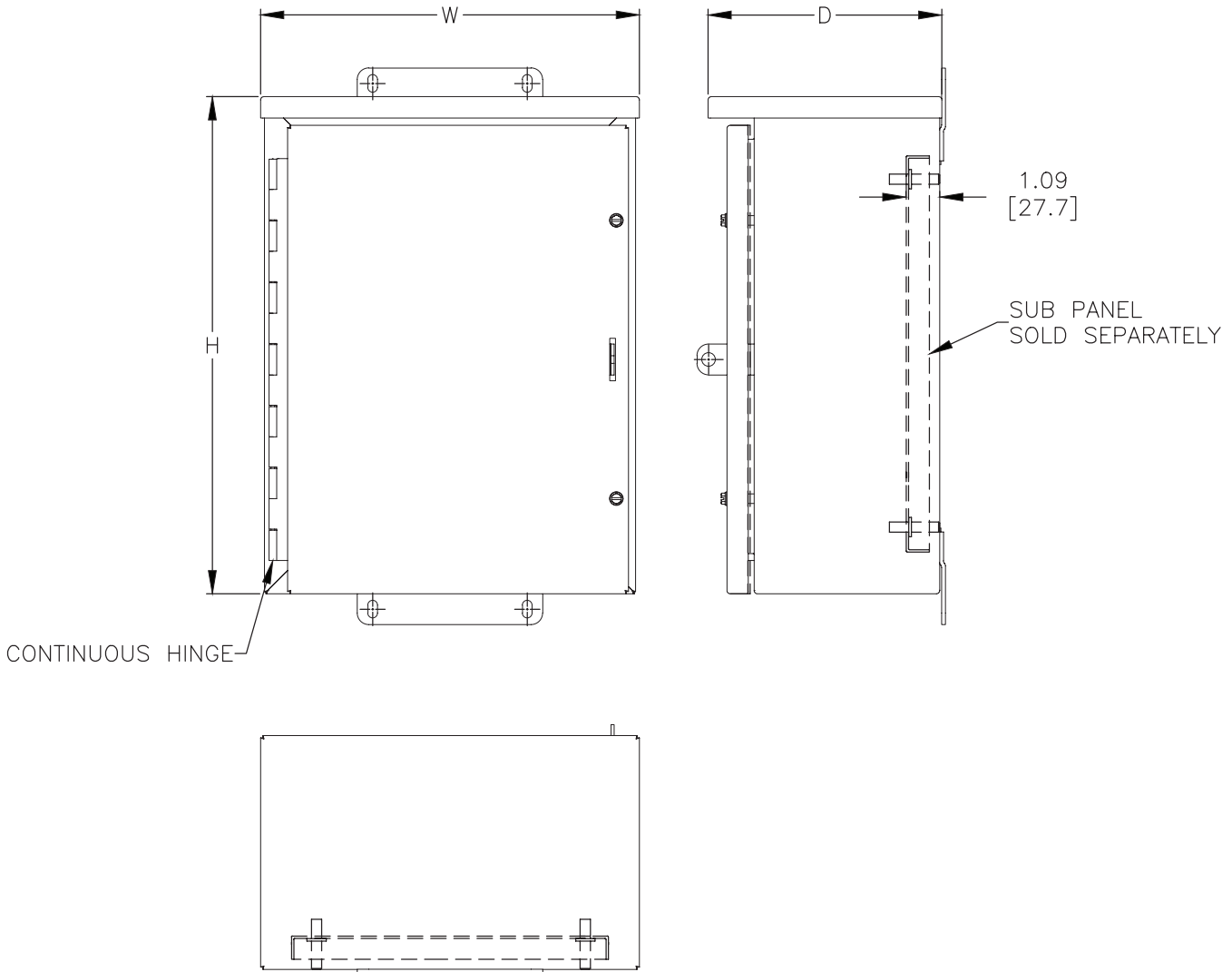

WCT Series NEMA 1 and 3R Screw-Cover Wall-Mount



Applications

Designed for use as transformer housing, junction boxes, and service boxes.

Construction

- Drip shield top and smooth seamless sides and front
- A slip-on removable cover is securely fastened with plated screws located along bottom edge
- No gasket required
- Mounting holes on back of cabinet
- Door handles provided
- Hasp for padlocking and provisions for meter seal are provided
- To remove cover, move down, then out

Finish

- ANSI-61 gray polyester powder light texture inside and out over phosphatized surfaces

Listings

- UL 50, Types 1 and 3R [UL file E23553]
- NEMA/EEMAC 1 and 3R



Shipping Schedule					
Same day	1 - 5 days	1 - 7 days	1-10 days	1 - 15 days	1 - 20 days
Color indicates shipping lead time in business days.					

WCT Series NEMA 1 and 3R Screw-Cover Wall-Mount			
Part Number	Price	Body/Door Steel Gauge	Enclosure Size HxWxD
WCT242412	Retired	14/14	24.07 x 24.50 x 12.45 [611 x 622 x 316]
WCT303012	\$408.00	12/12	30.09 x 30.50 x 12.47 [764 x 775 x 317]
WCT363012	\$549.00		36.09 x 30.50 x 12.47 [917 x 775 x 317]
WCT363612	\$600.00		36.09 x 36.50 x 12.47 [917 x 927 x 317]
WCT483616	\$966.00		48.09 x 36.50 x 16.47 [1221 x 927 x 418]
Notes: Dimensions in inches [millimeters]. Letters in table correspond to letters on dimensional drawings.			

Dimensions

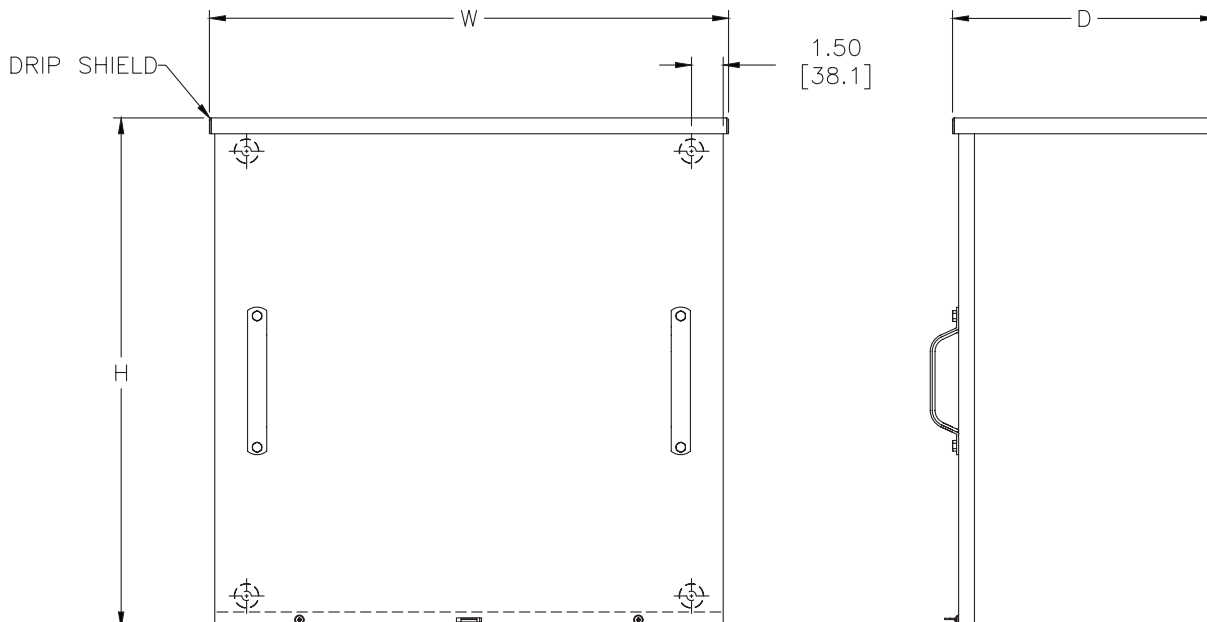

CT Series NEMA 3R Single-Door Hinge Cover Wall-Mount



Applications

Designed as a housing for transformers, recorders, meters, relays and/or for terminal instrumentation. Can also be used as a service or junction box.



Construction

- 12- or 14-gauge carbon steel
- Fully seam welded and ground smooth, with weep hole
- Drip shield
- Lift-off hinges, gasketed doors
- Supplied with non-locking 1/4 turn latch
- Meter seal provisions
- Mounting holes in back
- Supplied with studs in back of enclosure to support optional wood sub panel (available from Wiegmann)
- Uses N1C14 series latches

Finish

- ANSI-61 gray polyester powder light texture inside and out over phosphatized surfaces

Listings

- UL Listed Type 3R [UL file E23553]



Shipping Schedule					
Same day	1 - 5 days	1 - 7 days	1-10 days	1 - 15 days	1 - 20 days
Color indicates shipping lead time in business days.					

CT Series NEMA 3R Single-Door Hinge Cover			
Part Number	Price	Body/Door Steel Gauge	Enclosure Size HxWxD
CTSD121810	Retired	14/14	18.38 x 12.38 x 10.06 [467 x 314 x 256]
CTSD182410	Retired		24.38 x 18.38 x 10.06 [619 x 467 x 256]
CTSD202010	Retired		20.38 x 20.38 x 10.06 [518 x 518 x 256]
CTSD202412	Retired		24.38 x 20.38 x 12.06 [619 x 518 x 306]
CTSD242412	Retired		24.38 x 24.38 x 12.06 [619 x 619 x 306]
CTSD243012	Retired		30.38 x 24.38 x 12.06 [772 x 619 x 306]
CTSD243612	Retired		36.38 x 24.38 x 12.06 [924 x 619 x 306]
CTSD303612	Retired	12/12	36.38 x 30.37 x 12.08 [924 x 771 x 307]

Notes: Dimensions in inches [millimeters]
Letters in table correspond to letters on dimensional drawings.

Dimensions

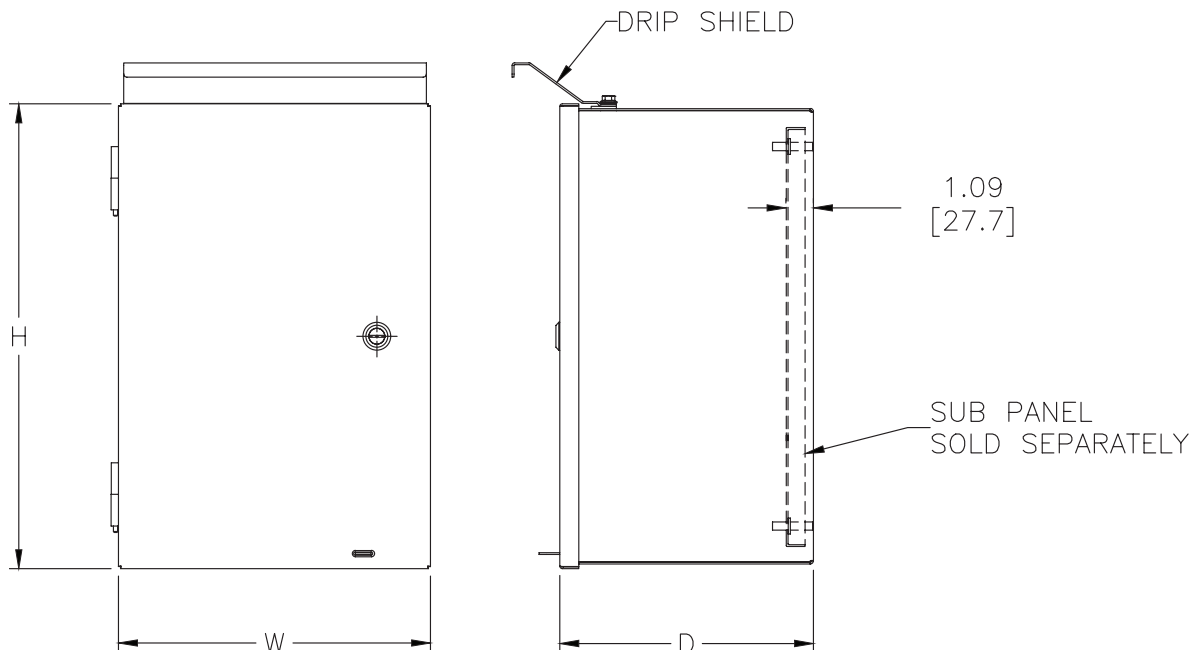

CT Series NEMA 3R Double-Door Hinge Cover



Applications

Designed as a housing for current and voltage transformers, recorders, meters, relays and/or for terminal instrumentation. Can also be used as a service or junction box.



Construction

- 12- or 14-gauge carbon steel
- Fully seam welded and ground smooth, with weep hole
- Drip shield
- Lift-off hinges, gasketed doors
- Supplied with non-locking "T" handle
- Meter seal provisions
- Mounting holes in back provided
- Supplied with studs in back of enclosure to support optional wood subpanel (available from Wiegmann)
- Uses WA8 handle

Finish

- ANSI 61 gray polyester powder light texture inside and out over phosphatized surfaces

Listings

- UL Listed Type 3R [UL file E23553]



Shipping Schedule					
Same day	1 - 5 days	1 - 7 days	1-10 days	1 - 15 days	1 - 20 days
Color indicates shipping lead time in business days.					

CT Series NEMA 3R Double-Door Hinge Cover			
Part Number	Price	Body/Door Steel Gauge	Enclosure Size HxWxD
CTDD302410	Retired	14/14	24.38 x 30.42 x 10.06 [619 x 773 x 256]
CTDD303012	Retired	12/12	30.37 x 30.46 x 12.08 [771 x 774 x 307]
CTDD303612	Retired		36.37 x 30.46 x 12.08 [924 x 774 x 307]
CTDD362412	\$674.00	14/14	24.38 x 36.42 x 12.06 [619 x 925 x 306]
CTDD363012	Retired	12/12	30.37 x 36.46 x 12.08 [771 x 926 x 307]
CTDD363212	Retired		32.37 x 36.46 x 12.08 [822 x 926 x 307]
CTDD363612	\$924.00		36.37 x 36.46 x 12.08 [924 x 926 x 307]
CTDD363616	Retired		36.37 x 36.46 x 16.08 [924 x 926 x 408]
CTDD424212	\$1,132.00		42.37 x 42.46 x 12.08 [1076 x 1078 x 307]
CTDD443012	Retired		30.37 x 44.46 x 12.08 [771 x 1129 x 307]
CTDD484816	\$1,335.00		48.37 x 48.46 x 16.08 [1229 x 1231 x 408]

Notes: Dimensions in inches [millimeters].
Letters in table correspond to letters on dimensional drawings.

Dimensions

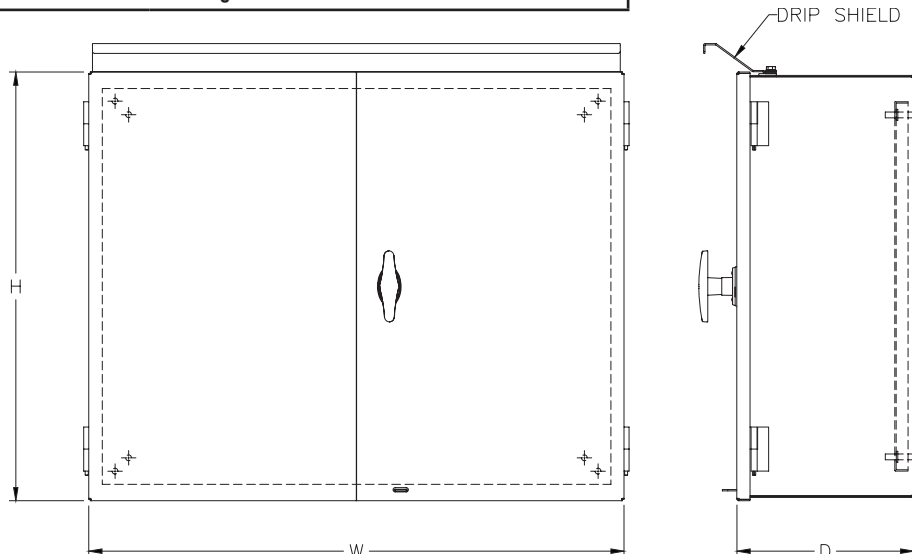

NEMA 12 and 13 Lift-Off Cover Wall-Mount



Applications

The Wiegmann B Series JIC box is a standard of the automotive industry, but also has a wide number of uses in other industries. The box incorporates a chain-secured, lift-off cover and is designed to safeguard components against exposure to dust, dirt, oil and water.

Construction

- Bodies fabricated from 14-gauge steel; doors fabricated from 16-gauge steel
- Continuously-welded seams ground smooth
- Lids are sealed with closed-cell oil-resistant neoprene gasket
- External mounting plates on top and bottom of enclosure
- Weldnuts provided for mounting optional subpanels securely on models 6 x 4 in [152 x 102 mm] and larger
- External screw clamps are quick and easy to operate
- Lift-off cover design
 - Chain holds cover to box when cover is removed
- Grounding provisions provided
- Uses WAN12RA clamp

Finish

- ANSI 61 gray polyester powder light texture inside and out over phosphatized surfaces

Listings

- UL 50, 12 and 13 (6.0 x 6.0 x 4.0in [152 x 152 x 102mm] and above)
- UL 508 12 and 13 (6 x 4 x 4 in [152 x 102 x 102 mm] and smaller) [UL Files E23553, E64791]
- NEMA/EEMAC 12 and 13
- JIC EL-1-71



Shipping Schedule

Same day 1 - 5 days 1 - 7 days 1 - 15 days 1 - 20 days

Color indicates shipping lead time in business days.

NEMA 12 and 13 Lift-Off Cover Wall-Mount

Part Number	Price	Enclosure SizeHxWxD	Painted Steel Subpanel	Stainless Steel Subpanel	Galvanized Subpanel
B040403	\$62.00	4.31 x 4.31 x 3.21 [109 x 109 x 82]	—	—	—
B040404	\$65.00	4.31 x 4.31 x 4.21 [109 x 109 x 107]	—	—	—
B060403	\$70.00	6.31 x 4.31 x 3.21 [160 x 109 x 82]	P0604	P0604SS	P0604G
B060404	\$75.00	6.31 x 4.31 x 4.21 [160 x 109 x 107]	P0604	P0604SS	P0604G
B060604	\$81.00	6.31 x 6.31 x 4.21 [160 x 160 x 107]	P0606	P0606SS	P0606G
B080603	\$86.00	8.31 x 6.31 x 3.71 [211 x 160 x 94]	P0806	P0806SS	P0806G
B080606	\$95.00	8.31 x 6.31 x 6.21 [211 x 160 x 158]	P0806	P0806SS	P0806G
B080804	\$95.00	8.31 x 8.31 x 4.21 [211 x 211 x 107]	P0808	—	P0808G
B100804	\$107.00	10.31 x 8.31 x 4.21 [262 x 211 x 107]	P1008	P1008SS	P1008G
B100806	\$115.00	10.31 x 8.31 x 6.21 [262 x 211 x 158]	P1008	P1008SS	P1008G
B121005	\$137.00	12.31 x 10.31 x 5.21 [313 x 262 x 132]	P1210	P1210SS	P1210G
B121206	\$156.00	12.31 x 12.31 x 6.21 [313 x 313 x 158]	P1212	P1212SS	P1212G
B141206	\$178.00	14.31 x 12.31 x 6.21 [363 x 313 x 158]	P1412	P1412SS	P1412G
B161406	\$209.00	16.31 x 14.31 x 6.21 [414 x 363 x 158]	P1614	P1614SS	P1614G

Notes: Subpanels must be ordered separately.

Dimensions in inches [millimeters]

Letters in table correspond to letters on dimensional drawings.

NEMA 12 and 13 Lift-Off Cover Wall-Mount



Dimensions

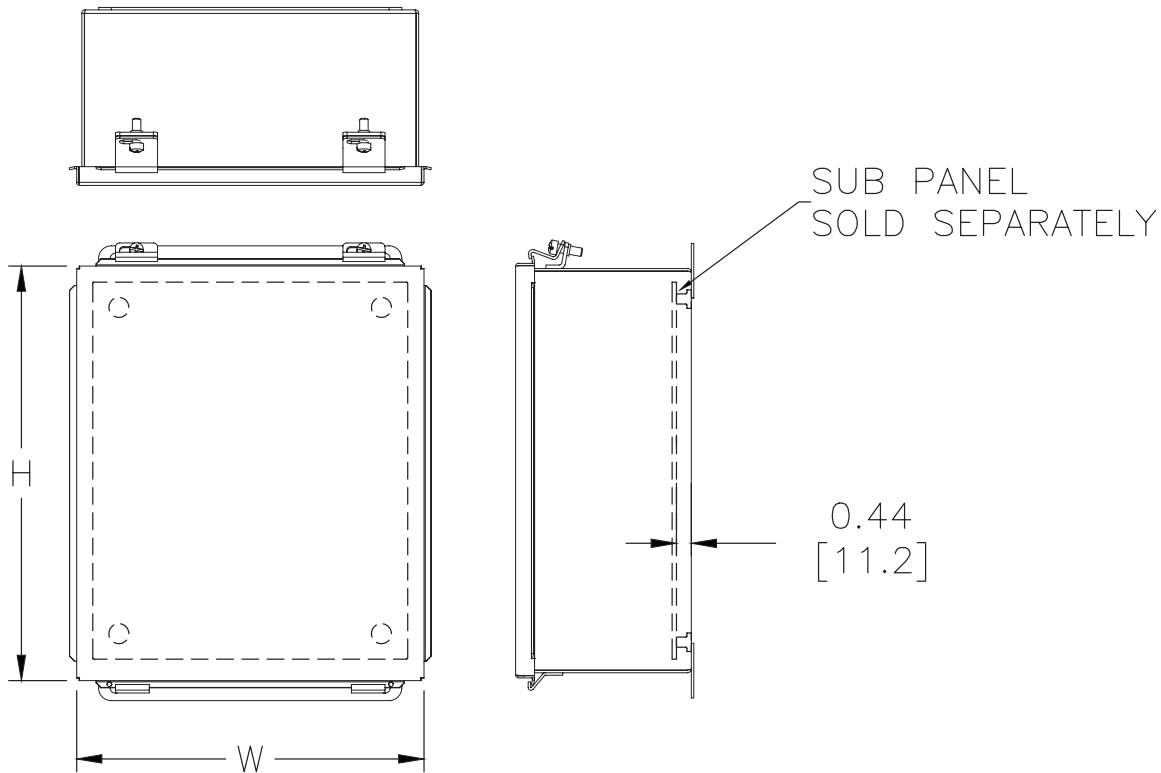

NOTES:

1. PANELS ARE 14GA STEEL.
2. PANEL SCREWS ARE #10-32 PAN HEAD.
3. TWO CLAMPS ARE USED IF W=8" OR MORE.
4. CHAIN IS SUPPLIED BUT NOT SHOWN.

NEMA 12 and 13 Screw Cover Wall-Mount



Applications

Designed for use as instrument housings, electrical control enclosures, terminal wiring boxes or electrical junction boxes. Provides protection from dirt, dust, oil and water.

Construction

- Bodies and doors fabricated from 14-gauge steel
- Lids are sealed with closed-cell oil-resistant neoprene gasket
- Continuously-welded seams ground smooth less knockouts of holes
- External mounting plates on top and bottom of enclosure
- Captivated cover screws thread into sealed wells to prevent leakage through cover
- Lift-off cover design
- Grounding provisions provided
- Weldnuts are provided on models 6 x 4 in [152 x 103 mm] and larger to secure optional subpanel

Finish

- ANSI 61 gray polyester powder light texture inside and out over phosphatized surfaces

Listings

- UL 508 12 and 13 (6 x 4 in [152 x 103 mm] and smaller)
- UL 50, 12 and 13 (6 x 6 in [152 x 152 mm] and above) [UL File E23553, E64791]
- NEMA/EEMAC 12 and 13
- JIC EL-1-71



Shipping Schedule

Same day 1 - 5 days 1 - 7 days 1 - 15 days 1 - 20 days

Color indicates shipping lead time in business days.

NEMA 12 and 13 Screw Cover Wall-Mount

Part Number	Price	Enclosure SizeHxWxD	Painted Steel Subpanel	Stainless Steel Subpanel	Galvanized Steel Subpanel
B040403SC	\$86.00	4.31 x 4.31 x 3.17 [109 x 109 x 81]	—	—	—
B040404SC	\$90.00	4.31 x 4.31 x 4.17 [109 x 109 x 106]	—	—	—
B060403SC	\$98.00	6.31 x 4.31 x 3.17 [160 x 109 x 81]	P0604	P0604SS	P0604G
B060404SC	\$101.00	6.31 x 4.31 x 4.17 [160 x 109 x 106]	P0604	P0604SS	P0604G
B060604SC	\$103.00	6.31 x 6.31 x 4.17 [160 x 160 x 106]	P0606	P0606SS	P0606G
B080603SC	\$105.00	8.31 x 6.31 x 3.67 [211 x 160 x 93]	P0806	P0806SS	P0806G
B080606SC	\$115.00	8.31 x 6.31 x 6.17 [211 x 160 x 157]	P0806	P0806SS	P0806G
B080804SC	\$116.00	8.31 x 8.31 x 4.17 [211 x 211 x 106]	P0808	—	P0808G
B100804SC	\$117.00	10.31 x 8.31 x 4.17 [262 x 211 x 106]	P1008	P1008SS	P1008G
B100806SC	\$128.00	10.31 x 8.31 x 6.17 [262 x 211 x 157]	P1008	P1008SS	P1008G
B101004SC	\$128.00	10.31 x 10.31 x 4.17 [262 x 262 x 106]	P1010	—	P1010G
B101006SC	\$143.00	10.31 x 10.31 x 6.17 [262 x 262 x 157]	P1010	—	P1010G
B121005SC	\$146.00	12.31 x 10.31 x 5.17 [313 x 262 x 131]	P1210	P1210SS	P1210G
B121206SC	\$165.00	12.31 x 12.31 x 6.17 [313 x 313 x 157]	P1212	P1212SS	P1212G
B141206SC	\$184.00	14.31 x 12.31 x 6.17 [363 x 313 x 157]	P1412	P1412SS	P1412G
B161406SC	\$235.00	16.31 x 14.31 x 6.17 [414 x 363 x 157]	P1614	P1614SS	P1614G

Notes: Subpanels must be ordered separately.
Dimensions in inches [millimeters].
Letters in table correspond to letters on dimensional drawings.

NEMA 12 and 13 Screw Cover Wall-Mount



Dimensions

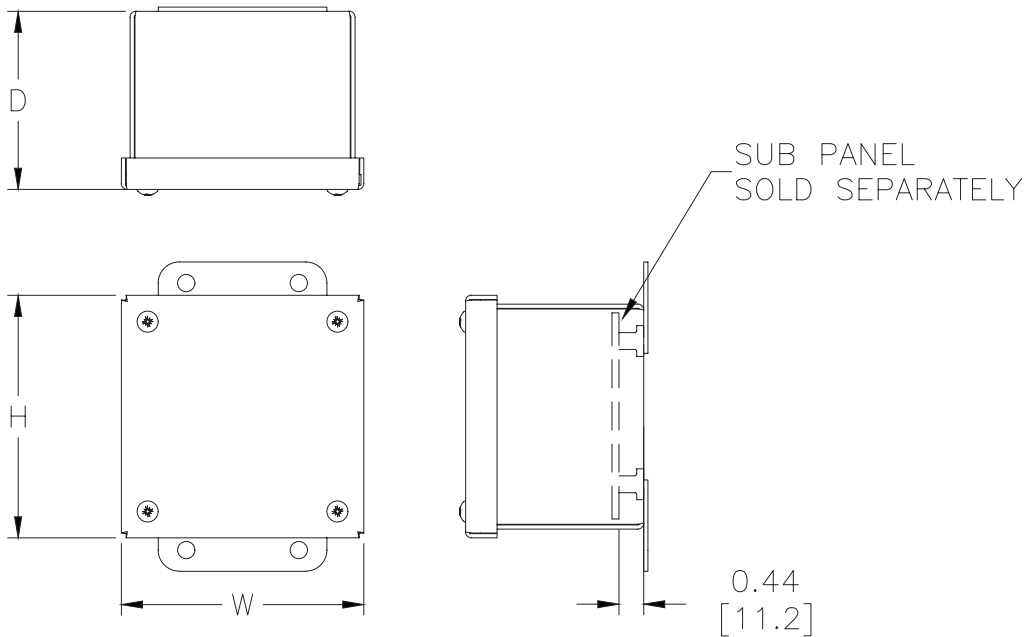

NOTES:

1. PANELS ARE 14GA STEEL.
2. PANEL SCREWS ARE #10-32 PAN HEAD.

NEMA 12 and 13 Small Continuous Hinge Wall-Mount



Applications

Intended for use as electrical junction boxes, terminal wiring boxes, and instrument housings. Hinged door provides convenient access. Provides protection from dust, dirt, oil, and water.

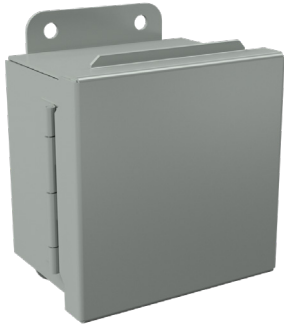

Construction

- Bodies fabricated from 14-gauge steel
- Doors fabricated from 16-gauge steel
- Continuously-welded seams ground smooth, less knockouts or holes
- Lids are sealed with closed-cell oil-resistant neoprene gasket
- External mounting plates on top and bottom of enclosure
- Weldnuts provided for mounting optional subpanels securely on models 6 x 4 in [152 x 102 mm] and larger
- External screw clamps are quick and easy to operate
- Standard continuous hinge
- Grounding provisions provided
- Uses WAN12RA clamp

Finish

- ANSI 61 gray polyester powder light texture inside and out over phosphatized surfaces

Listings

- UL 50, 12 and 13 [UL Files E6924]
- NEMA/EEMAC 12 and 13
- JIC EL-1-71



Dimensions

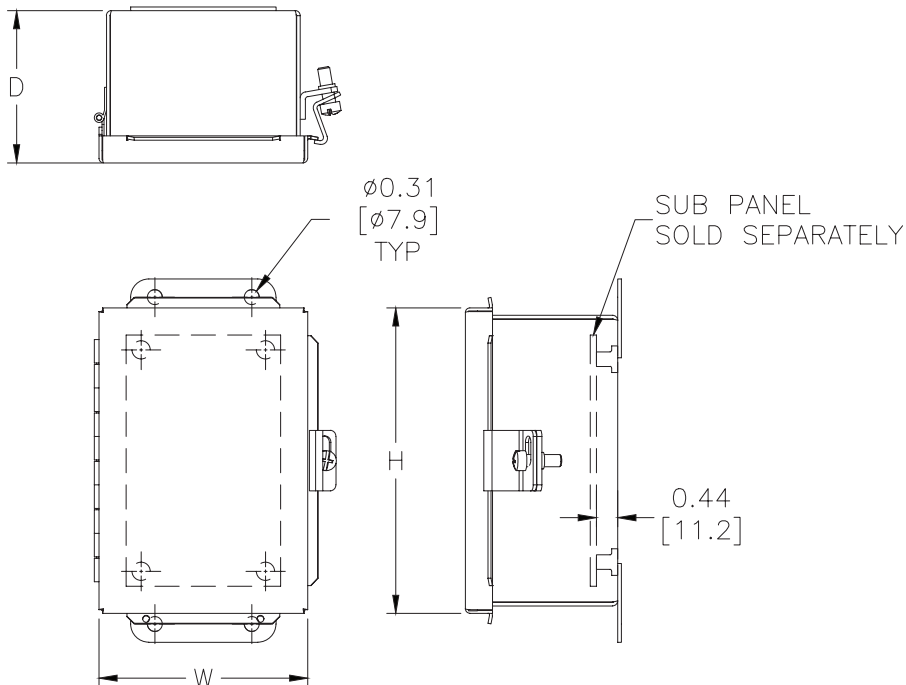

NOTES:

1. PANELS ARE 14GA STEEL.
2. PANEL SCREWS ARE #10-32 PAN HEAD.
3. TWO CLAMPS ARE USED IF $W=8$ " OR MORE.

NEMA 12 and 13 Small Continuous Hinge Wall-Mount



Shipping Schedule

Same day 1 - 5 days 1 - 7 days 1 - 15 days 1 - 20 days

Color indicates shipping lead time in business days.

NEMA 12 and 13 Small Continuous Hinge Wall-Mount

Part Number	Price	Enclosure SizeHxWxD	Painted Steel Subpanel	Stainless Steel Subpanel	Galvanized Steel Subpanel
B040403CH	\$63.00	4.31 x 4.31 x 3.14 [109 x 109 x 80]	—	—	—
B040404CH	\$65.00	4.31 x 4.31 x 4.14 [109 x 109 x 105]	—	—	—
B060403CH	\$72.00	6.31 x 4.31 x 3.14 [160 x 109 x 80]	P0604	P0604SS	P0604G
B060404CH	\$76.00	6.31 x 4.31 x 4.14 [160 x 109 x 105]	P0604	P0604SS	P0604G
B060604CH	\$81.00	6.31 x 6.31 x 4.14 [160 x 160 x 105]	P0606	P0606SS	P0606G
B080603CH	\$86.00	8.31 x 6.31 x 3.64 [211 x 160 x 92]	P0806	P0806SS	P0806G
B080606CH	\$102.00	8.31 x 6.31 x 6.14 [211 x 160 x 156]	P0806	P0806SS	P0806G
B080804CH	\$98.00	8.31 x 8.31 x 4.14 [211 x 211 x 105]	P0808	—	P0808G
B100804CH	\$107.00	10.31 x 8.31 x 4.14 [262 x 211 x 105]	P1008	P1008SS	P1008G
B100804CHS	\$106.00	8.31 x 10.31 x 4.14 [211 x 262 x 105]	P1008	P1008SS	P1008G
B100806CH	\$121.00	10.31 x 8.31 x 6.14 [262 x 211 x 156]	P1008	P1008SS	P1008G
B101006CH	\$133.00	10.31 x 10.31 x 6.14 [262 x 262 x 156]	P1010	—	P1010G
B120604CH	\$107.00	12.31 x 6.31 x 4.14 [313 x 160 x 105]	P1206	—	P1206G
B121005CH	\$137.00	12.31 x 10.31 x 5.14 [313 x 262 x 131]	P1210	P1210SS	P1210G
B121005CHS	\$135.00	10.31 x 12.31 x 5.14 [262 x 313 x 131]	P1210	P1210SS	P1210G
B121008CH	\$167.00	12.31 x 10.31 x 8.14 [313 x 262 x 207]	P1210	P1210SS	P1210G
B121206CH	\$159.00	12.31 x 12.31 x 6.14 [313 x 313 x 156]	P1212	P1212SS	P1212G
B140806CH	\$146.00	14.31 x 8.31 x 6.14 [363 x 211 x 156]	P1408	—	P1408G
B141206CH	\$176.00	14.31 x 12.31 x 6.14 [363 x 313 x 156]	P1412	P1412SS	P1412G
B141206CHS	\$171.00	12.31 x 14.31 x 6.14 [313 x 363 x 156]	P1412	P1412SS	P1412G
B141208CH	\$198.00	14.31 x 12.31 x 8.14 [363 x 313 x 207]	P1412	P1412SS	P1412G
B161006CH	\$175.00	16.31 x 10.31 x 6.14 [414 x 262 x 156]	P1610	—	P1610G
B161406CH	\$204.00	16.31 x 14.31 x 6.14 [414 x 363 x 156]	P1614	P1614SS	P1614G
B161406CHS	\$202.00	14.31 x 16.31 x 6.14 [363 x 414 x 156]	P1614	P1614SS	P1614G
B161408CH	\$226.00	16.31 x 14.31 x 8.14 [414 x 363 x 207]	P1614	P1614SS	P1614G
B161410CH	\$256.00	16.31 x 14.31 x 10.14 [414 x 363 x 258]	P1614	P1614SS	P1614G

Notes: Subpanels must be ordered separately.

Dimensions in inches [millimeters].

Letters in table correspond to letters on dimensional drawings.

NEMA 12 and 13 Large Continuous Hinge Wall-Mount



Application

Designed to house electrical controls, terminals, instruments and components. Provides protection from dust, dirt, oil, and water.

Construction

- Bodies and doors fabricated from 14-gauge steel
- Continuously-welded seams ground smooth
- Doors are sealed with poured-in-place polyurethane gasket
- External screw clamps on door
- Continuously hinged door removable by pulling hinge pin
- Collar studs provided for mounting optional subpanels
- External mounting feet
- Grounding provisions provided
- Uses WABN4JIC clamp

Finish

- ANSI 61 gray polyester powder light texture inside and out over phosphatized surfaces

Listings

- UL 50, 12 and 13 [UL Files E6924]
- NEMA/EEMAC 12 and 13
- JIC EL-1-71



Note: Do NOT use NPxxxxC subpanels in NEMA 1, NEMA 4 and 4X, and NEMA 12 enclosures. For example: Subpanel NP1612C will not fit enclosure.WA161206FM (NP1612 is the correct subpanel). Only use NPxxxx subpanels in NEMA 1, NEMA 4 and 4X, and NEMA 12 enclosures.

Dimensions

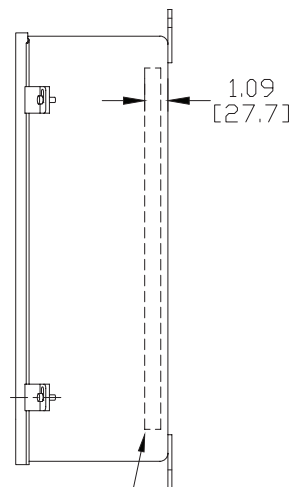
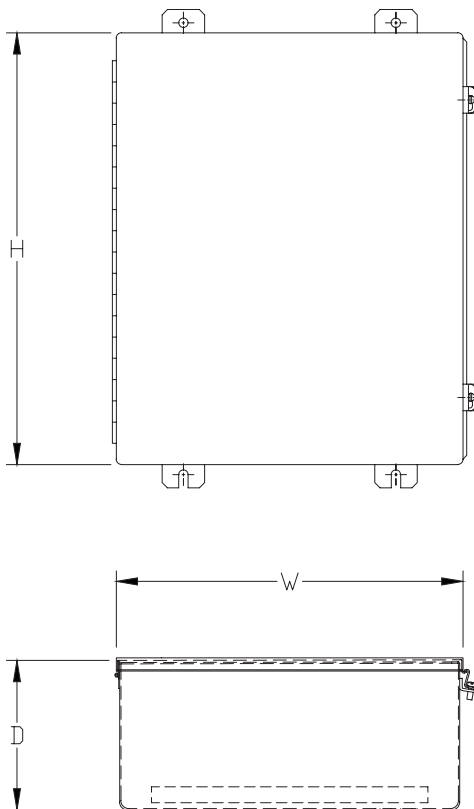

SUBPANEL
(ORDER
SEPARATELY)

NOTES:

1. IF H = 36" OR MORE, SCREW CLAMP QTY IS 3.

NEMA 12 and 13 Large Continuous Hinge Wall-Mount



Shipping Schedule

Same day 1 - 5 days 1 - 7 days 1 - 15 days 1 - 20 days

Color indicates shipping lead time in business days.

NEMA 12 and 13 Large Continuous Hinge Wall-Mount

Part Number	Price	Enclosure SizeHxWxD	Painted Steel Subpanel	Stainless Steel Subpanel	Galvanized Steel Subpanel	Perforated Subpanel
B201607CH	\$406.00	20.31 x 16.50 x 7.24 [516 x 419 x 184]	NP2016	NP2016SS	NP2016G	NP2016PP
B201609CH	\$435.00	20.31 x 16.50 x 9.24 [516 x 419 x 235]	NP2016	NP2016SS	NP2016G	NP2016PP
B202007CH	\$450.00	20.31 x 20.50 x 7.24 [516 x 521 x 184]	NP2020	NP2020SS	NP2020G	NP2020PP
B202009CH	\$482.00	20.31 x 20.50 x 9.24 [516 x 521 x 235]	NP2020	NP2020SS	NP2020G	NP2020PP
B242007CH	\$493.00	24.31 x 20.50 x 7.24 [617 x 521 x 184]	NP2420	NP2420SS	NP2420G	NP2420PP
B242009CH	\$529.00	24.31 x 20.50 x 9.24 [617 x 521 x 235]	NP2420	NP2420SS	NP2420G	NP2420PP
B242407CH	\$543.00	24.31 x 24.50 x 7.24 [617 x 622 x 184]	NP2424	NP2424SS	NP2424G	NP2424PP
B242409CH	\$582.00	24.31 x 24.50 x 9.24 [617 x 622 x 235]	NP2424	NP2424SS	NP2424G	NP2424PP
B242411CH	\$656.00	24.31 x 24.50 x 11.24 [617 x 622 x 285]	NP2424	NP2424SS	NP2424G	NP2424PP
B302007CH	\$559.00	30.31 x 20.50 x 7.24 [770 x 521 x 184]	NP3020	NP3020SS	NP3020G	—
B302009CH	\$599.00	30.31 x 20.50 x 9.24 [770 x 521 x 235]	NP3020	NP3020SS	NP3020G	—
B302409CH	\$662.00	30.31 x 24.50 x 9.24 [770 x 622 x 235]	NP3024	NP3024SS	NP3024G	NP3024PP
B302413CH	\$755.00	30.31 x 24.50 x 13.24 [770 x 622 x 336]	NP3024	NP3024SS	NP3024G	NP3024PP
B362407CH	\$694.00	36.31 x 24.50 x 7.24 [922 x 622 x 184]	NP3624	NP3624SS	NP3624G	NP3624PP
B362409CH	\$742.00	36.31 x 24.50 x 9.24 [922 x 622 x 235]	NP3624	NP3624SS	NP3624G	NP3624PP
B362411CH	\$791.00	36.31 x 24.50 x 11.24 [922 x 622 x 285]	NP3624	NP3624SS	NP3624G	NP3624PP
B363009CH	\$851.00	36.31 x 30.50 x 9.24 [922 x 775 x 235]	NP3630	NP3630SS	NP3630G	NP3630PP
B363013CH	\$957.00	36.31 x 30.50 x 13.24 [922 x 775 x 336]	NP3630	NP3630SS	NP3630G	NP3630PP
B423609CH	\$1,111.00	42.31 x 36.50 x 9.24 [1075 x 927 x 235]	NP4236	NP4236SS	NP4236G	NP4236PP
B483611CH	\$1,206.00	48.31 x 36.50 x 11.24 [1227 x 927 x 285]	NP4836	NP4836SS	NP4836G	NP4836PP

Notes: Subpanels must be ordered separately.

Dimensions in inches [millimeters].

Letters in table correspond to letters on dimensional drawings.

B-CHQR Series NEMA 12 and 13 Continuous Hinge Quick-Release Wall-Mount



Applications

Intended for use as electrical junction boxes, terminal wiring boxes, and instrument housings. Hinged door provides convenient access. Provides protection from dust, dirt, oil, and water.



Construction

- Bodies fabricated from 14-gauge steel
- Doors fabricated from 16-gauge steel
- Continuously-welded seams ground smooth, less knockouts or holes
- Lids are sealed with closed-cell oil-resistant neoprene gasket
- External mounting plates on top and bottom of enclosure
- Weldnuts are provided for mounting optional panels securely
- External quick release latches and standard continuous hinge secure cover
- Grounding provisions provided

Finish

- ANSI 61 gray polyester powder light texture inside and out, over phosphatized surfaces

Listings

- UL 50, 12 and 13 [UL file E6924]
- NEMA/EEMAC 12 and 1



Shipping Schedule				
Same day	1 - 5 days	1 - 7 days	1 - 15 days	1 - 20 days
Color indicates shipping lead time in business days.				

B-CHQR Series NEMA 12 and 13 Continuous Hinge Quick-Release Wall-Mount					
Part Number	Price	Enclosure Size HxWxD	Painted Steel Subpanel	Stainless Steel Subpanel	Galvanized Steel Subpanel
<u>B060403CHQR</u>	\$78.00	6.31 x 4.31 x 3.14 [160 x 109 x 80]	<u>P0604</u>	<u>P0604SS</u>	<u>P0604G</u>
<u>B060604CHQR</u>	\$90.00	6.31 x 6.31 x 4.14 [160 x 160 x 105]	<u>P0606</u>	<u>P0606SS</u>	<u>P0606G</u>
<u>B080603CHQR</u>	\$96.00	8.31 x 6.31 x 3.64 [211 x 160 x 92]	<u>P0806</u>	<u>P0806SS</u>	<u>P0806G</u>
<u>B100804CHQR</u>	\$126.00	10.31 x 8.31 x 4.14 [262 x 211 x 105]	<u>P1008</u>	<u>P1008SS</u>	<u>P1008G</u>
<u>B121005CHQR</u>	\$148.00	12.31 x 10.31 x 5.14 [313 x 262 x 131]	<u>P1210</u>	<u>P1210SS</u>	<u>P1210G</u>
<u>B141206CHQR</u>	\$187.00	14.31 x 12.31 x 6.14 [363 x 313 x 156]	<u>P1412</u>	<u>P1412SS</u>	<u>P1412G</u>
<u>B161406CHQR</u>	\$220.00	16.31 x 14.31 x 6.14 [414 x 363 x 156]	<u>P1614</u>	<u>P1614SS</u>	<u>P1614G</u>

Notes: Dimensions in inches [millimeters].
Letters in table correspond to letters on dimensional drawings.

Dimensions

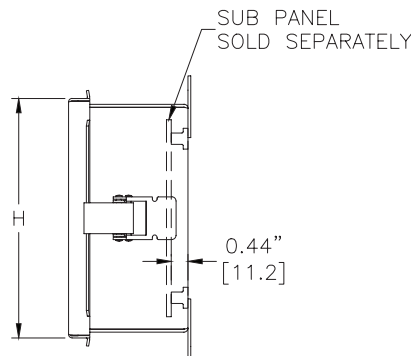
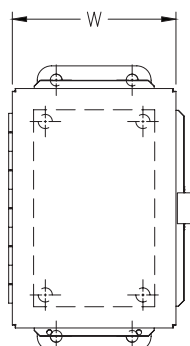
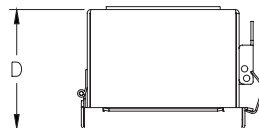

NEMA 12 and 13 Hinged Screw Cover Wall-Mount



Applications

Designed for use as instrument housings, electrical control enclosures, terminal wiring boxes or electrical junction boxes. Provides protection from dirt, dust, oil and water.

Construction

- Bodies and doors fabricated from 14-gauge steel
- Lids are sealed with closed-cell oil-resistant neoprene gasket
- Continuously-welded seams ground smooth, less knockouts of holes
- Captive door screws thread into sealed wells
- Grounding provisions provided
- Weldnuts are provided for mounting optional subpanel
- No mounting feet or mounting holes are provided

Finish

- ANSI 61 gray polyester powder light texture inside and out over phosphatized surfaces

Listings

- UL 50, 12 and 13 [UL File E6924]
- NEMA/EEMAC 12 and 13
- JIC EL-1-71



Shipping Schedule

Same day 1 - 5 days 1 - 7 days 1 - 15 days 1 - 20 days

Color indicates shipping lead time in business days.

NEMA 12 and 13 Hinged Screw Cover Wall-Mount

Part Number	Price	Enclosure SizeHxWxD	Painted Steel Subpanel	Perforated Subpanel	Galvanized Steel Subpanel
WA060604GIE	\$90.00	6.31 x 6.31 x 4.15 [160 x 160 x 105]	N1P0606	N1P0606PP	N1P0606G
WA080604GIE	\$99.00	8.31 x 6.31 x 4.15 [211 x 160 x 105]	N1P0608	N1P0608PP	N1P0608G
WA080804GIE	\$102.00	8.31 x 8.31 x 4.15 [211 x 211 x 105]	N1P0808	N1P0808PP	N1P0808G
WA080806GIE	\$109.00	8.31 x 8.31 x 6.15 [211 x 211 x 156]	N1P0808	N1P0808PP	N1P0808G
WA100804GIE	\$99.00	10.31 x 8.31 x 4.15 [262 x 211 x 105]	N1P0810	N1P0810PP	N1P0810G
WA100806GIE	\$114.00	10.31 x 8.31 x 6.15 [262 x 211 x 156]	N1P0810	N1P0810PP	N1P0810G
WA101006GIE	\$123.00	10.31 x 10.31 x 6.15 [262 x 262 x 156]	N1P1010	N1P1010PP	N1P1010G
WA121004GIE	\$118.00	12.31 x 10.31 x 4.15 [313 x 262 x 105]	N1P1012	N1P1012PP	N1P1012G
WA121006GIE	\$128.00	12.31 x 10.31 x 6.15 [313 x 262 x 156]	N1P1012	N1P1012PP	N1P1012G
WA121206GIE	\$144.00	12.31 x 12.31 x 6.15 [313 x 313 x 156]	N1P1212	N1P1212PP	N1P1212G
WA141206GIE	\$156.00	14.31 x 12.31 x 6.15 [363 x 313 x 156]	N1P1214	N1P1214PP	N1P1214G

Notes: Subpanels must be ordered separately.

Dimensions in inches [millimeters]

Letters in table correspond to letters on dimensional drawings.

NEMA 12 and 13 Hinged Screw Cover Wall-Mount



Dimensions

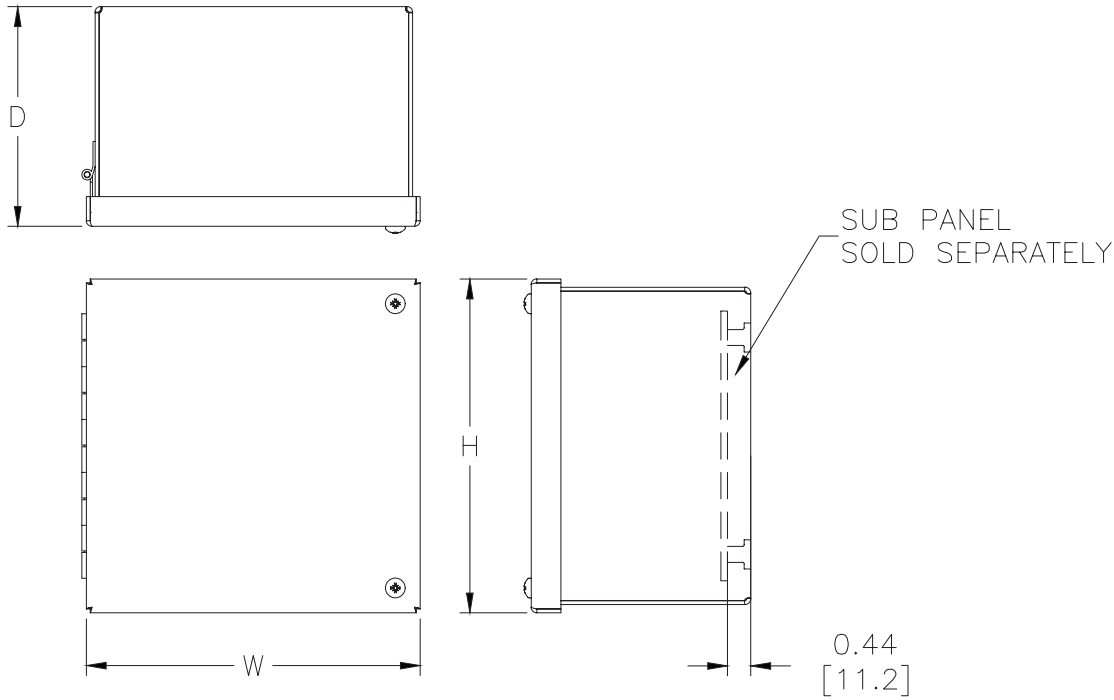

NOTES:

1. PANELS ARE 14GA STEEL.
2. PANEL SCREWS ARE #10-32 PAN HEAD.

NEMA 12 and 13 Single-Door Wall-Mount



Applications

Designed to house electrical and electronic controls, instruments, components and associated wiring. Hinged doors provide easy access. Designed for indoor use in protecting components from dust, dirt, oil and water.

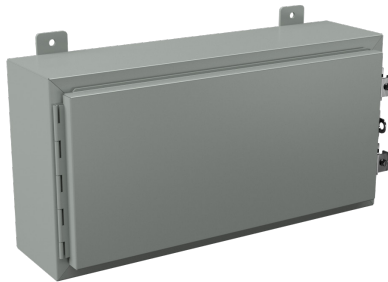

Construction

- Bodies and doors fabricated from 14-gauge steel
- Continuously plasma welded seams
- Rolled lip on three sides of door and all sides of enclosure opening is provided to exclude liquids and contaminants
- Quick and easy-to-operate door clamps provided
- Doors removable by pulling heavy gauge continuous hinge pin
- Hasp and staple for padlocking
- Doors are sealed with poured-in-place polyurethane gasket
- Collar studs provided for mounting optional subpanels
- External mounting feet
- Grounding provisions provided
- Optional subpanels must be ordered separately
- Uses WAN12RA clamp

Finish

- ANSI-61 gray polyester powder light texture inside and outside over phosphatized surfaces

Listings

- UL 508 12 and 13 [UL file E64791]
- Meets NEMA/EEMAC 12 and 13 requirements
- JIC EL-1-71



Note: Do NOT use NPxxxxC subpanels in NEMA 1, NEMA 4 and 4X, and NEMA 12 enclosures. For example: Subpanel NP1612C will not fit enclosure.WA161206FM (NP1612 is the correct subpanel). Only use NPxxxx subpanels in NEMA 1, NEMA 4 and 4X, and NEMA 12 enclosures.

Shipping Schedule

Same day 1 - 5 days 1 - 7 days 1 - 15 days 1 - 20 days

Color indicates shipping lead time in business days.

NEMA 12 and 13 Single-Door Wall-Mount

Part Number	Price	Enclosure SizeHxWxD	No. of Clamps	Painted Steel Subpanel	Stainless Steel Subpanel	Galvanized Steel Subpanel	Perforated Subpanel
N12122406	\$398.00	12.00 x 24.00 x 7.03 [305 x 610 x 179]	2	NP1224	—	NP1224G	—
N12122408	\$420.00	12.00 x 24.00 x 9.03 [305 x 610 x 229]	2	NP1224	—	NP1224G	—
N12161206	\$343.00	16.00 x 12.00 x 7.03 [406 x 305 x 179]	2	NP1612	NP1612SS	NP1612G	NP1612PP
N12161208	\$360.00	16.00 x 12.00 x 9.03 [406 x 305 x 229]	2	NP1612	NP1612SS	NP1612G	NP1612PP
N12161210	\$388.00	16.00 x 12.00 x 11.03 [406 x 305 x 280]	2	NP1612	NP1612SS	NP1612G	NP1612PP
N12161606	\$380.00	16.00 x 16.00 x 7.03 [406 x 406 x 179]	2	NP1616	NP1616SS	NP1616G	NP1616PP
N12161608	\$400.00	16.00 x 16.00 x 9.03 [406 x 406 x 229]	2	NP1616	NP1616SS	NP1616G	NP1616PP
N12162006	\$408.00	16.00 x 20.00 x 7.03 [406 x 508 x 179]	2	NP2016	NP2016SS	NP2016G	NP2016PP
N12162008	\$430.00	16.00 x 20.00 x 9.03 [406 x 508 x 229]	2	NP2016	NP2016SS	NP2016G	NP2016PP
N12201206	\$375.00	20.00 x 12.00 x 7.03 [508 x 305 x 179]	2	NP2012	—	NP2012G	—
N12201208	\$395.00	20.00 x 12.00 x 9.03 [508 x 305 x 229]	2	NP2012	—	NP2012G	—
N12201606	\$396.00	20.00 x 16.00 x 7.03 [508 x 406 x 179]	2	NP2016	NP2016SS	NP2016G	NP2016PP
N12201608	\$430.00	20.00 x 16.00 x 9.03 [508 x 406 x 229]	2	NP2016	NP2016SS	NP2016G	NP2016PP
N12201610	\$444.00	20.00 x 16.00 x 11.03 [508 x 406 x 280]	2	NP2016	NP2016SS	NP2016G	NP2016PP
N12201612	\$474.00	20.00 x 16.00 x 13.03 [508 x 406 x 331]	2	NP2016	NP2016SS	NP2016G	NP2016PP
N12202006	\$440.00	20.00 x 20.00 x 7.03 [508 x 508 x 179]	2	NP2020	NP2020SS	NP2020G	NP2020PP

Notes: Subpanels must be ordered separately.
Dimensions in inches [millimeters].
Letters in table correspond to letters on dimensional drawings.

Table continued on next page

NEMA 12 and 13 Single-Door Wall-Mount



Shipping Schedule				
Same day	1 - 5 days	1 - 7 days	1 - 15 days	1 - 20 days
Color indicates shipping lead time in business days.				

Table continued from previous page

NEMA 12 and 13 Single-Door Wall-Mount							
Part Number	Price	Enclosure SizeHxWxD	No. of Clamps	Painted Steel Subpanel	Stainless Steel Subpanel	Galvanized Steel Subpanel	Perforated Subpanel
N12202008	\$451.00	20.00 x 20.00 x 9.03 [508 x 508 x 229]	2	NP2020	NP2020SS	NP2020G	NP2020PP
N12202010	\$481.00	20.00 x 20.00 x 11.03 [508 x 508 x 280]	2	NP2020	NP2020SS	NP2020G	NP2020PP
N12202406	\$472.00	20.00 x 24.00 x 7.03 [508 x 610 x 179]	2	NP2420	NP2420SS	NP2420G	NP2420PP
N12202408	\$485.00	20.00 x 24.00 x 9.03 [508 x 610 x 229]	2	NP2420	NP2420SS	NP2420G	NP2420PP
N12241206	\$398.00	24.00 x 12.00 x 7.03 [610 x 305 x 179]	2	NP1224	—	NP1224G	—
N12241208	\$420.00	24.00 x 12.00 x 9.03 [610 x 305 x 229]	2	NP1224	—	NP1224G	—
N12241210	\$442.00	24.00 x 12.00 x 11.03 [610 x 305 x 280]	2	NP1224	—	NP1224G	—
N12241606	\$435.00	24.00 x 16.00 x 7.03 [610 x 406 x 179]	2	NP2416	NP2416SS	NP2416G	—
N12241608	\$447.00	24.00 x 16.00 x 9.03 [610 x 406 x 229]	2	NP2416	NP2416SS	NP2416G	—
N12242006	\$472.00	24.00 x 20.00 x 7.03 [610 x 508 x 179]	2	NP2420	NP2420SS	NP2420G	NP2420PP
N12242008	\$485.00	24.00 x 20.00 x 9.03 [610 x 508 x 229]	2	NP2420	NP2420SS	NP2420G	NP2420PP
N12242010	\$512.00	24.00 x 20.00 x 11.03 [610 x 508 x 280]	2	NP2420	NP2420SS	NP2420G	NP2420PP
N12242012	\$554.00	24.00 x 20.00 x 13.03 [610 x 508 x 331]	2	NP2420	NP2420SS	NP2420G	NP2420PP
N12242016	\$592.00	24.00 x 20.00 x 17.03 [610 x 508 x 433]	2	NP2420	NP2420SS	NP2420G	NP2420PP
N12242406	\$495.00	24.00 x 24.00 x 7.03 [610 x 610 x 179]	2	NP2424	NP2424SS	NP2424G	NP2424PP
N12242408	\$524.00	24.00 x 24.00 x 9.03 [610 x 610 x 229]	2	NP2424	NP2424SS	NP2424G	NP2424PP
N12242410	\$568.00	24.00 x 24.00 x 11.03 [610 x 610 x 280]	2	NP2424	NP2424SS	NP2424G	NP2424PP
N12242412	\$581.00	24.00 x 24.00 x 13.03 [610 x 610 x 331]	2	NP2424	NP2424SS	NP2424G	NP2424PP
N12242416	\$640.00	24.00 x 24.00 x 17.03 [610 x 610 x 433]	2	NP2424	NP2424SS	NP2424G	NP2424PP
N12243008	\$581.00	24.00 x 30.00 x 9.03 [610 x 762 x 229]	2	NP3024	NP3024SS	NP3024G	NP3024PP
N12301606	\$476.00	30.00 x 16.00 x 7.03 [762 x 406 x 179]	2	NP3016	—	NP3016G	—
N12302006	\$506.00	30.00 x 20.00 x 7.03 [762 x 508 x 179]	2	NP3020	NP3020SS	NP3020G	—
N12302008	\$551.00	30.00 x 20.00 x 9.03 [762 x 508 x 229]	2	NP3020	NP3020SS	NP3020G	—
N12302010	\$577.00	30.00 x 20.00 x 11.03 [762 x 508 x 280]	2	NP3020	NP3020SS	NP3020G	—
N12302406	\$565.00	30.00 x 24.00 x 7.03 [762 x 610 x 179]	2	NP3024	NP3024SS	NP3024G	NP3024PP
N12302408	\$581.00	30.00 x 24.00 x 9.03 [762 x 610 x 229]	2	NP3024	NP3024SS	NP3024G	NP3024PP
N12302410	\$609.00	30.00 x 24.00 x 11.03 [762 x 610 x 280]	2	NP3024	NP3024SS	NP3024G	NP3024PP
N12302412	\$646.00	30.00 x 24.00 x 13.03 [762 x 610 x 331]	2	NP3024	NP3024SS	NP3024G	NP3024PP
N12302416	\$719.00	30.00 x 24.00 x 17.03 [762 x 610 x 433]	2	NP3024	NP3024SS	NP3024G	NP3024PP
N12302420	\$799.00	30.00 x 24.00 x 21.03 [762 x 610 x 534]	2	NP3024	NP3024SS	NP3024G	NP3024PP
N12302424	\$866.00	30.00 x 24.00 x 25.03 [762 x 610 x 636]	2	NP3024	NP3024SS	NP3024G	NP3024PP
N12303008	\$650.00	30.00 x 30.00 x 9.03 [762 x 762 x 229]	2	NP3030	NP3030SS	NP3030G	NP3030PP
N12303012	\$722.00	30.00 x 30.00 x 13.03 [762 x 762 x 331]	2	NP3030	NP3030SS	NP3030G	NP3030PP

Notes: Subpanels must be ordered separately.
 Dimensions in inches [millimeters].
 Letters in table correspond to letters on dimensional drawings.

Table continued on next page

NEMA 12 and 13 Single-Door Wall-Mount



Shipping Schedule				
Same day	1 - 5 days	1 - 7 days	1 - 15 days	1 - 20 days

Color indicates shipping lead time in business days.

Table continued from previous page

NEMA 12 and 13 Single-Door Wall-Mount							
Part Number	Price	Enclosure SizeHxWxD	No. of Clamps	Painted Steel Subpanel	Stainless Steel Subpanel	Galvanized Steel Subpanel	Perforated Subpanel
N12303608	\$719.00	30.00 x 36.00 x 9.03 [762 x 914 x 229]	2	NP3630	NP3630SS	NP3630G	NP3630PP
N12362406	\$604.00	36.00 x 24.00 x 7.03 [914 x 610 x 179]	2	NP3624	NP3624SS	NP3624G	NP3624PP
N12362408	\$639.00	36.00 x 24.00 x 9.03 [914 x 610 x 229]	2	NP3624	NP3624SS	NP3624G	NP3624PP
N12362410	\$675.00	36.00 x 24.00 x 11.03 [914 x 610 x 280]	2	NP3624	NP3624SS	NP3624G	NP3624PP
N12362412	\$719.00	36.00 x 24.00 x 13.03 [914 x 610 x 331]	2	NP3624	NP3624SS	NP3624G	NP3624PP
N12363006	\$698.00	36.00 x 30.00 x 7.03 [914 x 762 x 179]	2	NP3630	NP3630SS	NP3630G	NP3630PP
N12363008	\$719.00	36.00 x 30.00 x 9.03 [914 x 762 x 229]	2	NP3630	NP3630SS	NP3630G	NP3630PP
N12363010	\$758.00	36.00 x 30.00 x 11.03 [914 x 762 x 280]	2	NP3630	NP3630SS	NP3630G	NP3630PP
N12363012	\$806.00	36.00 x 30.00 x 13.03 [914 x 762 x 331]	2	NP3630	NP3630SS	NP3630G	NP3630PP
N12363016	\$897.00	36.00 x 30.00 x 17.03 [914 x 762 x 433]	2	NP3630	NP3630SS	NP3630G	NP3630PP
N12363020	\$992.00	36.00 x 30.00 x 21.03 [914 x 762 x 534]	2	NP3630	NP3630SS	NP3630G	NP3630PP
N12363608	\$806.00	36.00 x 36.00 x 9.03 [914 x 914 x 229]	2	NP3636	NP3636SS	NP3636G	NP3636PP
N12363612	\$902.00	36.00 x 36.00 x 13.03 [914 x 914 x 331]	2	NP3636	NP3636SS	NP3636G	NP3636PP
N12422408	\$711.00	42.00 x 24.00 x 9.03 [1067 x 610 x 229]	3	NP4224	—	NP4224G	—
N12423008	\$803.00	42.00 x 30.00 x 9.03 [1067 x 762 x 229]	3	NP4230	NP4230SS	NP4230G	NP4230PP
N12423010	\$854.00	42.00 x 30.00 x 11.03 [1067 x 762 x 280]	3	NP4230	NP4230SS	NP4230G	NP4230PP
N12423012	\$899.00	42.00 x 30.00 x 13.03 [1067 x 762 x 331]	3	NP4230	NP4230SS	NP4230G	NP4230PP
N12423608	\$896.00	42.00 x 36.00 x 9.03 [1067 x 914 x 229]	3	NP4236	NP4236SS	NP4236G	NP4236PP
N12423610	\$950.00	42.00 x 36.00 x 11.03 [1067 x 914 x 280]	3	NP4236	NP4236SS	NP4236G	NP4236PP
N12423612	\$1,008.00	42.00 x 36.00 x 13.03 [1067 x 914 x 331]	3	NP4236	NP4236SS	NP4236G	NP4236PP
N12423616	\$1,096.00	42.00 x 36.00 x 17.03 [1067 x 914 x 433]	3	NP4236	NP4236SS	NP4236G	NP4236PP
N12482408	\$776.00	48.00 x 24.00 x 9.03 [1219 x 610 x 229]	3	NP4824	—	NP4824G	—
N12483008	\$880.00	48.00 x 30.00 x 9.03 [1219 x 762 x 229]	3	NP4830	—	NP4830G	—
N12483010	\$929.00	48.00 x 30.00 x 11.03 [1219 x 762 x 280]	3	NP4830	—	NP4830G	—
N12483608	\$993.00	48.00 x 36.00 x 9.03 [1219 x 914 x 229]	3	NP4836	NP4836SS	NP4836G	NP4836PP
N12483610	\$1,027.00	48.00 x 36.00 x 11.03 [1219 x 914 x 280]	3	NP4836	NP4836SS	NP4836G	NP4836PP
N12483612	\$1,058.00	48.00 x 36.00 x 13.03 [1219 x 914 x 331]	3	NP4836	NP4836SS	NP4836G	NP4836PP
N12483616	\$1,159.00	48.00 x 36.00 x 17.03 [1219 x 914 x 433]	3	NP4836	NP4836SS	NP4836G	NP4836PP
N12483620	\$1,359.00	48.00 x 36.00 x 21.03 [1219 x 914 x 534]	3	NP4836	NP4836SS	NP4836G	NP4836PP
N12603608	\$1,148.00	60.00 x 36.00 x 9.03 [1524 x 914 x 229]	3	NP6036	NP6036SS	NP6036G	NP6036PP
N12603610	\$1,174.00	60.00 x 36.00 x 11.03 [1524 x 914 x 280]	3	NP6036	NP6036SS	NP6036G	NP6036PP
N12603612	\$1,231.00	60.00 x 36.00 x 13.03 [1524 x 914 x 331]	3	NP6036	NP6036SS	NP6036G	NP6036PP
N12603616	\$1,387.00	60.00 x 36.00 x 17.03 [1524 x 914 x 433]	3	NP6036	NP6036SS	NP6036G	NP6036PP
N12603620	\$1,546.00	60.00 x 36.00 x 21.03 [1524 x 914 x 534]	3	NP6036	NP6036SS	NP6036G	NP6036PP
N12723012	Retired	72.00 x 30.00 x 13.03 [1829 x 762 x 331]	4	NP7230	—	NP7230G	—
N12723016	\$1,524.00	72.00 x 30.00 x 17.03 [1829 x 762 x 433]	4	NP7230	—	NP7230G	—
N12723612	\$1,538.00	72.00 x 36.00 x 13.03 [1829 x 914 x 331]	4	NP7236	—	NP7236G	—

Notes: Subpanels must be ordered separately.
 Dimensions in inches [millimeters].
 Letters in table correspond to letters on dimensional drawings.

NEMA 12 and 13 Single-Door Wall-Mount



Dimensions

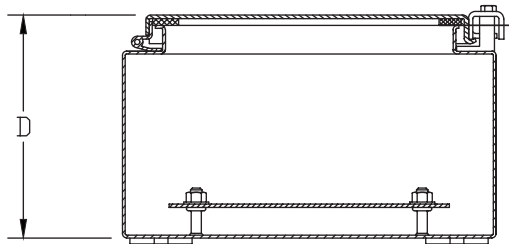
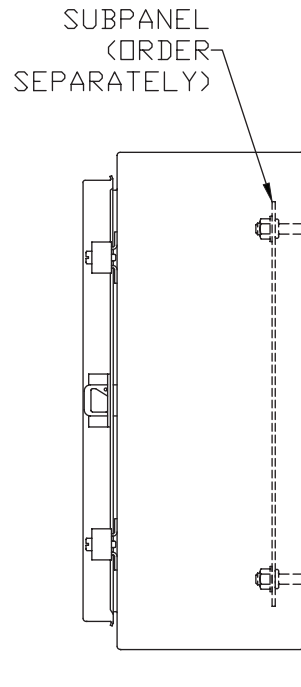
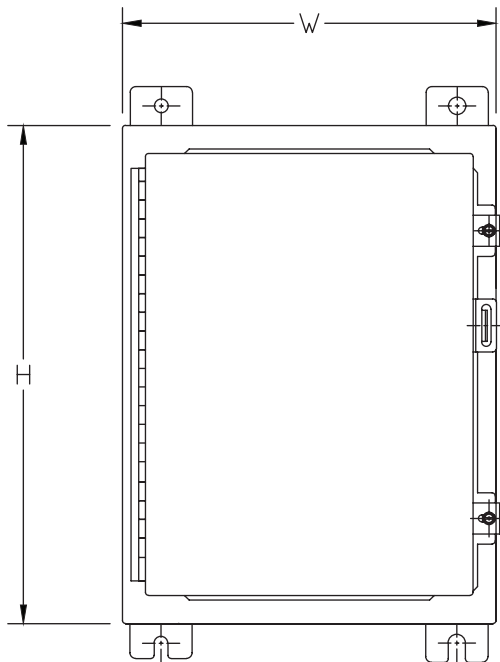

NOTES:

1. THE NUMBER OF DOOR CLAMPS IS DEPENDANT ON THE SIZE OF THE ENCLOSURE.

NEMA 12 and 13 Single-Door Flush Wall-Mount



Applications

Designed to house electrical controls, terminals and instruments. Provide protection from dirt, dust, oil and water. External frame allows enclosure to be recessed in wall. Enclosure is used in applications where external space is limited or in high traffic areas.

Construction

- Bodies and doors fabricated from 14-gauge steel
- 10-gauge steel mounting frame extends completely around enclosure
- Continuously plasma welded seams
- Grounding provisions provided
- Collar studs provided for mounting optional subpanel
- Rolled lip around all sides of enclosure opening is provided to exclude liquids and contaminants
- Doors are sealed with a poured-in-place polyurethane gasket
- Door is held closed with captivated screws threaded into sealed wells
- Door is removable by pulling heavy gauge continuous hinge pin

Finish

- ANSI-61 gray polyester powder light texture inside and out over phosphatized surfaces

Listings

- UL 50 12 and 13 [UL File E6924]
- NEMA/EEMAC 12 and 13
- JIC EL - 1 - 71



Note: Do NOT use NPxxxxC subpanels in NEMA 1, NEMA 4 and 4X, and NEMA 12 enclosures. For example: Subpanel NP1612C will not fit enclosure. WA161206FM (NP1612 is the correct subpanel). Only use NPxxxx subpanels in NEMA 1, NEMA 4 and 4X, and NEMA 12 enclosures.

Shipping Schedule

Same day 1 - 5 days 1 - 7 days 1-10 days 1 - 15 days 1 - 20 days

Color indicates shipping lead time in business days.

NEMA 12 and 13 Single-Door Flush Wall-Mount

Part Number	Price	Enclosure SizeHxWxD	Painted Steel Subpanel	Stainless Steel Subpanel	Galvanized Steel Subpanel	Perforated Subpanel
WA161206FM	\$541.00	16.00 x 12.00 x 7.13 [406 x 305 x 181]	<u>NP1612</u>	<u>NP1612SS</u>	<u>NP1612G</u>	<u>NP1612PP</u>
WA202006FM	\$674.00	20.00 x 20.00 x 7.13 [508 x 508 x 181]	<u>NP2020</u>	<u>NP2020SS</u>	<u>NP2020G</u>	<u>NP2020PP</u>
WA242408FM	\$825.00	24.00 x 24.00 x 9.13 [610 x 610 x 232]	<u>NP2424</u>	<u>NP2424SS</u>	<u>NP2424G</u>	<u>NP2424PP</u>
WA302408FM	\$961.00	30.00 x 24.00 x 9.13 [762 x 610 x 232]	<u>NP3024</u>	<u>NP3024SS</u>	<u>NP3024G</u>	<u>NP3024PP</u>
WA363008FM	Retired	36.00 x 30.00 x 9.13 [914 x 762 x 232]	<u>NP3630</u>	<u>NP3630SS</u>	<u>NP3630G</u>	<u>NP3630PP</u>

Notes: Subpanels must be ordered separately.

Dimensions in inches [millimeters].

Letters in table correspond to letters on dimensional drawings.

NEMA 12 and 13 Single-Door Flush Wall-Mount



Dimensions

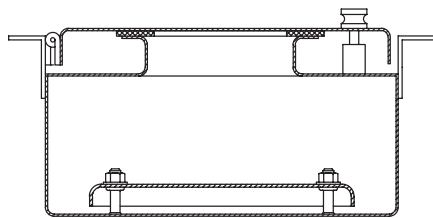
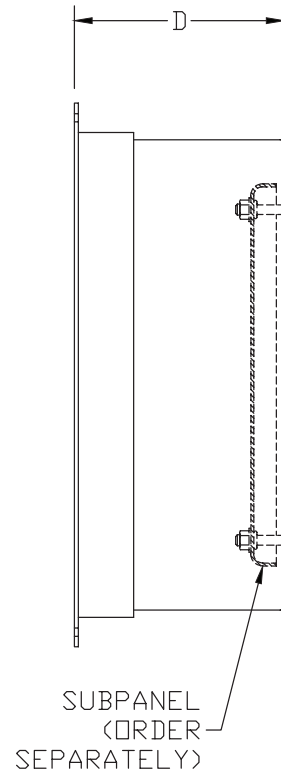
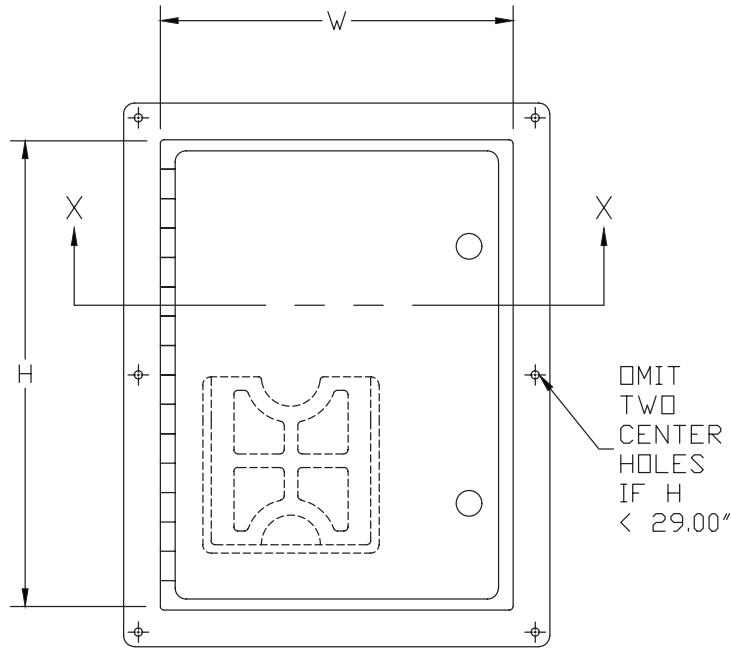

SECTION X-X

NOTES:

1. PANELS MADE FROM 12 GA. STEEL
2. IF $H = < 20"$, PRINT POCKET IS 6" X 6". IF $H = 20"$ OR MORE, PRINT POCKET IS 8" X 10".

NEMA 12 Two-Door Wall-Mount



Application

Designed for use in housing electrical and electronic controls, instruments, components and associated wiring. These enclosures incorporate double-hinged doors which provide convenient access. Designed for indoor use in protecting components from dust, dirt, oil and water.



Construction

- Bodies and doors fabricated from 14-gauge steel
- Doors sealed with poured-in-place polyurethane gasket
- Continuously-welded seams ground smooth
- Grounding provisions provided
- Collar studs provided for mounting optional subpanel
- External mounting feet provided for mounting
- Rolled lip around all sides of enclosure opening is provided to exclude liquids and contaminants
- Special overlapping door design eliminates need for center post
- 3-point latching mechanism operates with an oil-tight locking handle
- Remove doors by pulling heavy gauge continuous hinge pin
- Uses WAL2 series handle and WAL2KEY replacement key

Finish

- ANSI 61 gray polyester powder light texture inside and out over phosphatized surfaces

Listings

- UL 508 12 [UL File E64791]
- NEMA/EEMAC 12
- JIC EL - 1 - 71



Note: Do NOT use NPxxxxC subpanels in NEMA 1, NEMA 4 and 4X, and NEMA 12 enclosures. For example: Subpanel NP1612C will not fit enclosure.WA161206FM (NP1612 is the correct subpanel). Only use NPxxxx subpanels in NEMA 1, NEMA 4 and 4X, and NEMA 12 enclosures.

Shipping Schedule

Same day	1 - 5 days	1 - 7 days	1 - 15 days	1 - 20 days
----------	------------	------------	-------------	-------------

Color indicates shipping lead time in business days.

NEMA 12 Two-Door Wall-Mount

Part Number	Price	Enclosure SizeHxWxD	Stiffener	Painted Steel Subpanel	Stainless Steel Subpanel	Galvanized Steel Subpanel	Perforated Subpanel
WA244208WF	\$963.00	24.00 x 42.00 x 9.04 [610 x 1067 x 230]	door: no body: no	NP4224	—	NP4224G	—
WA244808WF	\$1,044.00	24.00 x 48.00 x 9.04 [610 x 1219 x 230]	door: no body: no	NP4824	—	NP4824G	—
WA304210WF	\$1,148.00	30.00 x 42.00 x 11.04 [762 x 1067 x 280]	door: no body: yes	NP4230	NP4230SS	NP4230G	NP4230PP
WA304810WF	\$1,248.00	30.00 x 48.00 x 11.04 [762 x 1219 x 280]	door: no body: yes	NP4830	—	NP4830G	—
WA306010WF	\$1,492.00	30.00 x 60.00 x 11.04 [762 x 1524 x 280]	door: no body: yes	NP6030	—	NP6030G	—
WA364212WF	\$1,382.00	36.00 x 42.00 x 13.04 [914 x 1067 x 331]	door: no body: yes	NP4236	NP4236SS	NP4236G	NP4236PP
WA364812WF	\$1,464.00	36.00 x 48.00 x 13.04 [914 x 1219 x 331]	door: no body: yes	NP4836	NP4836SS	NP4836G	NP4836PP
WA366012WF	\$1,706.00	36.00 x 60.00 x 13.04 [914 x 1524 x 331]	door: no body: yes	NP6036	NP6036SS	NP6036G	NP6036PP
WA424212WF	\$1,523.00	42.00 x 42.00 x 13.04 [1067 x 1067 x 331]	door: no body: yes	NPDD4242	—	NPDD4242G	—
WA424812WF	\$1,663.00	42.00 x 48.00 x 13.04 [1067 x 1219 x 331]	door: no body: yes	NPDD4842	—	NPDD4842G	—
WA426012WF	\$1,887.00	42.00 x 60.00 x 13.04 [1067 x 1524 x 331]	door: yes body: yes	NPDD4260	—	NPDD4260G	—
WA484812WF	\$1,767.00	48.00 x 48.00 x 13.03 [1219 x 1219 x 331]	door: no body: yes	NPDD4848	—	NPDD4848G	—

Notes: Subpanels must be ordered separately.
Dimensions in inches [millimeters].
Letters in table correspond to letters on dimensional drawings.

NEMA 12 Two-Door Wall-Mount



Dimensions

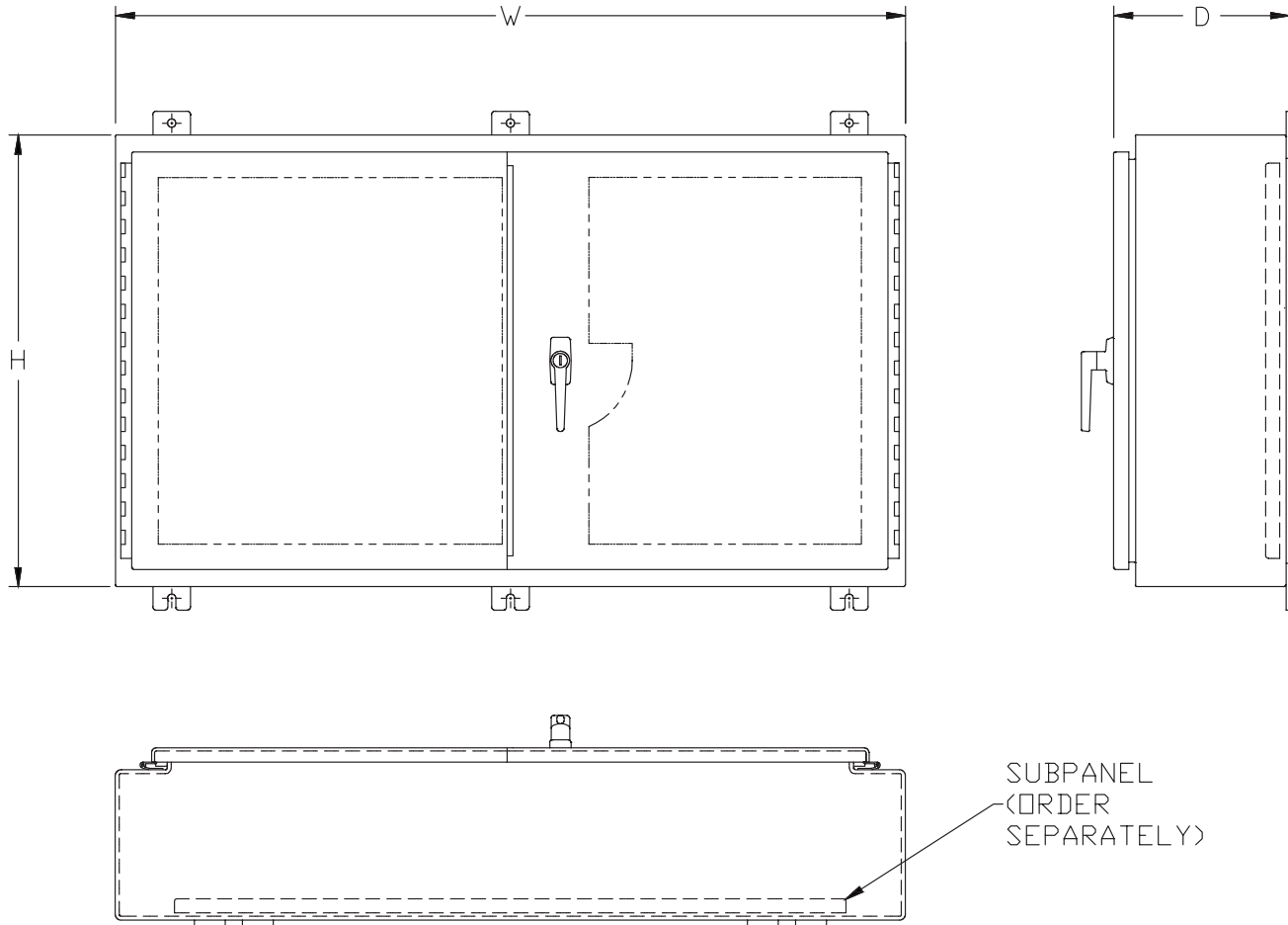

Ultimate Series NEMA 4, 12, and 13 Single-Door Wall-Mount



Application

Designed to house and protect electrical and electronic components from harsh, dirty environments. For use in installations where dust, dirt, oil, water or other contaminants are present. Streamlined styling, flush latching, and an attractive, durable finish complement any high-tech electronic equipment.



Construction

- Bodies and doors fabricated from 14-gauge steel
- Plasma welded seams
- Polyurethane poured-in-place gasket
- Collar studs provided for mounting optional subpanels
- Grounding provisions provided
- Concealed hinges
- Increased tub openings to accommodate larger size (optional) subpanels
- Optional subpanels must be ordered separately
- Swing-out panel kits WAJCDFK and WANADFK will not work with these enclosures
- Doors are interchangeable and easily removable (open to 90° to remove door)
- 1/4 turn, semi-flush oil-tight latches supplied to hold door securely closed
- Mounting holes in rear of enclosure body
- N412MFK/N412MFKSS mounting foot kit is available and is required to maintain the NEMA 4, 12, and 13 ratings
- Uses N41214 series latches

Finish

- ANSI 61 gray light-textured [N41212xxxxC] or RAL7035 gray textured [N41212xxxxCLG] inside and outside over phosphatized surfaces
- Painted steel subpanels are white polyester powder over phosphatized surfaces
- Galvanized and stainless subpanels are a conductive finish (unpainted)

Listings

- UL 508, 4, 12, and 13 [UL file E64791]
- Meets NEMA/EEMAC 4, 12, and 13 requirements
- Wall mounting brackets required to maintain UL/CSA external mounting requirements



Note: For current listings, please see www.automationdirect.com

Shipping Schedule

Same day 1 - 5 days 1 - 7 days 1 - 15 days 1 - 20 days
Color indicates shipping lead time in business days.

Ultimate Series NEMA 4, 12, and 13 Single-Door Wall-Mount

ANSI 61 Gray Light-Textured	Price	RAL7035 Gray Textured	Price	Enclosure Size HxWxD	C	E	Painted Steel Subpanel	Stainless Steel Subpanel	Galvanized Subpanel	Swing-Out Panel
N412121206C	\$250.00	N412121206CLG	\$250.00	12.00 x 12.00 x 6.92 [305 x 305 x 176]	6 [152]	—	NP1212C	—	NP1212CG	HFWNSP1212C
N412161206C	\$267.00	N412161206CLG	\$267.00	16.00 x 12.00 x 6.92 [406 x 305 x 176]	8 [203]	—	NP1612C	NP1612SSC	NP1612CG	HFWNSP1612C
N412161208C	\$280.00	N412161208CLG	\$280.00	16.00 x 12.00 x 8.92 [406 x 305 x 227]	8 [203]	—	NP1612C	NP1612SSC	NP1612CG	HFWNSP1612C
N412161210C	\$291.00	N412161210CLG	\$291.00	16.00 x 12.00 x 10.92 [406 x 305 x 277]	8 [203]	—	NP1612C	NP1612SSC	NP1612CG	HFWNSP1612C
N412161606C	\$287.00	N412161606CLG	\$287.00	16.00 x 16.00 x 6.92 [406 x 406 x 176]	8 [203]	—	NP1616C	NP1616SSC	NP1616CG	HFWNSP1616C
N412161608C	\$294.00	N412161608CLG	\$294.00	16.00 x 16.00 x 8.92 [406 x 406 x 227]	8 [203]	—	NP1616C	NP1616SSC	NP1616CG	HFWNSP1616C
N412161610C	\$314.00	N412161610CLG	\$314.00	16.00 x 16.00 x 10.92 [406 x 406 x 277]	8 [203]	—	NP1616C	NP1616SSC	NP1616CG	HFWNSP1616C
N412162006C	\$308.00	N412162006CLG	\$308.00	16.00 x 20.00 x 6.92 [406 x 508 x 176]	8 [203]	—	NP2016C	NP2016SSC	NP2016CG	HFWNSP1620C
N412162008C	\$334.00	N412162008CLG	\$334.00	16.00 x 20.00 x 8.92 [406 x 508 x 227]	8 [203]	—	NP2016C	NP2016SSC	NP2016CG	HFWNSP1620C
N412162010C	\$344.00	N412162010CLG	\$344.00	16.00 x 20.00 x 10.92 [406 x 508 x 277]	8 [203]	—	NP2016C	NP2016SSC	NP2016CG	HFWNSP1620C
N412201606C	\$311.00	N412201606CLG	\$311.00	20.00 x 16.00 x 6.92 [508 x 406 x 176]	10 [254]	—	NP2016C	NP2016SSC	NP2016CG	HFWNSP2016C
N412201608C	\$337.00	N412201608CLG	\$337.00	20.00 x 16.00 x 8.92 [508 x 406 x 227]	10 [254]	—	NP2016C	NP2016SSC	NP2016CG	HFWNSP2016C

Notes: Subpanels must be ordered separately.
Dimensions in inches [millimeters].
Letters in table correspond to letters on dimensional drawings.

Table continued on next page

Ultimate Series NEMA 4, 12, and 13 Single-Door Wall-Mount



Shipping Schedule				
Same day	1 - 5 days	1 - 7 days	1 - 15 days	1 - 20 days

Color indicates shipping lead time in business days.

Table continued from previous page

Ultimate Series NEMA 4, 12, and 13 Single-Door Wall-Mount										
ANSI 61 Gray Light-Textured	Price	RAL7035 Gray Textured	Price	Enclosure Size HxWxD	C	E	Painted Steel Subpanel	Stainless Steel Subpanel	Galvanized Subpanel	Swing-Out Panel
N412201610C	\$347.00	N412201610CLG	\$347.00	20.00 x 16.00 x 10.92 [508 x 406 x 277]	10 [254]	—	NP2016C	NP2016SSC	NP2016CG	HFWNSP2016C
N412202006C	\$342.00	N412202006CLG	\$342.00	20.00 x 20.00 x 6.92 [508 x 508 x 176]	10 [254]	—	NP2020C	NP2020SSC	NP2020CG	HFWNSP2020C
N412202008C	\$358.00	N412202008CLG	\$358.00	20.00 x 20.00 x 8.92 [508 x 508 x 227]	10 [254]	—	NP2020C	NP2020SSC	NP2020CG	HFWNSP2020C
N412202010C	\$365.00	N412202010CLG	\$365.00	20.00 x 20.00 x 10.92 [508 x 508 x 277]	10 [254]	—	NP2020C	NP2020SSC	NP2020CG	HFWNSP2020C
N412202012C	\$388.00	N412202012CLG	\$388.00	20.00 x 20.00 x 12.92 [508 x 508 x 328]	10 [254]	—	NP2020C	NP2020SSC	NP2020CG	HFWNSP2020C
N412202408C	\$374.00	N412202408CLG	\$374.00	20.00 x 24.00 x 8.92 [508 x 610 x 227]	10 [254]	—	NP2420C	NP2420SSC	NP2420CG	HFWNSP2024C
N412202410C	\$393.00	N412202410CLG	\$393.00	20.00 x 24.00 x 10.92 [508 x 610 x 277]	10 [254]	—	NP2420C	NP2420SSC	NP2420CG	HFWNSP2024C
N412241606C	\$338.00	N412241606CLG	\$338.00	24.00 x 16.00 x 6.92 [610 x 406 x 176]	12 [305]	—	NP2416C	NP2416SSC	NP2416CG	HFWNSP2416C
N412241608C	\$357.00	N412241608CLG	\$357.00	24.00 x 16.00 x 8.92 [610 x 406 x 227]	12 [305]	—	NP2416C	NP2416SSC	NP2416CG	HFWNSP2416C
N412241610C	\$361.00	N412241610CLG	\$361.00	24.00 x 16.00 x 10.92 [610 x 406 x 277]	12 [305]	—	NP2416C	NP2416SSC	NP2416CG	HFWNSP2416C
N412242006C	\$360.00	N412242006CLG	\$360.00	24.00 x 20.00 x 6.92 [610 x 508 x 176]	12 [305]	—	NP2420C	NP2420SSC	NP2420CG	HFWNSP2420C
N412242008C	\$377.00	N412242008CLG	\$377.00	24.00 x 20.00 x 8.92 [610 x 508 x 227]	12 [305]	—	NP2420C	NP2420SSC	NP2420CG	HFWNSP2420C
N412242010C	\$396.00	N412242010CLG	\$396.00	24.00 x 20.00 x 10.92 [610 x 508 x 277]	12 [305]	—	NP2420C	NP2420SSC	NP2420CG	HFWNSP2420C
N412242012C	\$423.00	N412242012CLG	\$423.00	24.00 x 20.00 x 12.92 [610 x 508 x 328]	12 [305]	—	NP2420C	NP2420SSC	NP2420CG	HFWNSP2420C
N412242406C	\$381.00	N412242406CLG	\$381.00	24.00 x 24.00 x 6.92 [610 x 610 x 176]	4 [102]	16 [406]	NP2424C	NP2424SSC	NP2424CG	HFWNSP2424C
N412242408C	\$407.00	N412242408CLG	\$407.00	24.00 x 24.00 x 8.92 [610 x 610 x 227]	4 [102]	16 [406]	NP2424C	NP2424SSC	NP2424CG	HFWNSP2424C
N412242410C	\$428.00	N412242410CLG	\$428.00	24.00 x 24.00 x 10.92 [610 x 610 x 277]	4 [102]	16 [406]	NP2424C	NP2424SSC	NP2424CG	HFWNSP2424C
N412242412C	\$452.00	N412242412CLG	\$452.00	24.00 x 24.00 x 12.92 [610 x 610 x 328]	4 [102]	16 [406]	NP2424C	NP2424SSC	NP2424CG	HFWNSP2424C
N412242416C	\$493.00	N412242416CLG	\$493.00	24.00 x 24.00 x 16.92 [610 x 610 x 430]	4 [102]	16 [406]	NP2424C	NP2424SSC	NP2424CG	HFWNSP2424C
N412242420C	\$557.00	N412242420CLG	\$557.00	24.00 x 24.00 x 20.92 [610 x 610 x 531]	4 [102]	16 [406]	NP2424C	NP2424SSC	NP2424CG	HFWNSP2424C
N412243008C	\$452.00	N412243008CLG	\$452.00	24.00 x 30.00 x 8.92 [610 x 762 x 227]	4 [102]	16 [406]	NP3024C	NP3024SSC	NP3024CG	—
N412243010C	\$470.00	N412243010CLG	\$470.00	24.00 x 30.00 x 10.92 [610 x 762 x 277]	4 [102]	16 [406]	NP3024C	NP3024SSC	NP3024CG	—
N412302008C	\$421.00	N412302008CLG	\$421.00	30.00 x 20.00 x 8.92 [762 x 508 x 227]	4 [102]	22 [559]	NP3020C	—	NP3020CG	HFWNSP3020C
N412302010C	\$446.00	N412302010CLG	\$446.00	30.00 x 20.00 x 10.92 [762 x 508 x 277]	4 [102]	22 [559]	NP3020C	—	NP3020CG	HFWNSP3020C
N412302408C	\$452.00	N412302408CLG	\$452.00	30.00 x 24.00 x 8.92 [762 x 610 x 227]	4 [102]	22 [559]	NP3024C	NP3024SSC	NP3024CG	HFWNSP3024C

Notes: Subpanels must be ordered separately.
Dimensions in inches [millimeters].
Letters in table correspond to letters on dimensional drawings.

Table continued on next page

Ultimate Series NEMA 4, 12, and 13 Single-Door Wall-Mount



Shipping Schedule					
Same day	1 - 5 days	1 - 7 days	1-10 days	1 - 15 days	1 - 20 days

Color indicates shipping lead time in business days.

Table continued from previous page

Ultimate Series NEMA 4, 12, and 13 Single-Door Wall-Mount										
ANSI 61 Gray Light-Textured	Price	RAL7035 Gray Textured	Price	Enclosure Size HxWxD	C	E	Painted Steel Subpanel	Stainless Steel Subpanel	Galvanized Subpanel	Swing-Out Panel
N412302410C	\$470.00	N412302410CLG	\$470.00	30.00 x 24.00 x 10.92 [762 x 610 x 277]	4 [102]	22 [559]	NP3024C	NP3024SSC	NP3024CG	HFWNSP3024C
N412302412C	\$502.00	N412302412CLG	\$502.00	30.00 x 24.00 x 12.92 [762 x 610 x 328]	4 [102]	22 [559]	NP3024C	NP3024SSC	NP3024CG	HFWNSP3024C
N412302420C	\$610.00	N412302420CLG	\$610.00	30.00 x 24.00 x 20.92 [762 x 610 x 531]	4 [102]	22 [559]	NP3024C	NP3024SSC	NP3024CG	HFWNSP3024C
N412303008C	\$505.00	N412303008CLG	\$505.00	30.00 x 30.00 x 8.92 [762 x 762 x 227]	4 [102]	22 [559]	NP3030C	NP3030SSC	NP3030CG	HFWNSP3030C
N412303010C	\$531.00	N412303010CLG	\$531.00	30.00 x 30.00 x 10.92 [762 x 762 x 277]	4 [102]	22 [559]	NP3030C	NP3030SSC	NP3030CG	HFWNSP3030C
N412303012C	\$561.00	N412303012CLG	\$561.00	30.00 x 30.00 x 12.92 [762 x 762 x 328]	4 [102]	22 [559]	NP3030C	NP3030SSC	NP3030CG	HFWNSP3030C
N412362408C	\$497.00	N412362408CLG	\$497.00	36.00 x 24.00 x 8.92 [914 x 610 x 227]	4 [102]	28 [711]	NP3624C	NP3624SSC	NP3624CG	HFWNSP3624C
N412362410C	\$522.00	N412362410CLG	\$522.00	36.00 x 24.00 x 10.92 [914 x 610 x 277]	4 [102]	28 [711]	NP3624C	NP3624SSC	NP3624CG	HFWNSP3624C
N412362412C	\$559.00	N412362412CLG	\$559.00	36.00 x 24.00 x 12.92 [914 x 610 x 328]	4 [102]	28 [711]	NP3624C	NP3624SSC	NP3624CG	HFWNSP3624C
N412363008C	\$558.00	N412363008CLG	\$558.00	36.00 x 30.00 x 8.92 [914 x 762 x 227]	4 [102]	28 [711]	NP3630C	NP3630SSC	NP3630CG	HFWNSP3630C
N412363010C	\$586.00	N412363010CLG	\$586.00	36.00 x 30.00 x 10.92 [914 x 762 x 277]	4 [102]	28 [711]	NP3630C	NP3630SSC	NP3630CG	HFWNSP3630C
N412363012C	\$620.00	N412363012CLG	\$620.00	36.00 x 30.00 x 12.92 [914 x 762 x 328]	4 [102]	28 [711]	NP3630C	NP3630SSC	NP3630CG	HFWNSP3630C
N412363016C	\$686.00	N412363016CLG	\$686.00	36.00 x 30.00 x 16.92 [914 x 762 x 430]	4 [102]	28 [711]	NP3630C	NP3630SSC	NP3630CG	HFWNSP3630C
N412363020C	\$752.00	N412363020CLG	\$752.00	36.00 x 30.00 x 20.92 [914 x 762 x 531]	4 [102]	28 [711]	NP3630C	NP3630SSC	NP3630CG	HFWNSP3630C
N412363608C	\$620.00	N412363608CLG	\$620.00	36.00 x 36.00 x 8.92 [914 x 914 x 227]	4 [102]	28 [711]	NP3636C	NP3636SSC	NP3636CG	HFWNSP3636C
N412363610C	\$651.00	N412363610CLG	\$651.00	36.00 x 36.00 x 10.92 [914 x 914 x 277]	4 [102]	28 [711]	NP3636C	NP3636SSC	NP3636CG	HFWNSP3636C
N412363612C	\$694.00	N412363612CLG	\$694.00	36.00 x 36.00 x 12.92 [914 x 914 x 328]	4 [102]	28 [711]	NP3636C	NP3636SSC	NP3636CG	HFWNSP3636C
N412402412C	\$646.00	N412402412CLG	\$646.00	40.00 x 24.00 x 12.92 [1016 x 610 x 328]	20 [508]	—	NP4024C	—	NP4024CG	—
N412423610C	\$725.00	N412423610CLG	\$725.00	42.00 x 36.00 x 10.92 [1067 x 914 x 277]	21 [533]	—	NP4236C	NP4236SSC	NP4236CG	—
N412423612C	\$755.00	N412423612CLG	\$755.00	42.00 x 36.00 x 12.92 [1067 x 914 x 328]	21 [533]	—	NP4236C	NP4236SSC	NP4236CG	—
N412482410C	\$646.00	N412482410CLG	\$646.00	48.00 x 24.00 x 10.92 [1219 x 610 x 277]	24 [610]	—	NP4824C	—	NP4824CG	—
N412482412C	\$658.00	N412482412CLG	\$658.00	48.00 x 24.00 x 12.92 [1219 x 610 x 328]	24 [610]	—	NP4824C	—	NP4824CG	—
N412483610C	\$789.00	N412483610CLG	\$789.00	48.00 x 36.00 x 10.92 [1219 x 914 x 277]	24 [610]	—	NP4836C	NP4836SSC	NP4836CG	—
N412483612C	\$822.00	N412483612CLG	\$822.00	48.00 x 36.00 x 12.92 [1219 x 914 x 328]	24 [610]	—	NP4836C	NP4836SSC	NP4836CG	—
N412483616C	\$901.00	N412483616CLG	\$901.00	48.00 x 36.00 x 16.92 [1219 x 914 x 430]	24 [610]	—	NP4836C	NP4836SSC	NP4836CG	—
N412603610C	\$919.00	N412603610CLG	\$919.00	60.00 x 36.00 x 10.92 [1524 x 914 x 277]	30 [762]	—	NP6036C	NP6036SSC	NP6036CG	—
N412603612C	\$957.00	N412603612CLG	\$958.00	60.00 x 36.00 x 12.92 [1524 x 914 x 328]	30 [762]	—	NP6036C	NP6036SSC	NP6036CG	—

Notes: Subpanels must be ordered separately.
 Dimensions in inches [millimeters].
 Letters in table correspond to letters on dimensional drawings.

Ultimate Series NEMA 4, 12, and 13 Single-Door Wall-Mount



Dimensions

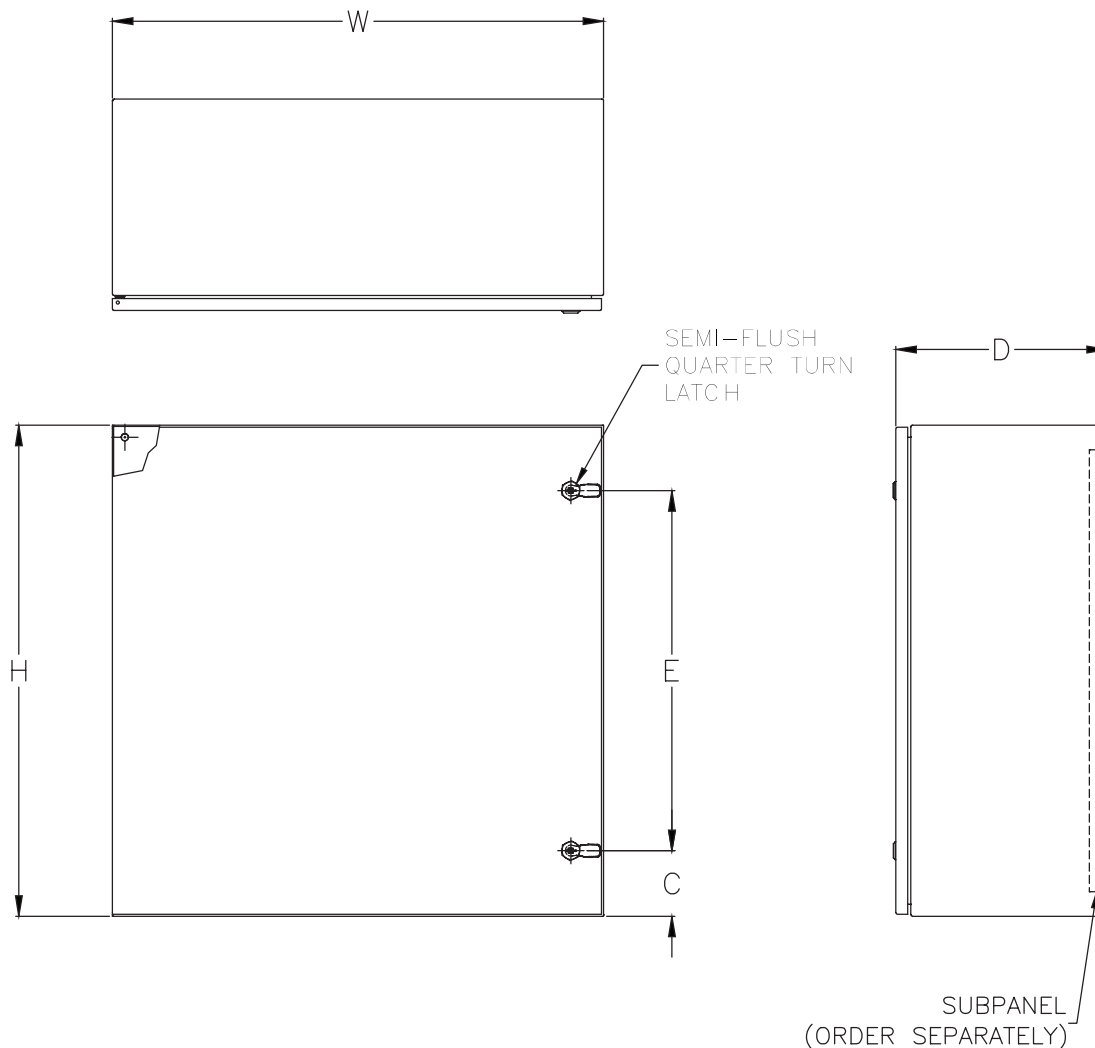

Notes: Enclosures include a 3-point latch when H=40 in [1016 mm] or more.
 Two Hinges provided when H<36 in [914 mm]. Three Hinges provided when H=36 in [914 mm] or greater.
 Four Hinges provided when H=48 in [1219 mm] or greater.
 For Enclosure sizes over 42 in [1067 mm] the Latch location is 2.25in [57.2mm].
 Enclosures smaller than 24 in [610 mm] have one latch.

Ultimate Series NEMA 4, 12, and 13 Single-Door Wall-Mount with 1-Point Handle



Applications

Designed to house and protect electrical and electronic components from harsh, dirty environments. For use in installations where dust, dirt, oil, water or other contaminants are present. Streamlined styling, 1-point latching with heavy-duty handle, and an attractive, durable finish complement any high-tech electronic equipment.



Construction

- Bodies and doors fabricated from 14-gauge steel
- Plasma welded seams
- Polyurethane poured-in-place gasket
- Collar studs provided for mounting optional subpanels
- Grounding provisions provided
- Concealed hinges
- Increased tub openings to accommodate larger size (optional) subpanels
- Optional subpanels must be ordered separately
- Swing-out panel kits WAJCDFK and WANADFK will not work with these enclosures
- Doors are interchangeable and easily removable (open to 90° to remove door)
- 1-point keylocking/padlocking combo door handle
- Mounting holes in rear of enclosure
- [Uses WAL4 series handles and WAEMKA4 replacement key](#)

Finish

- ANSI 61 gray light-textured [N41212xxxxC] inside and outside over phosphatized surfaces
- Painted steel subpanels are white polyester powder over phosphatized surfaces
- Galvanized and stainless subpanels are a conductive finish (unpainted)

Listings

- UL 508, 4, 12, and 13 [UL file E64791]
- Meets NEMA/EEMAC 4, 12, and 13 requirements
- Wall mounting brackets required to maintain UL/CSA external mounting requirements



Note: For current listings, please see www.automationdirect.com

Shipping Schedule

Same day	1 - 5 days	1 - 7 days	1-10 days	1 - 15 days	1 - 20 days
----------	------------	------------	-----------	-------------	-------------

Color indicates shipping lead time in business days.

Ultimate Series NEMA 4, 12, and 13 Single-Door Wall-Mount with 1-Point Handle

ANSI 61 Gray Light-Textured	Price	Enclosure Size HxWxD	C	Painted Steel Subpanel	Stainless Steel Subpanel	Galvanized Subpanel	Swing-Out Panel
N4121212061PTC	\$366.00	12.00 x 12.00 x 6.92 [305 x 305 x 176]	6 [152]	NP1212C	—	NP1212CG	HFWNSP1212C
N4121612061PTC	\$384.00	16.00 x 12.00 x 6.92 [406 x 305 x 176]	8 [203]	NP1612C	NP1612SSC	NP1612CG	HFWNSP1612C
N4121612081PTC	\$401.00	16.00 x 12.00 x 8.92 [406 x 305 x 227]	8 [203]	NP1612C	NP1612SSC	NP1612CG	HFWNSP1612C
N4121616061PTC	\$407.00	16.00 x 16.00 x 6.92 [406 x 406 x 176]	8 [203]	NP1616C	NP1616SSC	NP1616CG	HFWNSP1616C
N4121616081PTC	\$423.00	16.00 x 16.00 x 8.92 [406 x 406 x 227]	8 [203]	NP1616C	NP1616SSC	NP1616CG	HFWNSP1616C
N4121620061PTC	\$431.00	16.00 x 20.00 x 6.92 [406 x 508 x 176]	8 [203]	NP2016C	NP2016SSC	NP2016CG	HFWNSP1620C
N4121620081PTC	\$448.00	16.00 x 20.00 x 8.92 [406 x 508 x 227]	8 [203]	NP2016C	NP2016SSC	NP2016CG	HFWNSP1620C
N4122016061PTC	\$432.00	20.00 x 16.00 x 6.92 [508 x 406 x 176]	10 [254]	NP2016C	NP2016SSC	NP2016CG	HFWNSP2016C
N4122016081PTC	\$447.00	20.00 x 16.00 x 8.92 [508 x 406 x 227]	10 [254]	NP2016C	NP2016SSC	NP2016CG	HFWNSP2016C
N4122020061PTC	\$456.00	20.00 x 20.00 x 6.92 [508 x 508 x 176]	10 [254]	NP2020C	NP2020SSC	NP2020CG	HFWNSP2020C
N4122020081PTC	\$476.00	20.00 x 20.00 x 8.92 [508 x 508 x 227]	10 [254]	NP2020C	NP2020SSC	NP2020CG	HFWNSP2020C
N4122020121PTC	\$517.00	20.00 x 20.00 x 12.92 [508 x 508 x 328]	10 [254]	NP2020C	NP2020SSC	NP2020CG	HFWNSP2020C
N4122024081PTC	\$508.00	20.00 x 24.00 x 8.92 [508 x 610 x 227]	10 [254]	NP2420C	NP2420SSC	NP2420CG	HFWNSP2024C

Notes: Subpanels must be ordered separately.
 Dimensions in inches [millimeters].
 Letters in table correspond to letters on dimensional drawings.

Ultimate Series NEMA 4, 12, and 13 Single-Door Wall-Mount with 1-Point Handle



Dimensions

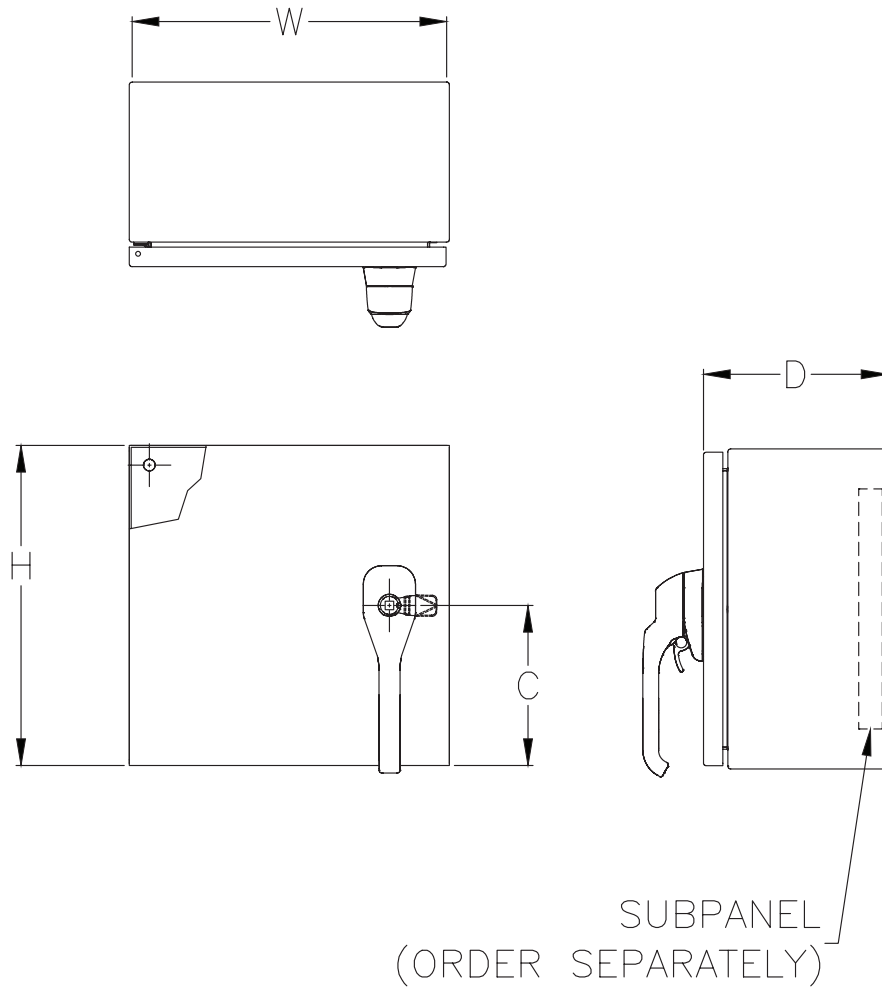

Notes: Two hinges are provided when $H < 36$ in [914 mm].
 Three hinges are provided when $H = 36$ in [914 mm] or greater.
 Four hinges are provided when $H = 48$ in [1219 mm] or greater.

Ultimate Series NEMA 4, 12, and 13 Single-Door Wall-Mount with 3-Point Handle



Applications

Designed to house and protect electrical and electronic components from harsh, dirty environments. For use in installations where dust, dirt, oil, water or other contaminants are present. Streamlined styling, 3-point latching with heavy-duty handle, and an attractive, durable finish complement any high-tech electronic equipment.



Construction

- Bodies and doors fabricated from 14-gauge steel
- Plasma welded seams
- Polyurethane poured-in-place gasket
- Collar studs provided for mounting optional subpanels
- Grounding provisions provided
- Concealed hinges
- Increased tub openings to accommodate larger size (optional) subpanels
- Optional subpanels must be ordered separately
- Swing-out panel kits WAJCDFK and WANADFK will not work with these enclosures
- Doors are interchangeable and easily removable (open to 90° to remove door)
- 3-point keylocking/padlocking combo handle
- Mounting holes in rear of enclosure
- Uses [WAL4 series handles](#) and [WAEMKA4 replacement key](#)

Finish

- ANSI 61 gray light-textured [N41212xxxxC] inside and outside over phosphatized surfaces
- Painted steel subpanels are white polyester powder over phosphatized surfaces
- Galvanized and stainless subpanels are a conductive finish (unpainted)

Listings

- UL 508, 4, 12, and 13 [UL file E64791]
- Meets NEMA/EEMAC 4, 12, and 13 requirements
- Wall mounting brackets required to maintain UL/CSA external mounting requirements



Note: For current listings, please see www.automationdirect.com

Shipping Schedule

Same day	1 - 5 days	1 - 7 days	1-10 days	1 - 15 days	1 - 20 days
----------	------------	------------	-----------	-------------	-------------

Color indicates shipping lead time in business days.

Ultimate Series NEMA 4, 12, and 13 Single-Door Wall-Mount with 3-Point Handle

ANSI 61 Gray Light-Textured	Price	Enclosure Size HxWxD	C	Painted Steel Subpanel	Stainless Steel Subpanel	Galvanized Subpanel
N4122416063PTC	\$462.00	24.00 x 16.00 x 6.92 [610 x 406 x 176]	12 [305]	NP2416C	NP2416SSC	NP2416CG
N4122416083PTC	\$472.00	24.00 x 16.00 x 8.92 [610 x 406 x 227]	12 [305]	NP2416C	NP2416SSC	NP2416CG
N4122420063PTC	\$494.00	24.00 x 20.00 x 6.92 [610 x 508 x 176]	12 [305]	NP2420C	NP2420SSC	NP2420CG
N4122420083PTC	\$505.00	24.00 x 20.00 x 8.92 [610 x 508 x 227]	12 [305]	NP2420C	NP2420SSC	NP2420CG
N4122420123PTC	\$563.00	24.00 x 20.00 x 12.92 [610 x 508 x 328]	12 [305]	NP2420C	NP2420SSC	NP2420CG
N4122424063PTC	\$525.00	24.00 x 24.00 x 6.92 [610 x 610 x 176]	12 [305]	NP2424C	NP2424SSC	NP2424CG
N4122424083PTC	\$538.00	24.00 x 24.00 x 8.92 [610 x 610 x 227]	12 [305]	NP2424C	NP2424SSC	NP2424CG
N4122424123PTC	\$587.00	24.00 x 24.00 x 12.92 [610 x 610 x 328]	12 [305]	NP2424C	NP2424SSC	NP2424CG
N4122424163PTC	\$637.00	24.00 x 24.00 x 16.92 [610 x 610 x 430]	12 [305]	NP2424C	NP2424SSC	NP2424CG
N4122424203PTC	\$696.00	24.00 x 24.00 x 20.92 [610 x 610 x 531]	12 [305]	NP2424C	NP2424SSC	NP2424CG
N4122430083PTC	\$587.00	24.00 x 30.00 x 8.92 [610 x 762 x 227]	12 [305]	NP3024C	NP3024SSC	NP3024CG
N4123020083PTC	\$561.00	30.00 x 20.00 x 8.92 [762 x 508 x 227]	15 [381]	NP3020C	—	NP3020CG
N4123024083PTC	\$587.00	30.00 x 24.00 x 8.92 [762 x 610 x 227]	15 [381]	NP3024C	NP3024SSC	NP3024CG

Notes: Subpanels must be ordered separately.
 Dimensions in inches [millimeters].
 Letters in table correspond to letters on dimensional drawings.

Table continued on next page

Ultimate Series NEMA 4, 12, and 13 Single-Door Wall-Mount with 3-Point Handle



Shipping Schedule					
Same day	1 - 5 days	1 - 7 days	1-10 days	1 - 15 days	1 - 20 days

Color indicates shipping lead time in business days.

Table continued from previous page

Ultimate Series NEMA 4, 12, and 13 Single-Door Wall-Mount with 3-Point Handle						
ANSI 61 Gray Light-Textured	Price	Enclosure Size HxWxD	C	Painted Steel Subpanel	Stainless Steel Subpanel	Galvanized Subpanel
N4123024123PTC	\$642.00	30.00 x 24.00 x 12.92 [762 x 610 x 328]	15 [381]	NP3024C	NP3024SSC	NP3024CG
N4123024203PTC	\$758.00	30.00 x 24.00 x 20.92 [762 x 610 x 531]	15 [381]	NP3024C	NP3024SSC	NP3024CG
N4123030083PTC	\$645.00	30.00 x 30.00 x 8.92 [762 x 762 x 227]	15 [381]	NP3030C	NP3030SSC	NP3030CG
N4123030123PTC	\$707.00	30.00 x 30.00 x 12.92 [762 x 762 x 328]	15 [381]	NP3030C	NP3030SSC	NP3030CG
N4123624083PTC	\$636.00	36.00 x 24.00 x 8.92 [914 x 610 x 227]	18 [457]	NP3624C	NP3624SSC	NP3624CG
N4123624123PTC	\$702.00	36.00 x 24.00 x 12.92 [914 x 610 x 328]	18 [457]	NP3624C	NP3624SSC	NP3624CG
N4123630083PTC	\$703.00	36.00 x 30.00 x 8.92 [914 x 762 x 227]	18 [457]	NP3630C	NP3630SSC	NP3630CG
N4123630123PTC	\$771.00	36.00 x 30.00 x 12.92 [914 x 762 x 328]	18 [457]	NP3630C	NP3630SSC	NP3630CG
N4123630163PTC	\$877.00	36.00 x 30.00 x 16.92 [914 x 762 x 430]	18 [457]	NP3630C	NP3630SSC	NP3630CG
N4123630203PTC	\$957.00	36.00 x 30.00 x 20.92 [914 x 762 x 531]	18 [457]	NP3630C	NP3630SSC	NP3630CG
N4123636083PTC	\$771.00	36.00 x 36.00 x 8.92 [914 x 914 x 227]	18 [457]	NP3636C	NP3636SSC	NP3636CG
N4123636123PTC	\$908.00	36.00 x 36.00 x 12.92 [914 x 914 x 328]	18 [457]	NP3636C	NP3636SSC	NP3636CG
N4124024123PTC	\$748.00	40.00 x 24.00 x 12.92 [1016 x 610 x 328]	20 [508]	NP4024C	—	NP4024CG
N4124236123PTC	\$962.00	42.00 x 36.00 x 12.92 [1067 x 914 x 328]	21 [533]	NP4236C	NP4236SSC	NP4236CG
N4124824123PTC	\$828.00	48.00 x 24.00 x 12.92 [1219 x 610 x 328]	24 [610]	NP4824C	—	NP4824CG
N4124836123PTC	\$992.00	48.00 x 36.00 x 12.92 [1219 x 914 x 328]	24 [610]	NP4836C	NP4836SSC	NP4836CG
N4124836163PTC	\$1,078.00	48.00 x 36.00 x 16.92 [1219 x 914 x 430]	24 [610]	NP4836C	NP4836SSC	NP4836CG
N4126036123PTC	\$1,139.00	60.00 x 36.00 x 12.92 [1524 x 914 x 328]	30 [762]	NP6036C	NP6036SSC	NP6036CG

Notes: Subpanels must be ordered separately.
 Dimensions in inches [millimeters].
 Letters in table correspond to letters on dimensional drawings.

Dimensions

Notes: Two hinges are provided when H < 36 in [914 mm].
 Three hinges are provided when H = 36 in [914 mm] or greater.
 Four hinges are provided when H = 48 in [1219 mm] or greater.

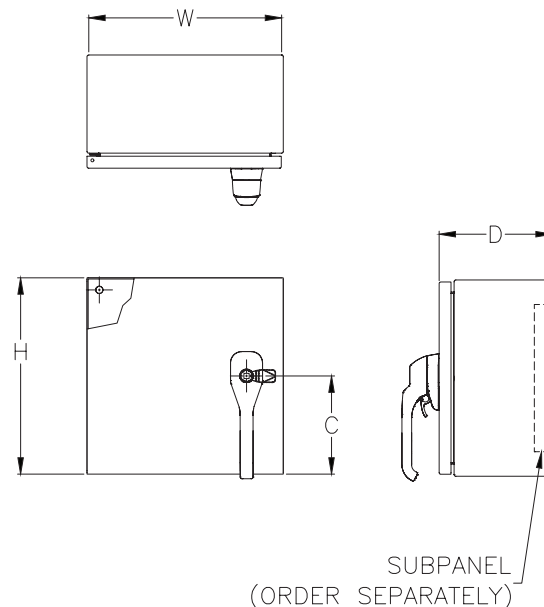

Ultimate Series NEMA 4, 12, and 13 Single-Door Wall-Mount with Slope-Top



Applications

Designed to house and protect electrical and electronic components from harsh, dirty environments. For use in installations where dust, dirt, oil, water or other contaminants are present. Streamlined styling, sloped top, and an attractive, durable finish complement any high-tech electronic equipment.



Construction

- Bodies and doors fabricated from 14-gauge steel
- Plasma welded seams
- 20° sloped top
- Sloped "Top tub flange"
- Polyurethane poured-in-place gasket
- Collar studs provided for mounting optional subpanels
- Grounding provisions provided
- Concealed hinges
- Increased tub openings to accommodate larger size (optional) subpanels
- Optional subpanels must be ordered separately
- Swing-out panel kits WAJCDFK and WANADFK will not work with these enclosures
- Doors are interchangeable and easily removable (open to 90° to remove door)
- 1/4 turn, semi-flush oil-tight latches supplied to hold door securely closed
- Mounting holes in rear of enclosure ody
- Uses N41214 series latches

Finish

- ANSI 61 gray light-textured [N41212xxxxC] inside and outside over phosphatized surfaces
- Painted steel subpanels are white polyester powder over phosphatized surfaces
- Galvanized and stainless subpanels are a conductive finish (unpainted)

Listings

- UL 508, 4, 12, and 13 [UL file E64791]
- Meets NEMA/EEMAC 4, 12, and 13 requirements
- Wall mounting brackets required to maintain UL/CSA external mounting requirements



Note: For current listings, please see www.automationdirect.com

Shipping Schedule

Same day 1 - 5 days 1 - 7 days 1-10 days 1 - 15 days 1 - 20 days

Color indicates shipping lead time in business days.

Ultimate Series NEMA 4, 12, and 13 Single-Door Wall-Mount with Slope-Top – [cont.]

ANSI 61 Gray Light-Textured	Price	Enclosure Size HxWxD	C	E	Painted Steel Subpanel	Stainless Steel Subpanel	Galvanized Subpanel	Swing-Out Panel
N412121206CST	\$286.00	14.66 x 12.00 x 6.89 [372 x 305 x 175]	6 [152]	—	NP1212C	—	NP1212CG	HFWNSP1212C
N412161206CST	\$289.00	18.66 x 12.00 x 6.89 [474 x 305 x 175]	8 [203]	—	NP1612C	NP1612SSC	NP1612CG	HFWNSP1612C
N412161608CST	\$369.00	19.39 x 16.00 x 8.89 [493 x 406 x 226]	8 [203]	—	NP1616C	NP1616SSC	NP1616CG	HFWNSP1616C
N412201606CST	\$386.00	22.66 x 16.00 x 6.89 [576 x 406 x 175]	10 [254]	—	NP2016C	NP2016SSC	NP2016CG	HFWNSP2016C
N412201608CST	\$397.00	23.39 x 16.00 x 8.89 [594 x 406 x 226]	10 [254]	—	NP2016C	NP2016SSC	NP2016CG	HFWNSP2016C
N412202006CST	\$407.00	22.66 x 20.00 x 6.89 [576 x 508 x 175]	10 [254]	—	NP2020C	NP2020SSC	NP2020CG	HFWNSP2020C
N412202008CST	\$430.00	23.39 x 20.00 x 8.89 [594 x 508 x 226]	10 [254]	—	NP2020C	NP2020SSC	NP2020CG	HFWNSP2020C
N412242008CST	\$461.00	27.39 x 20.00 x 8.89 [696 x 508 x 226]	12 [305]	—	NP2420C	NP2420SSC	NP2420CG	HFWNSP2420C
N412242408CST	\$499.00	27.39 x 24.00 x 8.89 [696 x 610 x 226]	4 [102]	16 [406]	NP2424C	NP2424SSC	NP2424CG	HFWNSP2424C
N412242410CST	\$513.00	28.12 x 24.00 x 10.89 [714 x 610 x 277]	4 [102]	16 [406]	NP2424C	NP2424SSC	NP2424CG	HFWNSP2424C
N412242412CST	\$554.00	28.85 x 24.00 x 12.89 [733 x 610 x 327]	4 [102]	16 [406]	NP2424C	NP2424SSC	NP2424CG	HFWNSP2424C
N412302408CST	\$554.00	33.39 x 24.00 x 8.89 [848 x 610 x 226]	4 [102]	28 [711]	NP3024C	NP3024SSC	NP3024CG	HFWNSP3024C
N412302410CST	\$569.00	34.12 x 24.00 x 10.89 [867 x 610 x 277]	4 [102]	22 [559]	NP3024C	NP3024SSC	NP3024CG	HFWNSP3024C

Notes: Subpanels must be ordered separately.
Dimensions in inches [millimeters].
Letters in table correspond to letters on dimensional drawings.

Table continued on next page

Ultimate Series NEMA 4, 12, and 13 Single-Door Wall-Mount with Slope-Top



Shipping Schedule					
Same day	1 - 5 days	1 - 7 days	1-10 days	1 - 15 days	1 - 20 days
Color indicates shipping lead time in business days.					

Table continued from previous page

Ultimate Series NEMA 4, 12, and 13 Single-Door Wall-Mount with Slope-Top – [cont.]								
ANSI 61 Gray Light-Textured	Price	Enclosure Size HxWxD	C	E	Painted Steel Subpanel	Stainless Steel Subpanel	Galvanized Subpanel	Swing-Out Panel
N412302412CST	\$615.00	34.85 x 24.00 x 12.89 [885 x 610 x 327]	4 [102]	22 [559]	NP3024C	NP3024SSC	NP3024CG	HFWNSP3024C
N412302420CST	\$724.00	37.78 x 24.00 x 20.89 [960 x 610 x 531]	4 [102]	16 [406]	NP3024C	NP3024SSC	NP3024CG	HFWNSP3024C
N412303008CST	\$635.00	33.39 x 30.00 x 8.89 [848 x 762 x 226]	4 [102]	22 [559]	NP3030C	NP3030SSC	NP3030CG	HFWNSP3030C
N412363008CST	\$684.00	39.39 x 30.00 x 8.89 [1001 x 762 x 226]	4 [102]	28 [711]	NP3630C	NP3630SSC	NP3630CG	HFWNSP3630C
N412363010CST	\$703.00	40.12 x 30.00 x 10.89 [1019 x 762 x 277]	4 [102]	28 [711]	NP3630C	NP3630SSC	NP3630CG	HFWNSP3630C
N412363012CST	\$758.00	40.85 x 30.00 x 12.89 [1038 x 762 x 327]	4 [102]	28 [711]	NP3630C	NP3630SSC	NP3630CG	HFWNSP3630C
N412363016CST	\$824.00	42.32 x 30.00 x 16.89 [1075 x 762 x 429]	4 [102]	16 [406]	NP3630C	NP3630SSC	NP3630CG	HFWNSP3630C
N412363612CST	\$840.00	40.85 x 36.00 x 12.89 [1038 x 914 x 327]	4 [102]	28 [711]	NP3636C	NP3636SSC	NP3636CG	HFWNSP3636C
N412483610CST	\$990.00	52.14 x 36.00 x 10.89 [1324 x 914 x 277]	24 [610]	—	NP4836C	NP4836SSC	NP4836CG	—
N412483612CST	\$1,033.00	52.87 x 36.00 x 12.89 [1343 x 914 x 327]	24 [610]	16 [406]	NP4836C	NP4836SSC	NP4836CG	—
N412483616CST	\$1,133.00	54.32 x 36.00 x 16.89 [1380 x 914 x 429]	24 [610]	22 [559]	NP4836C	NP4836SSC	NP4836CG	—
N412603612CST	\$1,205.00	64.87 x 36.00 x 12.89 [1648 x 914 x 327]	30 [762]	28 [711]	NP6036C	NP6036SSC	NP6036CG	—

Notes: Subpanels must be ordered separately.
 Dimensions in inches [millimeters].
 Letters in table correspond to letters on dimensional drawings.

Dimensions

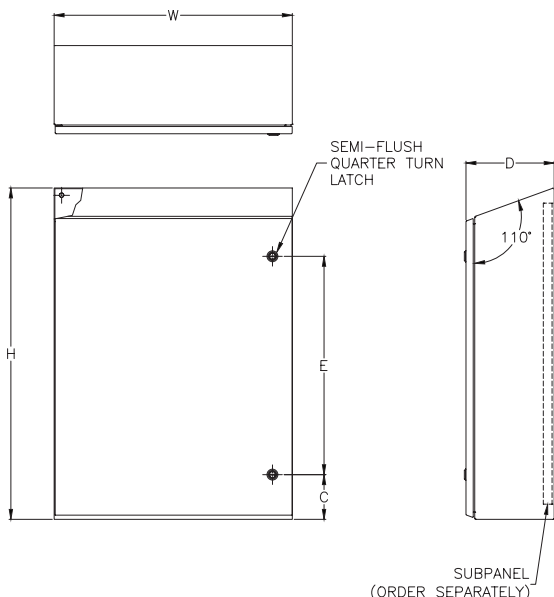

Notes: Two hinges are provided when H<36 in [914 mm].
 Three hinges are provided when H=36 in [914 mm] or greater.
 Four hinges are provided when H=48 in [1219 mm] or greater.
 Enclosures smaller than 24 in [610 mm] have one latch.

Ultimate Series NEMA 3R, 4, 12, and 13 Single-Door Wall-Mount with Removable Gland Plate



N412121206CGP

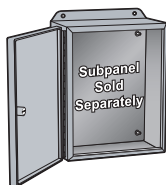

Applications

Designed to house and protect electrical and electronic components from harsh, dirty environments. Features a removable gland plate on the bottom of the enclosure. The fully gasketed plate can be removed for easy drilling and hole tapping without disturbing the integrity of the enclosure. For use in installations where dust, dirt, water or other contaminants are present. Streamlined styling, flush latching, and an attractive, durable finish complement any high-tech electronic equipment. Removable, interchangeable doors feature concealed hinges. 1/4-turn semi-flush latch holds door securely closed.

Construction

- Bodies, doors and gland plates fabricated from carbon steel
- Polyurethane poured-in-place gasket
- Collar studs provided for mounting optional subpanels
- Grounding provisions provided
- Continuous welded seams
- Concealed hinges
- Optional subpanels must be ordered separately
- Mounting holes in rear of enclosure body
- 1/4-turn semi-flush latch
- Uses N41214 series latches

Finish

- ANSI 61 gray light-textured polyester powder coat, interior and exterior

Listings

- cULus File E64791
- UL 508A 3R, 4, 12, and 13
- Meets NEMA/EEMAC 3R, 4, 12, and 13 requirements
- N412MFK mounting feet are required to maintain UL external mounting requirements

Note: For current listings, please see www.automationdirect.com



Shipping Schedule

Same day 1 - 5 days 1 - 7 days 1-10 days 1 - 15 days 1 - 20 days

Color indicates shipping lead time in business days.

Ultimate Series NEMA 3R, 4, 12, and 13 Single-Door Wall-Mount with Removable Gland Plate

Part Number	Price	Enclosure Size HxWxD	Painted Steel Subpanel	Galvanized Subpanel	304 Stainless Steel	Swing-Out Panel
N412121206CGP	\$477.00	12.20 x 12.00 x 6.92 [310 x 305 x 176]	NP1212C	NP1212CG	—	HFWNSP1212C
N412161206CGP	\$509.00	16.20 x 12.00 x 6.92 [411 x 305 x 176]	NP1612C	NP1612CG	NP1612SSC	HFWNSP1612C
N412161606CGP	\$548.00	16.20 x 16.00 x 6.92 [411 x 406 x 176]	NP1616C	NP1616CG	NP1616SSC	HFWNSP1616C
N412161608CGP	\$577.00	16.20 x 16.00 x 8.92 [411 x 406 x 227]	NP1616C	NP1616CG	NP1616SSC	HFWNSP1616C
N412201606CGP	\$588.00	20.20 x 16.00 x 6.92 [513 x 406 x 176]	NP2016C	NP2016CG	NP2016SSC	HFWNSP2016C
N412201608CGP	\$619.00	20.20 x 16.00 x 8.92 [513 x 406 x 227]	NP2016C	NP2016CG	NP2016SSC	HFWNSP2016C
N412202008CGP	\$670.00	20.20 x 20.00 x 8.92 [513 x 508 x 227]	NP2020C	NP2020CG	NP2020SSC	HFWNSP2020C
N412242408CGP	\$831.00	24.20 x 24.00 x 8.92 [615 x 610 x 227]	NP2424C	NP2424CG	NP2424SSC	HFWNSP2424C
N412242410CGP	\$808.00	24.20 x 24.00 x 10.92 [615 x 610 x 277]	NP2424C	NP2424CG	NP2424SSC	HFWNSP2424C
N412242412CGP	\$863.00	24.20 x 24.00 x 12.92 [615 x 610 x 328]	NP2424C	NP2424CG	NP2424SSC	HFWNSP2424C
N412302408CGP	\$863.00	30.20 x 24.00 x 8.92 [767 x 610 x 227]	NP2424C	NP3024CG	NP3024SSC	HFWNSP3024C
N412302410CGP	\$897.00	30.20 x 24.00 x 10.92 [767 x 610 x 277]	NP3024C	NP3024CG	NP3024SSC	HFWNSP3024C
N412302412CGP	\$959.00	30.20 x 24.00 x 12.92 [767 x 610 x 328]	NP3024C	NP3024CG	NP3024SSC	HFWNSP3024C
N412362408CGP	\$973.00	36.20 x 24.00 x 8.92 [919 x 610 x 227]	NP3024C	NP3624CG	NP3624SSC	HFWNSP3624C
N412362410CGP	\$996.00	36.20 x 24.00 x 10.92 [919 x 610 x 277]	NP3624C	NP3624CG	NP3624SSC	HFWNSP3624C
N412362412CGP	\$1,086.00	36.20 x 24.00 x 12.92 [919 x 610 x 328]	NP3624C	NP3624CG	NP3624SSC	HFWNSP3624C
N412363012CGP	\$1,215.00	36.20 x 30.00 x 12.92 [919 x 762 x 328]	NP3630C	NP3630CG	NP3630SSC	HFWNSP3630C
N412363612CGP	\$1,312.00	36.20 x 36.00 x 12.92 [919 x 914 x 328]	NP3636C	NP3630CG	NP3636SSC	HFWNSP3636C

Notes: Subpanels must be ordered separately.

Dimensions in inches [millimeters].

Letters in table correspond to letters on dimensional drawings.

Ultimate Series NEMA 3R, 4, 12, and 13 Single-Door Wall-Mount with Removable Gland Plate



Dimensions

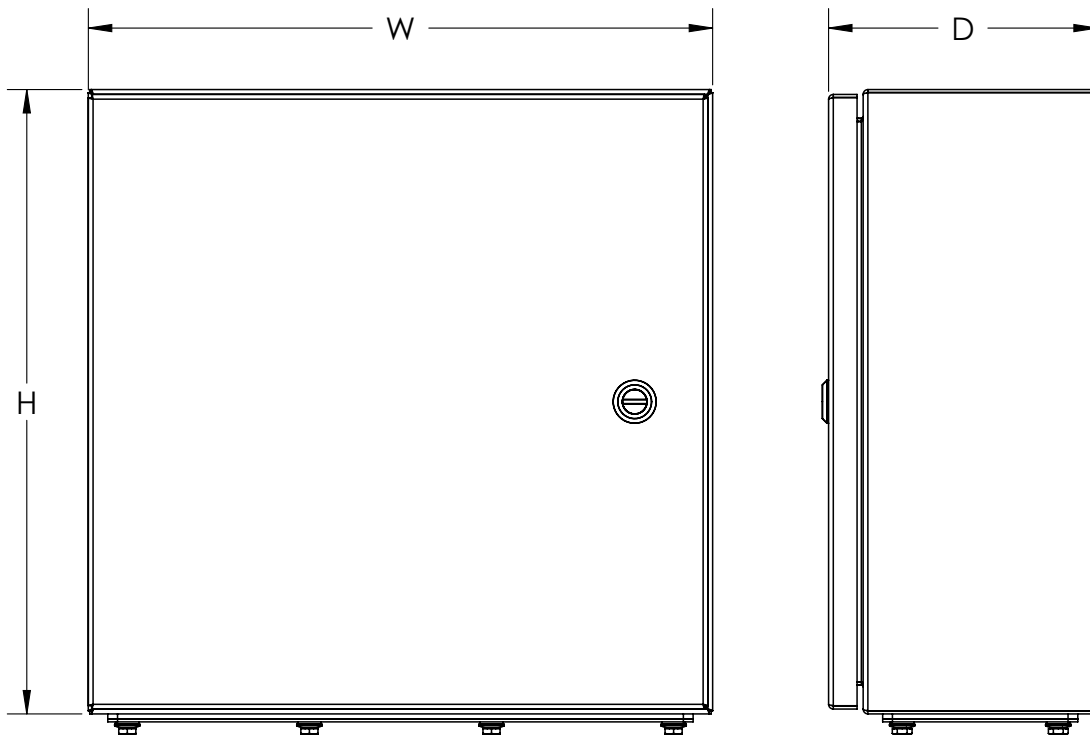

Ultimate Series NEMA 4, 12, and 13 Single-Door Wall-Mount with Window



Applications

Designed to house and protect electrical and electronic components from harsh, dirty environments. For use in installations where dust, dirt, oil, water or other contaminants are present. Streamlined styling, window, and an attractive, durable finish complement any high-tech electronic equipment.



Construction

- Bodies and doors fabricated from 14-gauge steel
- Plasma welded seams
- Poured-in-place polyurethane gasket
- Collar studs provided for mounting optional subpanels
- Grounding provisions provided
- Concealed hinges
- Polycarbonate viewing window
- Increased tub openings to accommodate larger size (optional) subpanels
- Optional subpanels must be ordered separately
- Swing-out panel kits WAJCDFK and WANADFK will not work with these enclosures
- Doors are interchangeable and easily removable (open to 90° to remove door)
- 1/4 turn, semi-flush oil-tight latches supplied to hold door securely closed
- Mounting holes in rear of enclosure body
- Uses N41214 series latches

Finish

- ANSI 61 gray light-textured [N41212xxxxC] or RAL7035 gray textured [N41212xxxxCLG] inside and outside over phosphatized surfaces
- Painted steel subpanels are white polyester powder over phosphatized surfaces
- Galvanized and stainless subpanels are a conductive finish (unpainted)

Listings

- UL 508, 4, 12, and 13 [UL file E64791]
- Meets NEMA/EEMAC 4, 12, and 13 requirements
- Wall mounting brackets required to maintain UL/CSA external mounting requirements



Note: For current listings, please see www.automationdirect.com

Shipping Schedule					
Same day	1 - 5 days	1 - 7 days	1-10 days	1 - 15 days	1 - 20 days
Color indicates shipping lead time in business days.					

Ultimate Series NEMA 4, 12, and 13 Single-Door Wall-Mount with Window										
ANSI 61 Gray Light-Textured	Price	RAL7035 Gray Textured	Price	Enclosure Size HxWxD	C	E	Painted Steel Subpanel	Stainless Steel Subpanel	Galvanized Subpanel	Swing-Out Panel
N412121206WC	\$394.00	N412121206WCLG	\$394.00	12.00 x 12.00 x 6.92 [305 x 305 x 176]	6 [152]	—	NP1212C	—	NP1212CG	HFWNSP1212C
N412121208WC	\$419.00	N412121208WCLG	\$419.00	12.00 x 12.00 x 8.92 [305 x 305 x 227]	6 [152]	—	NP1212C	—	NP1212CG	HFWNSP1212C
N412161206WC	\$420.00	N412161206WCLG	\$420.00	16.00 x 12.00 x 6.92 [406 x 305 x 176]	8 [203]	—	NP1612C	NP1612SSC	NP1612CG	HFWNSP1612C
N412161208WC	\$441.00	N412161208WCLG	\$441.00	16.00 x 12.00 x 8.92 [406 x 305 x 227]	8 [203]	—	NP1612C	NP1612SSC	NP1612CG	HFWNSP1612C
N412161210WC	\$458.00	N412161210WCLG	\$458.00	16.00 x 12.00 x 10.92 [406 x 305 x 277]	8 [203]	—	NP1612C	NP1612SSC	NP1612CG	HFWNSP1612C
N412201606WC	\$485.00	N412201606WCLG	\$485.00	20.00 x 16.00 x 6.92 [508 x 406 x 176]	10 [254]	—	NP2016C	NP2016SSC	NP2016CG	HFWNSP2016C
N412201608WC	\$511.00	N412201608WCLG	\$511.00	20.00 x 16.00 x 8.92 [508 x 406 x 227]	10 [254]	—	NP2016C	NP2016SSC	NP2016CG	HFWNSP2016C
N412201610WC	\$532.00	N412201610WCLG	\$532.00	20.00 x 16.00 x 10.92 [508 x 406 x 277]	10 [254]	—	NP2016C	NP2016SSC	NP2016CG	HFWNSP2016C

Notes: Subpanels must be ordered separately.
 Dimensions in inches [millimeters].
 Letters in table correspond to letters on dimensional drawings.

Table continued on next page

Ultimate Series NEMA 4, 12, and 13 Single-Door Wall-Mount with Window



Shipping Schedule					
Same day	1 - 5 days	1 - 7 days	1-10 days	1 - 15 days	1 - 20 days
Color indicates shipping lead time in business days.					

Table continued from previous page

Ultimate Series NEMA 4, 12, and 13 Single-Door Wall-Mount with Window											
ANSI 61 Gray Light-Textured	Price	RAL7035 Gray Textured	Price	Enclosure Size HxWxD	C	E	Painted Steel Subpanel	Stainless Steel Subpanel	Galvanized Subpanel	Swing-Out Panel	
N412202006WC	\$523.00	N412202006WCLG	\$523.00	20.00 x 20.00 x 6.92 [508 x 508 x 176]	10 [254]	—	NP2020C	NP2020SSC	NP2020CG	HFWNSP2020C	
N412202008WC	\$553.00	N412202008WCLG	\$553.00	20.00 x 20.00 x 8.92 [508 x 508 x 227]	10 [254]	—	NP2020C	NP2020SSC	NP2020CG	HFWNSP2020C	
N412202010WC	\$575.00	N412202010WCLG	\$575.00	20.00 x 20.00 x 10.92 [508 x 508 x 277]	10 [254]	—	NP2020C	NP2020SSC	NP2020CG	HFWNSP2020C	
N412202012WC	\$612.00	N412202012WCLG	Retired	20.00 x 20.00 x 12.92 [508 x 508 x 328]	10 [254]	—	NP2020C	NP2020SSC	NP2020CG	HFWNSP2020C	
N412242006WC	\$562.00	N412242006WCLG	Retired	24.00 x 20.00 x 6.92 [610 x 508 x 176]	12 [305]	—	NP2420C	NP2420SSC	NP2420CG	HFWNSP2420C	
N412242008WC	\$594.00	N412242008WCLG	Retired	24.00 x 20.00 x 8.92 [610 x 508 x 227]	12 [305]	—	NP2420C	NP2420SSC	NP2420CG	HFWNSP2420C	
N412242010WC	\$618.00	N412242010WCLG	Retired	24.00 x 20.00 x 10.92 [610 x 508 x 277]	12 [305]	—	NP2420C	NP2420SSC	NP2420CG	HFWNSP2420C	
N412242012WC	\$659.00	N412242012WCLG	Retired	24.00 x 20.00 x 12.92 [610 x 508 x 328]	12 [305]	—	NP2420C	NP2420SSC	NP2420CG	HFWNSP2420C	
N412242406WC	\$606.00	N412242406WCLG	Retired	24.00 x 24.00 x 6.92 [610 x 610 x 176]	4 [102]	16 [406]	NP2424C	NP2424SSC	NP2424CG	HFWNSP2424C	
N412242408WC	\$641.00	N412242408WCLG	Retired	24.00 x 24.00 x 8.92 [610 x 610 x 227]	4 [102]	16 [406]	NP2424C	NP2424SSC	NP2424CG	HFWNSP2424C	
N412242410WC	\$667.00	N412242410WCLG	Retired	24.00 x 24.00 x 10.92 [610 x 610 x 277]	4 [102]	16 [406]	NP2424C	NP2424SSC	NP2424CG	HFWNSP2424C	
N412242412WC	\$712.00	N412242412WCLG	Retired	24.00 x 24.00 x 12.92 [610 x 610 x 328]	4 [102]	16 [406]	NP2424C	NP2424SSC	NP2424CG	HFWNSP2424C	
N412242416WC	\$783.00	N412242416WCLG	Retired	24.00 x 24.00 x 16.92 [610 x 610 x 430]	4 [102]	16 [406]	NP2424C	NP2424SSC	NP2424CG	HFWNSP2424C	
—	—	N412242420WCLG	Retired	24.00 x 24.00 x 20.92 [610 x 610 x 531]	4 [102]	16 [406]	NP2424C	NP2424SSC	NP2424CG	HFWNSP2424C	
N412302406WC	\$664.00	N412302406WCLG	Retired	30.00 x 24.00 x 6.92 [762 x 610 x 176]	4 [102]	22 [559]	NP3024C	NP3024SSC	NP3024CG	HFWNSP3024C	
N412302408WC	\$712.00	N412302408WCLG	Retired	30.00 x 24.00 x 8.92 [762 x 610 x 227]	4 [102]	22 [559]	NP3024C	NP3024SSC	NP3024CG	HFWNSP3024C	
N412302410WC	\$743.00	N412302410WCLG	Retired	30.00 x 24.00 x 10.92 [762 x 610 x 277]	4 [102]	22 [559]	NP3024C	NP3024SSC	NP3024CG	HFWNSP3024C	
N412302412WC	\$792.00	N412302412WCLG	Retired	30.00 x 24.00 x 12.92 [762 x 610 x 328]	4 [102]	22 [559]	NP3024C	NP3024SSC	NP3024CG	HFWNSP3024C	
N412302420WC	\$976.00	N412302420WCLG	Retired	30.00 x 24.00 x 20.92 [762 x 610 x 531]	4 [102]	22 [559]	NP3024C	NP3024SSC	NP3024CG	HFWNSP3024C	

Notes: Subpanels must be ordered separately.
Dimensions in inches [millimeters].
Letters in table correspond to letters on dimensional drawings.

Ultimate Series NEMA 4, 12, and 13 Single-Door Wall-Mount with Window



Dimensions

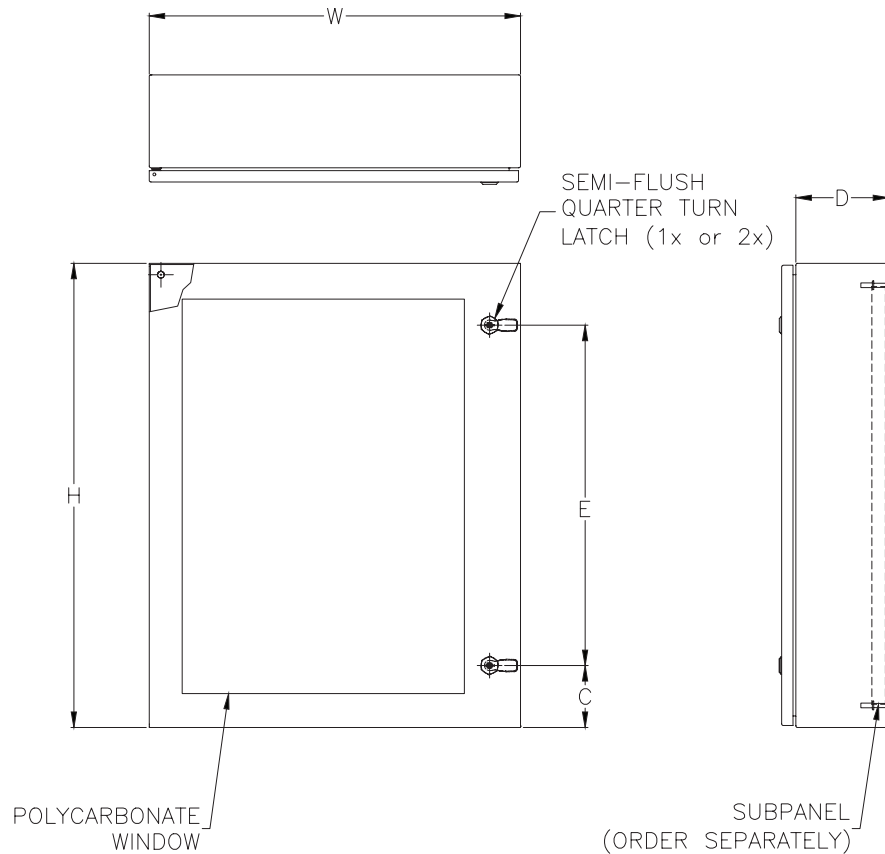

Notes: Two hinges provided with each enclosure.
Enclosures smaller than 24 in [610 mm] have one latch.

Ultimate Series NEMA 3R, 4, 12, and 13 Two-Door Wall-Mount



N412D243608C

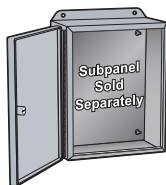

Application

Designed to house and protect electrical and electronic components from harsh, dirty environments. For use in installations where dust, dirt, oil, water or other contaminants are present. Streamlined styling, flush latching, and an attractive, durable finish complement any high-tech electronic equipment. Removable, interchangeable doors feature concealed hinges. Removable center post provides easy access to components and for installing optional subpanels.

Construction

- Bodies and doors fabricated from carbon steel
- Polyurethane poured-in-place gasket
- Concealed hinges
- Collar studs provided for mounting optional subpanels
- Grounding provisions provided
- Continuous welded seams
- Removable center post
- Optional subpanels must be ordered separately
- 3-point keylocking/padlocking handle included

Finish

- ANSI 61 gray light-textured polyester power coat, interior and exterior

Listings

- cULus File E64791
- UL 508A 3R, 4, 12, and 13
- IEC 60529, IP66
- Meets NEMA/EEMAC 4, 12 and 13, requirements
- N412MFK mounting feet are required to maintain UL external mounting requirements



Note: For current listings, please see www.automationdirect.com

Shipping Schedule

Same day 1 - 5 days 1 - 7 days 1 - 15 days 1 - 20 days

Color indicates shipping lead time in business days.

Ultimate Series NEMA 3R, 4, 12, and 13 Two-Door Wall-Mount

Part Number	Price	Enclosure Size HxWxD	Painted Steel Subpanel	Galvanized Subpanel	304 Stainless Steel
N412D243608C	\$2,234.00	24.00 x 36.00 x 8.92 [610 x 914 x 227]	NP3624C	NP3624CG	NP3624SSC
N412D244208C	Retired	24.00 x 42.00 x 8.92 [610 x 1067 x 227]	NP4224C	—	—
N412D244808C	Retired	24.00 x 48.00 x 8.92 [610 x 1219 x 227]	NP4824C	NP4824CG	—
N412D304210C	Retired	30.00 x 42.00 x 10.92 [762 x 1067 x 277]	NP4230C	—	—
N412D304810C	Retired	30.00 x 48.00 x 10.92 [762 x 1219 x 277]	NP4830C	—	—
N412D306010C	\$2,747.00	30.00 x 60.00 x 10.92 [762 x 1524 x 277]	NP6030C	—	—
N412D364212C	Retired	36.00 x 42.00 x 12.92 [914 x 1067 x 328]	NP4236C	NP4236CG	NP4236SSC
N412D364812C	\$2,866.00	36.00 x 48.00 x 12.92 [914 x 1219 x 328]	NP4836C	NP4836CG	NP4836SSC
N412D366012C	Retired	36.00 x 60.00 x 12.92 [914 x 1524 x 328]	NP6036C	NP6036CG	NP6036SSC
N412D424212C	Retired	42.00 x 42.00 x 12.92 [1067 x 1067 x 328]	NP4242C	—	—
N412D424812C	Retired	42.00 x 48.00 x 12.92 [1067 x 1219 x 328]	NP4842C	—	—
N412D426012C	Retired	42.00 x 60.00 x 12.92 [1067 x 1524 x 328]	NP6042C	—	—
N412D484812C	\$3,256.00	48.00 x 48.00 x 12.92 [1219 x 1219 x 328]	NP4848C	—	—

Note: Subpanels must be ordered separately.
 Dimensions in inches [millimeters].
 Letters in table correspond to letters on dimensional drawings.

Ultimate Series NEMA 3R, 4, 12, and 13 Two-Door Wall-Mount



Dimensions

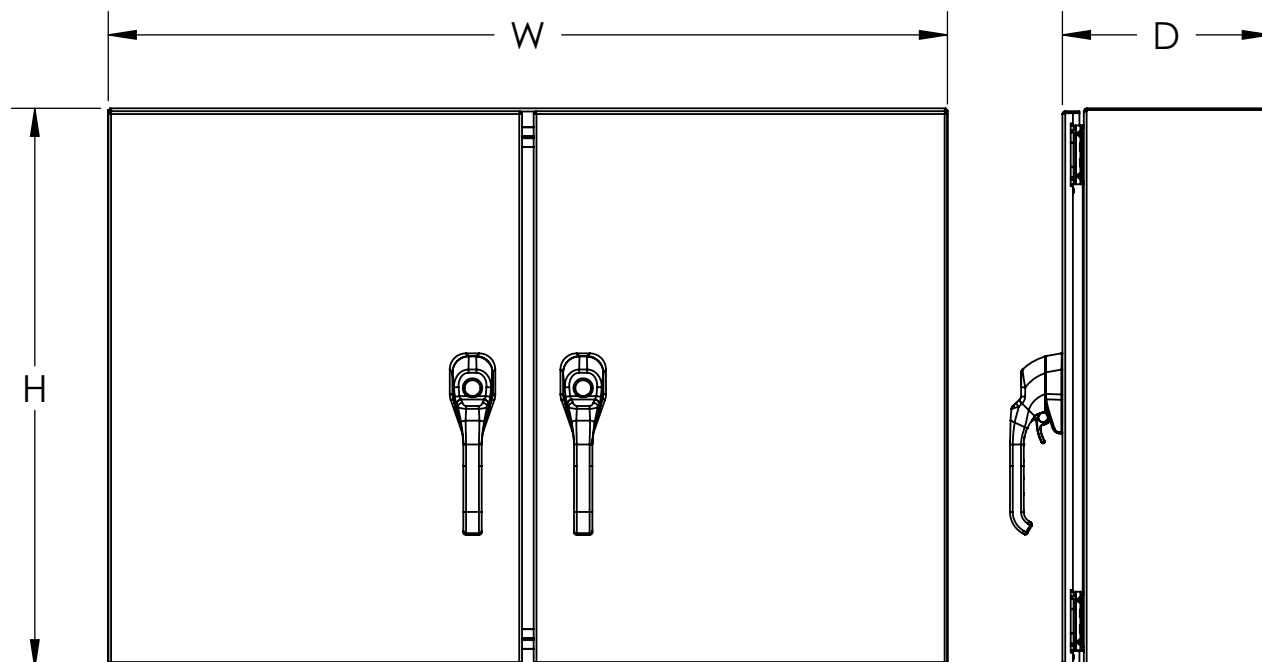

NEMA 3 and 4 Gasketed Screw Cover Wall-Mount



Application

Designed for use as a wiring box, junction box, pull box and terminal box in many indoor or outdoor applications where dust or moisture is a problem.

Construction

- Bodies and covers fabricated from 12- or 14-gauge carbon steel
- Seams are continuously-welded and ground smooth
- Cover contains closed-cell oil-resistant neoprene gasket
- Enclosure comes with stainless steel cover screws which thread into sealed wells to prevent liquid, dust, etc., from entering into the enclosure through the screw holes
- Ground stud located in door
- No holes, knockouts, or rear mounting holes

Finish

- ANSI 61 gray polyester powder inside and out

Listings

- UL50, 3 and 4 [UL File E23553]
- NEMA/EEMAC 3 and 4



Note: For current listings, please see www.automationdirect.com

Shipping Schedule

Same day 1 - 5 days 1 - 7 days 1 - 15 days 1 - 20 days

Color indicates shipping lead time in business days.

NEMA 3 and 4 Gasketed Screw Cover

ANSI 61 Gray Light-Textured	Price	Body/Door Steel Gauge	Enclosure Size HxWxD
WA060604GSC	\$81.00	14/14	6.13 x 6.13 x 4.36 [156 x 156 x 111]
WA060606GSC	\$82.00		6.13 x 6.13 x 6.36 [156 x 156 x 162]
WA060804GSC	\$85.00		6.13 x 8.13 x 4.36 [156 x 207 x 111]
WA060806GSC	\$90.00		6.13 x 8.13 x 6.36 [156 x 207 x 162]
WA080804GSC	\$99.00		8.13 x 8.13 x 4.36 [207 x 207 x 111]
WA080806GSC	\$104.00		8.13 x 8.13 x 6.36 [207 x 207 x 162]
WA081004GSC	\$108.00		8.13 x 10.13 x 4.36 [207 x 257 x 111]
WA101004GSC	\$118.00		10.13 x 10.13 x 4.36 [257 x 257 x 111]
WA101006GSC	\$131.00		10.13 x 10.13 x 6.36 [257 x 257 x 162]
WA101206GSC	\$149.00		10.13 x 12.13 x 6.36 [257 x 308 x 162]
WA121204GSC	\$156.00		12.13 x 12.13 x 4.36 [308 x 308 x 111]
WA121206GSC	\$164.00		12.13 x 12.13 x 6.36 [308 x 308 x 162]
WA121606GSC	\$171.00		12.13 x 16.13 x 6.36 [308 x 410 x 162]
WA121608GSC	\$177.00		12.13 x 16.13 x 8.36 [308 x 410 x 212]
WA161606GSC	\$184.00		16.13 x 16.13 x 6.36 [410 x 410 x 162]
WA161608GSC	\$191.00		16.13 x 16.13 x 8.36 [410 x 410 x 212]
WA181806GSC	\$192.00		18.13 x 18.13 x 6.36 [461 x 461 x 162]
WA202008GSC	\$298.00		20.13 x 20.13 x 8.36 [511 x 511 x 212]
WA202408GSC	\$338.00	20.13 x 24.13 x 8.36 [511 x 613 x 212]	
WA242408GSC	\$383.00	24.13 x 24.13 x 8.36 [613 x 613 x 212]	
WA303012GSC	\$907.00	12/12	30.25 x 30.25 x 12.41 [768 x 768 x 315]
WA363612GSC	\$937.00		36.25 x 36.25 x 12.41 [921 x 921 x 315]

Notes: Subpanels must be ordered separately.
Dimensions in inches [millimeters].

NEMA 3 and 4 Gasketed Screw Cover Wall-Mount



Dimensions

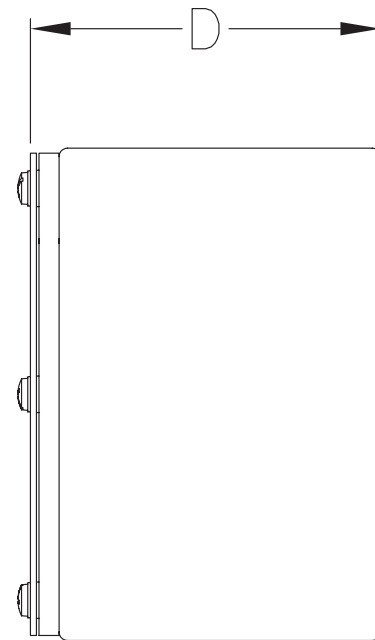
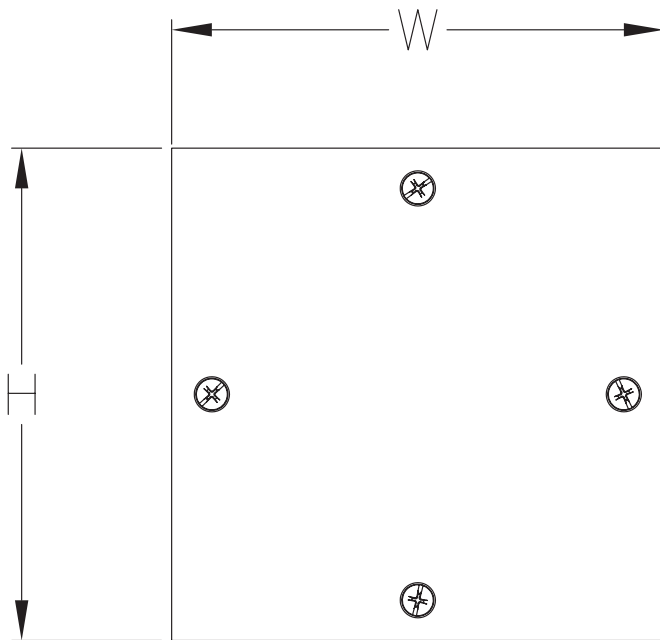

NEMA 4, 12, and 13 Lift-Off Cover Wall-Mount



Applications

Designed for use as instrument housings, electrical control enclosures, terminal wiring boxes or electrical junction boxes. Provides protection where equipment is hosed down, very wet or in outdoor applications.



Construction

- Bodies fabricated from 14-gauge steel; Doors fabricated from 16-gauge steel
- Continuously-welded seams ground smooth
- Poured-in-place polyurethane gasket
- External mounting feet, top and bottom of enclosure
- Weldnuts are provided for mounting optional subpanels securely on models 6 x 4 in [152 x 102 mm] and larger
- Stainless steel screws and clamps on four sides of cover to assure watertight seal
- Optional subpanels and terminal kits must be ordered separately
- Grounding provisions provided
- [Uses WABN4JIC clamp](#)

Finish

- ANSI 61 gray polyester powder light texture inside and out over phosphatized surfaces

Listings

- UL 50, 4, 12, and 13
- UL 508, 4, 12 and 13 [UL Files E23553, E64791]
- NEMA/EEMAC 4, 12, and 13

Note: For current listings, please see www.automationdirect.com



Shipping Schedule

Same day 1 - 5 days 1 - 7 days 1 - 15 days 1 - 20 days

Color indicates shipping lead time in business days.

NEMA 4, 12, and 13 Lift-Off Cover Wall-Mount

Part Number	Price	Enclosure SizeHxWxD	Painted Steel Subpanel	Stainless Steel Subpanel	Galvanized Subpanel
BN4040403	\$60.00	4.31 x 4.31 x 3.16 [109 x 109 x 80]	—	—	—
BN4060403	\$68.00	6.31 x 4.31 x 3.16 [160 x 109 x 80]	P0604	P0604SS	P0604G
BN4060604	\$80.00	6.31 x 6.31 x 4.16 [160 x 160 x 106]	P0606	P0606SS	P0606G
BN4080603	\$84.00	8.31 x 6.31 x 3.16 [211 x 160 x 80]	P0806	P0806SS	P0806G
BN4100804	\$105.00	10.31 x 8.31 x 4.16 [262 x 211 x 106]	P1008	P1008SS	P1008G
BN4121005	\$134.00	12.31 x 10.31 x 5.16 [313 x 262 x 131]	P1210	P1210SS	P1210G
BN4141206	\$170.00	14.31 x 12.31 x 6.16 [363 x 313 x 156]	P1412	P1412SS	P1412G
BN4161406	\$199.00	16.31 x 14.31 x 6.16 [414 x 363 x 156]	P1614	P1614SS	P1614G

Notes: Subpanels must be ordered separately.
Dimensions in inches [millimeters].

NEMA 4, 12, and 13 Lift-Off Cover Wall-Mount

Dimensions

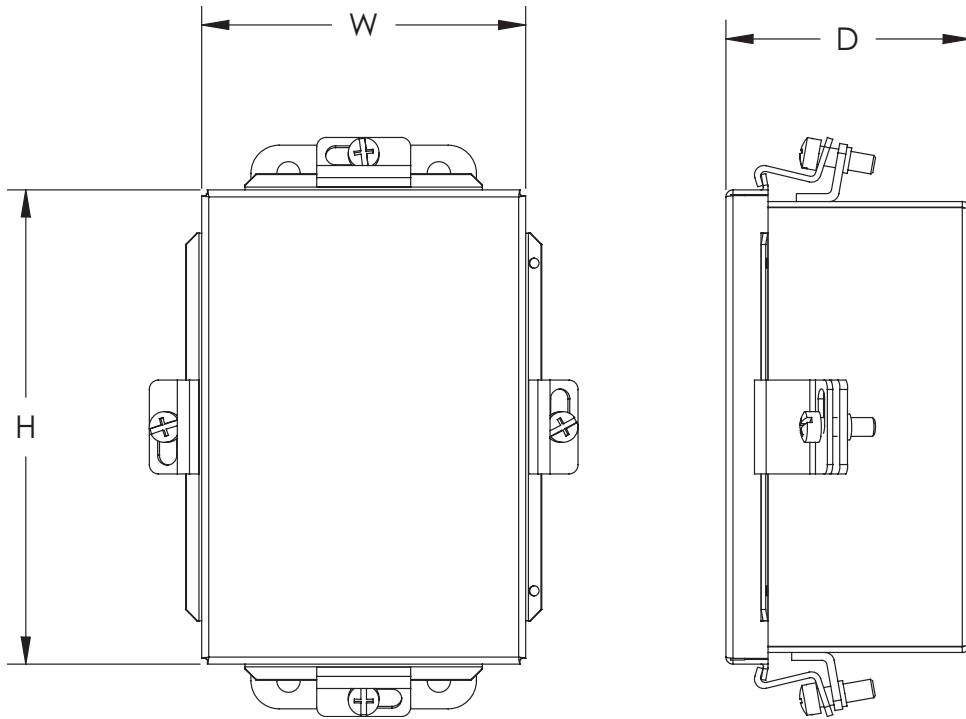

NEMA 4, 12, and 13 Continuous-Hinge Wall-Mount



Applications

Designed for use as instrument housings, electrical control enclosures, terminal wiring boxes or electrical junction boxes. Provides protection in areas that are hosed down, very wet, or in outdoor applications.



Construction

- Bodies fabricated from 14-gauge carbon steel
- Doors fabricated from 16-gauge carbon steel
- Continuously-welded seams ground smooth
- Poured-in-place polyurethane gasket
- External mounting feet, top and bottom
- Weldnuts are provided on models 6 x 4 in [152 x 102 mm] and larger to secure optional subpanel
- Continuous-hinge cover is secured with stainless steel screws and clamps to ensure a watertight seal
- Cover removable by pulling stainless steel hinge pin
- Grounding provisions provided
- Optional subpanels must be ordered separately
- Uses WABN4JIC clamp

Finish

- ANSI 61 gray polyester powder light texture inside and out over phosphatized surfaces

Listings

- UL 50, 4, 12, and 13 [UL file E6924 and E64791]
- Meets NEMA/EEMAC 4, 12, and 13 requirements



Note: For current listings, please see www.automationdirect.com

Shipping Schedule

Same day 1 - 5 days 1 - 7 days 1 - 15 days 1 - 20 days

Color indicates shipping lead time in business days.

NEMA 4, 12, and 13 Continuous-Hinge Wall-Mount

Part Number	Price	Enclosure Size HxWxD	Painted Steel Subpanel	Stainless Steel Subpanel	Galvanized Subpanel
BN4040403CH	\$69.00	4.31 x 4.31 x 3.16 [109 x 109 x 80]	—	—	—
BN4060403CH	\$78.00	6.31 x 4.31 x 3.16 [160 x 109 x 80]	P0604	P0604SS	P0604G
BN4060604CH	\$89.00	6.31 x 6.31 x 4.16 [160 x 160 x 106]	P0606	P0606SS	P0606G
BN4080603CH	\$97.00	8.31 x 6.31 x 3.16 [211 x 160 x 80]	P0806	P0806SS	P0806G
BN4100804CH	\$117.00	10.31 x 8.31 x 4.16 [262 x 211 x 106]	P1008	P1008SS	P1008G
BN4100806CH	\$136.00	10.31 x 8.31 x 6.16 [262 x 211 x 156]	P1008	P1008SS	P1008G
BN4121005CH	\$149.00	12.31 x 10.31 x 5.16 [313 x 262 x 131]	P1210	P1210SS	P1210G
BN4121206CH	\$157.00	12.31 x 12.31 x 6.16 [313 x 313 x 156]	P1212	P1212SS	P1212G
BN4141206CH	\$188.00	14.31 x 12.31 x 6.16 [363 x 313 x 156]	P1412	P1412SS	P1412G
BN4161406CH	\$221.00	16.31 x 14.31 x 6.16 [414 x 363 x 156]	P1614	P1614SS	P1614G

Notes: Subpanels must be ordered separately.
Dimensions in inches [millimeters].

NEMA 4, 12, and 13 Continuous-Hinge Wall-Mount



Dimensions

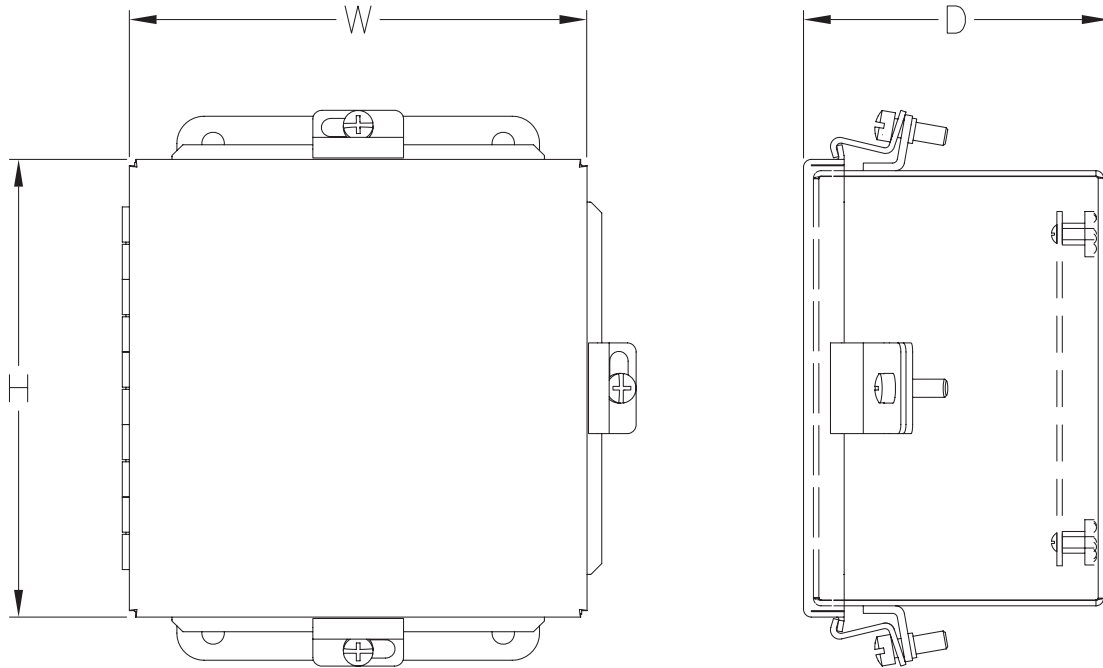

NEMA 4 and 12 Single-Door Wall-Mount with 1/4-Turn Latch



Application

Designed for use as instrument housings, electrical control enclosures, terminal wiring boxes or electrical junction boxes. Provides protection in areas that are hosed down, very wet, or in outdoor applications.



Construction

- Bodies fabricated from 14-gauge carbon steel
- Doors fabricated from 16-gauge carbon steel
- Continuously-welded seams ground smooth
- Poured-in-place polyurethane gasket
- External mounting feet, top and bottom
- Weldnuts are provided on models 6 x 4 in [152 x 102 mm] and larger to secure optional subpanel
- Continuous-hinge cover with 1/4-turn semi-flush oil-tight latch
- Cover removable by pulling stainless steel hinge pin
- Grounding provisions provided
- Optional subpanels must be ordered separately
- Uses N41214 series latches (requires reuse of existing latch cam)

Finish

- ANSI 61 gray polyester powder light texture inside and out over phosphatized surfaces

Listings

- UL 50, NEMA 4 and 12 [UL file E64791 and E470978]
- Meets NEMA/EEMAC 4 and 12 requirements



Note: For current listings, please see www.automationdirect.com

Shipping Schedule

Same day 1 - 5 days 1 - 7 days 1 - 15 days 1 - 20 days

Color indicates shipping lead time in business days.

NEMA 4 and 12 Single-Door Wall-Mount with 1/4-Turn Latch

Part Number	Price	Enclosure Size HxWxD	Painted Steel Subpanel	Stainless Steel Subpanel	Galvanized Steel Subpanel
BN4060604CHQT	\$86.00	6.31 x 6.31 x 4.75 [160 x 160 x 121]	P0606	P0606SS	P0606G
BN4080604CHQT	\$100.00	8.31 x 6.31 x 4.75 [211 x 160 x 121]	P0806	P0806SS	P0806G
BN4100804CHQT	\$114.00	10.31 x 8.31 x 4.75 [262 x 211 x 121]	P1008	P1008SS	P1008G
BN4100806CHQT	\$132.00	10.31 x 8.31 x 6.75 [262 x 211 x 171]	P1008	P1008SS	P1008G
BN4121006CHQT	\$143.00	12.31 x 10.31 x 6.75 [313 x 262 x 171]	P1210	P1210SS	P1210G
BN4121008CHQT	\$176.00	12.31 x 10.31 x 8.75 [313 x 262 x 222]	P1210	P1210SS	P1210G
BN4121010CHQT	\$210.00	12.31 x 10.31 x 10.75 [313 x 262 x 273]	P1210	P1210SS	P1210G
BN4121206CHQT	\$153.00	12.31 x 12.31 x 6.75 [313 x 313 x 171]	P1212	P1212SS	P1212G
BN4121210CHQT	\$220.00	12.31 x 12.31 x 8.75 [313 x 313 x 222]	P1212	P1212SS	P1212G
BN4121208CHQT	\$194.00	12.31 x 12.31 x 10.75 [313 x 313 x 273]	P1212	P1212SS	P1212G
BN4141206CHQT	\$183.00	14.31 x 12.31 x 6.75 [363 x 313 x 171]	P1412	P1412SS	P1412G
BN4141208CHQT	\$211.00	14.31 x 12.31 x 8.75 [363 x 313 x 222]	P1412	P1412SS	P1412G
BN4161406CHQT	\$221.00	16.31 x 14.31 x 6.75 [414 x 363 x 171]	P1614	P1614SS	P1614G
BN4161408CHQT	\$236.00	16.31 x 14.31 x 8.75 [414 x 363 x 222]	P1614	P1614SS	P1614G

Notes: Subpanels must be ordered separately.
Dimensions in inches [millimeters].

NEMA 4 and 12 Single-Door Wall-Mount with 1/4-Turn Latch



Dimensions

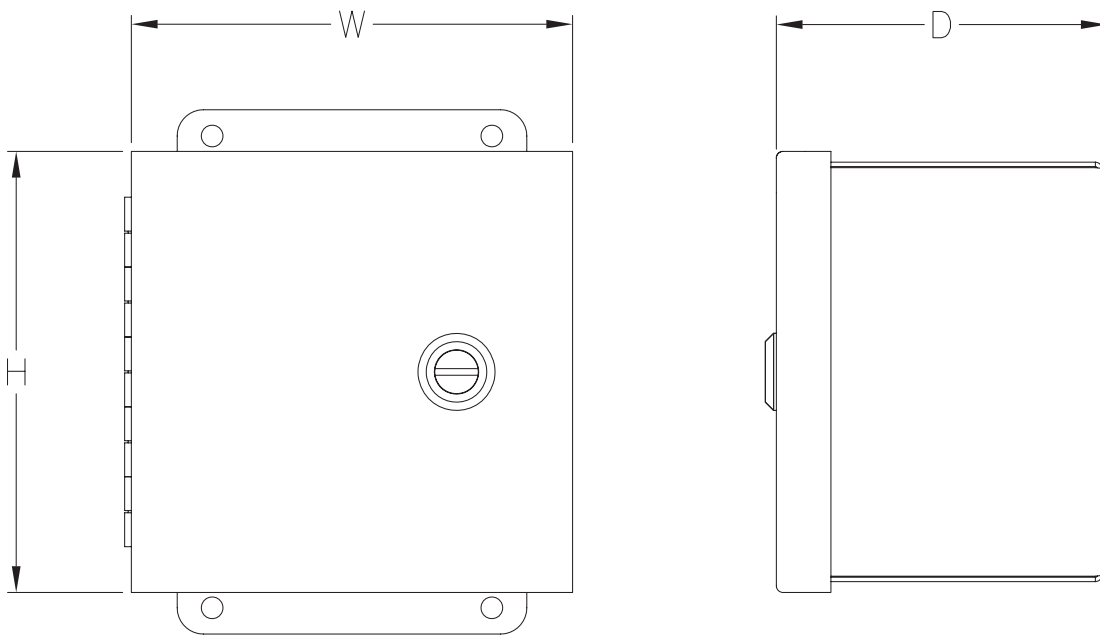

NEMA 4, 12, and 13 Single-Door Wall-Mount



Applications

Intended for use in housing electrical controls, instruments, components, and associated wiring, these enclosures incorporate hinged doors which provide convenient access. Designed for indoor or outdoor use in protecting components from dust, dirt, oil, and hose-directed water.



Construction

- Bodies and doors fabricated from 14-gauge steel
- Rolled lip on three sides of door and all sides of enclosure opening is provided to exclude liquids and contaminants
- Quick and easy-to-operate stainless steel door clamps are provided
- Doors removable by pulling stainless steel continuous hinge pin
- Hasp and staple for padlocking
- Poured-in-place polyurethane gasket
- Collar studs provided for mounting optional subpanels
- External mounting feet for mounting enclosure
- Grounding provisions provided
- Optional subpanels must be ordered separately
- Continuously plasma-welded seams
- Uses [WAN4XRA](#) clamp

Finish

- ANSI-61 gray polyester powder light texture inside and out over phosphatized surfaces

Listings

- UL 508, 4, 12, and 13 [UL file E64791]
- NEMA/EEMAC 4, 12, and 13
- JIC EL-1-71



Note: For current listings, please see www.automationdirect.com

Shipping Schedule

Same day 1 - 5 days 1 - 7 days 1 - 15 days 1 - 20 days
Color indicates shipping lead time in business days.

NEMA 4, 12, and 13 Single-Door Wall-Mount

Part Number	Price	Enclosure Size HxWxD	Painted Steel Subpanel	Stainless Steel Subpanel	Galvanized Subpanel	Perforated Subpanel
N4161206	Retired	16.00 x 12.00 x 7.03 [406 x 305 x 179]	NP1612	NP1612SS	NP1612G	NP1612PP
N4161208	\$481.00	16.00 x 12.00 x 9.03 [406 x 305 x 229]	NP1612	NP1612SS	NP1612G	NP1612PP
N4161606	\$494.00	16.00 x 16.00 x 7.03 [406 x 406 x 179]	NP1616	NP1616SS	NP1616G	NP1616PP
N4162006	Retired	16.00 x 20.00 x 7.03 [406 x 508 x 179]	NP2016	NP2016SS	NP2016G	NP2016PP
N4201606	\$529.00	20.00 x 16.00 x 7.03 [508 x 406 x 179]	NP2016	NP2016SS	NP2016G	NP2016PP
N4201608	\$558.00	20.00 x 16.00 x 9.03 [508 x 406 x 229]	NP2016	NP2016SS	NP2016G	NP2016PP
N4201610	\$587.00	20.00 x 16.00 x 11.03 [508 x 406 x 280]	NP2016	NP2016SS	NP2016G	NP2016PP
N4202006	\$571.00	20.00 x 20.00 x 7.03 [508 x 508 x 179]	NP2020	NP2020SS	NP2020G	NP2020PP
N4202008	\$603.00	20.00 x 20.00 x 9.03 [508 x 508 x 229]	NP2020	NP2020SS	NP2020G	NP2020PP
N4202408	\$655.00	20.00 x 24.00 x 9.03 [508 x 610 x 229]	NP2420	NP2420SS	NP2420G	NP2420PP
N4241206	Retired	24.00 x 12.00 x 7.03 [610 x 305 x 179]	NP1224	—	NP1224G	—
N4241606	Retired	24.00 x 16.00 x 7.03 [610 x 406 x 179]	NP2416	NP2416SS	NP2416G	—
N4242006	Retired	24.00 x 20.00 x 7.03 [610 x 508 x 179]	NP2420	NP2420SS	NP2420G	NP2420PP
N4242008	\$661.00	24.00 x 20.00 x 9.03 [610 x 508 x 229]	NP2420	NP2420SS	NP2420G	NP2420PP
N4242010	\$691.00	24.00 x 20.00 x 11.03 [610 x 508 x 280]	NP2420	NP2420SS	NP2420G	NP2420PP
N4242406	Retired	24.00 x 24.00 x 7.03 [610 x 610 x 179]	NP2424	NP2424SS	NP2424G	NP2424PP
N4242408	\$700.00	24.00 x 24.00 x 9.03 [610 x 610 x 229]	NP2424	NP2424SS	NP2424G	NP2424PP
N4243008	\$785.00	24.00 x 30.00 x 9.03 [610 x 762 x 229]	NP3024	NP3024SS	NP3024G	NP3024PP

Notes: Subpanels must be ordered separately.
Dimensions in inches [millimeters]

Letters in table correspond to letters on dimensional drawings.

Table continued on next page

NEMA 4, 12, and 13 Single-Door Wall-Mount



Shipping Schedule				
Same day	1 - 5 days	1 - 7 days	1 - 15 days	1 - 20 days

Color indicates shipping lead time in business days.

Table continued from previous page

NEMA 4, 12, and 13 Single-Door Wall-Mount						
Part Number	Price	Enclosure Size HxWxD	Painted Steel Subpanel	Stainless Steel Subpanel	Galvanized Subpanel	Perforated Subpanel
N4302006	Retired	30.00 x 20.00 x 7.03 [762 x 508 x 179]	NP3020	NP3020SS	NP3020G	—
N4302008	Retired	30.00 x 20.00 x 9.03 [762 x 508 x 229]	NP3020	NP3020SS	NP3020G	—
N4302406	Retired	30.00 x 24.00 x 7.03 [762 x 610 x 179]	NP3024	NP3024SS	NP3024G	NP3024PP
N4302408	\$792.00	30.00 x 24.00 x 9.03 [762 x 610 x 229]	NP3024	NP3024SS	NP3024G	NP3024PP
N4302410	\$836.00	30.00 x 24.00 x 11.03 [762 x 610 x 280]	NP3024	NP3024SS	NP3024G	NP3024PP
N4302412	\$864.00	30.00 x 24.00 x 13.03 [762 x 610 x 331]	NP3024	NP3024SS	NP3024G	NP3024PP
N4303008	\$869.00	30.00 x 30.00 x 9.03 [762 x 762 x 229]	NP3030	NP3030SS	NP3030G	NP3030PP
N4362406	Retired	36.00 x 24.00 x 7.03 [914 x 610 x 179]	NP3624	NP3624SS	NP3624G	NP3624PP
N4362408	\$854.00	36.00 x 24.00 x 9.03 [914 x 610 x 229]	NP3624	NP3624SS	NP3624G	NP3624PP
N4363008	Retired	36.00 x 30.00 x 9.03 [914 x 762 x 229]	NP3630	NP3630SS	NP3630G	NP3630PP
N4363010	\$1,013.00	36.00 x 30.00 x 11.03 [914 x 762 x 280]	NP3630	NP3630SS	NP3630G	NP3630PP
N4363012	\$1,066.00	36.00 x 30.00 x 13.03 [914 x 762 x 331]	NP3630	NP3630SS	NP3630G	NP3630PP
N4363016**	Retired	36.00 x 30.00 x 17.03 [914 x 762 x 433]	NP3630	NP3630SS	NP3630G	NP3630PP
N4423008	Retired	42.00 x 30.00 x 9.03 [1067 x 762 x 229]	NP4230	NP4230SS	NP4230G	NP4230PP
N4423608	Retired	42.00 x 36.00 x 9.03 [1067 x 914 x 229]	NP4236	NP4236SS	NP4236G	NP4236PP
N4483010	\$1,241.00	48.00 x 30.00 x 11.03 [1219 x 762 x 280]	NP4830	—	NP4830G	—
N4483608**	\$1,315.00	48.00 x 36.00 x 9.03 [1219 x 914 x 229]	NP4836	NP4836SS	NP4836G	NP4836PP
N4483610	Retired	48.00 x 36.00 x 11.03 [1219 x 914 x 280]	NP4836	NP4836SS	NP4836G	NP4836PP
N4483612**	Retired	48.00 x 36.00 x 13.03 [1219 x 914 x 331]	NP4836	NP4836SS	NP4836G	NP4836PP
N4483616**	Retired	48.00 x 36.00 x 17.03 [1219 x 914 x 433]	NP4836	NP4836SS	NP4836G	NP4836PP
N4603608**	Retired	60.00 x 36.00 x 9.03 [1524 x 914 x 229]	NP6036	NP6036SS	NP6036G	NP6036PP
N4603610	Retired	60.00 x 36.00 x 11.03 [1524 x 914 x 280]	NP6036	NP6036SS	NP6036G	NP6036PP
N4603616**	\$1,804.00	60.00 x 36.00 x 17.03 [1524 x 914 x 433]	NP6036	NP6036SS	NP6036G	NP6036PP

Notes: Subpanels must be ordered separately.
Dimensions in inches [millimeters]
Letters in table correspond to letters on dimensional drawings.

Dimensions

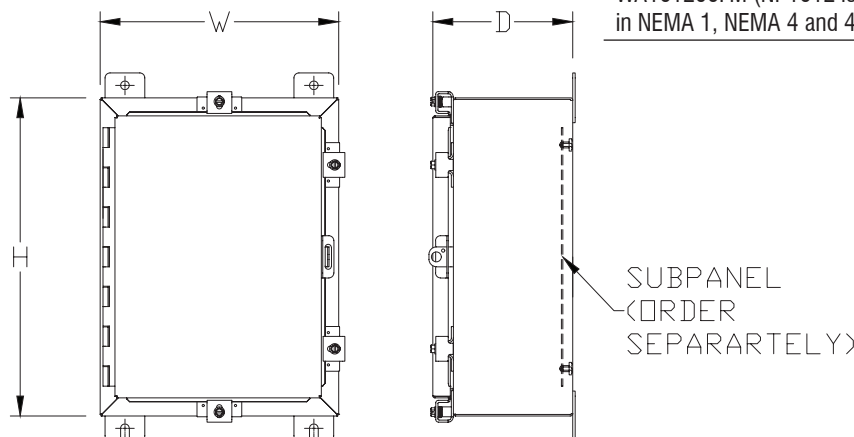

Note: Do NOT use NPxxxC subpanels in NEMA 1, NEMA 4 and 4X, and NEMA 12 enclosures. For example: Subpanel NP1612C will not fit enclosure. WA161206FM (NP1612 is the correct subpanel). Only use NPxxx subpanels in NEMA 1, NEMA 4 and 4X, and NEMA 12 enclosures.

NEMA 12 Two-Door Floor-Mount



Application

Designed to protect electrical and electronic controls, components and instruments in typical industrial environments. Enclosure protects enclosed equipment from dust, dirt, oil and dripping water. These enclosures are used in machine tool applications for housing motor starters, drives, contactors, and PLCs, as well as a wide variety of other electrical and electronic equipment found in automotive, pulp and paper, wood products, textile, and similar industries.



Construction

- Bodies and doors fabricated from 12-gauge cold-rolled steel
- Floor mounting feet fabricated from 10-gauge cold-rolled steel
- Continuously-welded seams ground smooth
- Heavy gauge continuous hinges support each door
- Special overlapping door design eliminates need for center post
- 3-point key-latching mechanism operated by oil-tight key-locking handle
- Standard 12 in [305 mm] floor kits are welded to bottom of enclosure
- Heavy-duty lifting eyes

Finish

- ANSI 61 gray polyester powder light texture inside and out over phosphatized surfaces

Listings

- UL 508, 12 [UL file E64791]
- Meets NEMA/EEMAC 12 requirements
- JIC EL-1-71



Strong, rigid Construction with body stiffeners

- Doors sealed with poured-in-place polyurethane gasket
- Grounding provisions provided
- Collar studs provided for mounting optional subpanels
- Uses [WAL4 series handle](#) and [WAEMKA4 replacement key](#)

Dimensions

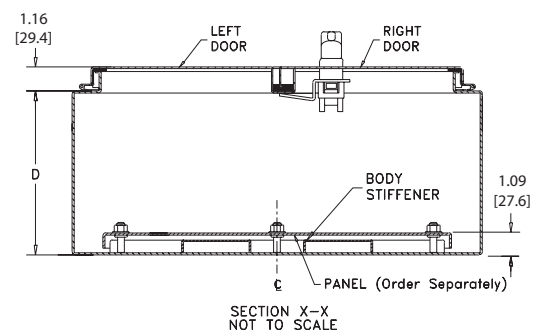
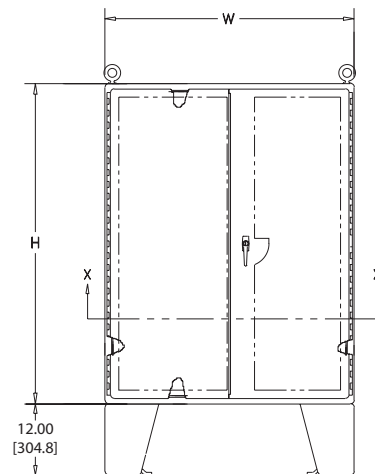

NEMA 12 Two-Door Floor-Mount



Shipping Schedule

Same day 1 - 5 days 1 - 7 days 1 - 15 days 1 - 20 days

Color indicates shipping lead time in business days.

NEMA 12 Two-Door Floor-Mount

Part Number	Price	Enclosure Size HxWxD (not incl. 12.00 [305] legs)	Painted Steel Subpanel	Galvanized Steel Subpanel
N12544208	\$1,794.00	54.13 x 42.12 x 9.23 [1375 x 1070 x 234]	NPDD5442	NPDD5442G
N12604808	Retired	60.13 x 48.12 x 9.16 [1527 x 1222 x 233]	NPDD6048	NPDD6048G
N12604810	\$2,450.00	60.13 x 48.12 x 11.16 [1527 x 1222 x 283]	NPDD6048	NPDD6048G
N12604812	\$2,527.00	60.13 x 48.12 x 13.16 [1527 x 1222 x 334]	NPDD6048	NPDD6048G
N12604816	\$2,678.00	60.12 x 48.13 x 17.17 [1527 x 1223 x 436]	NPDD6048	NPDD6048G
N12604820	Retired	60.12 x 48.12 x 21.17 [1527 x 1222 x 538]	NPDD6048	NPDD6048G
N12604824	Retired	60.12 x 48.12 x 25.17 [1527 x 1222 x 639]	NPDD6048	NPDD6048G
N12606010	\$2,824.00	60.12 x 60.13 x 11.17 [1527 x 1527 x 284]	NPDD6060	NPDD6060G
N12606012	\$2,915.00	60.13 x 60.13 x 13.17 [1527 x 1527 x 335]	NPDD6060	NPDD6060G
N12606016	\$3,030.00	60.13 x 60.13 x 17.17 [1527 x 1527 x 436]	NPDD6060	NPDD6060G
N12606024	Retired	60.13 x 60.13 x 25.17 [1527 x 1527 x 639]	NPDD6060	NPDD6060G
N12726010	\$3,232.00	72.13 x 60.12 x 11.17 [1832 x 1527 x 284]	NPDD7260	NPDD7260G
N12726012	\$3,236.00	72.12 x 60.13 x 13.17 [1832 x 1527 x 335]	NPDD7260	NPDD7260G
N12726016	Retired	72.12 x 60.12 x 17.17 [1832 x 1527 x 436]	NPDD7260	NPDD7260G
N12726020	Retired	72.12 x 60.12 x 21.17 [1832 x 1527 x 538]	NPDD7260	NPDD7260G
N12726024	\$3,919.00	72.12 x 60.13 x 25.17 [1832 x 1527 x 639]	NPDD7260	NPDD7260G
N12727210	Retired	72.12 x 72.12 x 11.17 [1832 x 1832 x 284]	NPDD7272	—
N12727212	\$3,603.00	72.13 x 72.13 x 13.17 [1832 x 1832 x 335]	NPDD7272	—
N12727216	\$3,922.00	72.12 x 72.12 x 17.17 [1832 x 1832 x 436]	NPDD7272	—
N12727220	Retired	72.12 x 72.12 x 21.17 [1832 x 1832 x 538]	NPDD7272	—
N12727224	Retired	72.12 x 72.12 x 25.17 [1832 x 1832 x 639]	NPDD7272	—

Notes: Subpanels must be ordered separately.

Dimensions in inches [millimeters].

Letters in table correspond to letters on dimensional drawings.

NEMA 3, 4, and 12 Two-Door Floor-Mount



Applications

Designed to house electrical and electronic controls, components and instruments in wet, non-corrosive environments. Typical applications for these enclosures include dairies, breweries and other food processing activities that may require hosedown. Enclosures are also suitable for outdoor applications.



Construction

- Bodies, doors, and floor stand feet are fabricated from 12-gauge steel
- Continuously-welded seams ground smooth
- Poured-in-place polyurethane gasket
- X-type body stiffeners are included for extra strength
- Collar studs for mounting optional panels
- Rolled lip around three sides of door and along top of enclosure's opening excludes liquids and contaminants from entering
- Quick and easy-to-operate stainless steel door clamps around three sides
- Heavy gauge continuous hinges
- Pull hinge pin to remove doors
- Hasp and staple are provided for padlocking
- Standard 12 in [305 mm] floor kits are welded to bottom of enclosure
- Easily Removable center post permits easy panel installations
- Heavy-duty removable lifting eyes
- Grounding provisions provided
- Uses WAN4XRA clamp

Finish

- ANSI-61 gray polyester powder light texture inside and out over phosphatized surfaces

Listings

- UL 508, 3, 4, and 12 [UL File E64791]
- NEMA/EEMAC 3, 4, and 12



Note: For current listings, please see www.automationdirect.com

Shipping Schedule

Same day 1 - 5 days 1 - 7 days 1 - 15 days 1 - 20 days

Color indicates shipping lead time in business days.

NEMA 3, 4, and 12 Two-Door Floor-Mount Enclosures

Part Number	Price	Enclosure Size HxWxD [not including 12 in [305 mm] legs]	Painted Steel Subpanel	Galvanized Subpanel
<u>N4D624810</u>	Retired	62.12 x 48.12 x 11.23 [1578 x 1222 x 285]	<u>NPDD6048</u>	<u>NPDD6048G</u>
<u>N4D626012</u>	Retired	62.12 x 60.12 x 13.23 [1578 x 1527 x 336]	<u>NPDD6060</u>	<u>NPDD6060G</u>
<u>N4D746012</u>	Retired	74.12 x 60.12 x 13.23 [1883 x 1527 x 336]	<u>NPDD7260</u>	<u>NPDD7260G</u>
<u>N4D747212</u>	Retired	74.12 x 72.12 x 13.23 [1883 x 1832 x 336]	<u>NPDD7272</u>	—
<u>N4D747224</u>	Retired	74.12 x 72.12 x 25.23 [1883 x 1832 x 641]	<u>NPDD7272</u>	—

Notes: Subpanels must be ordered separately.

Dimensions in inches [millimeters].

Letters in table correspond to letters on dimensional drawings.

NEMA 3, 4, and 12 Two-Door Floor-Mount



Dimensions

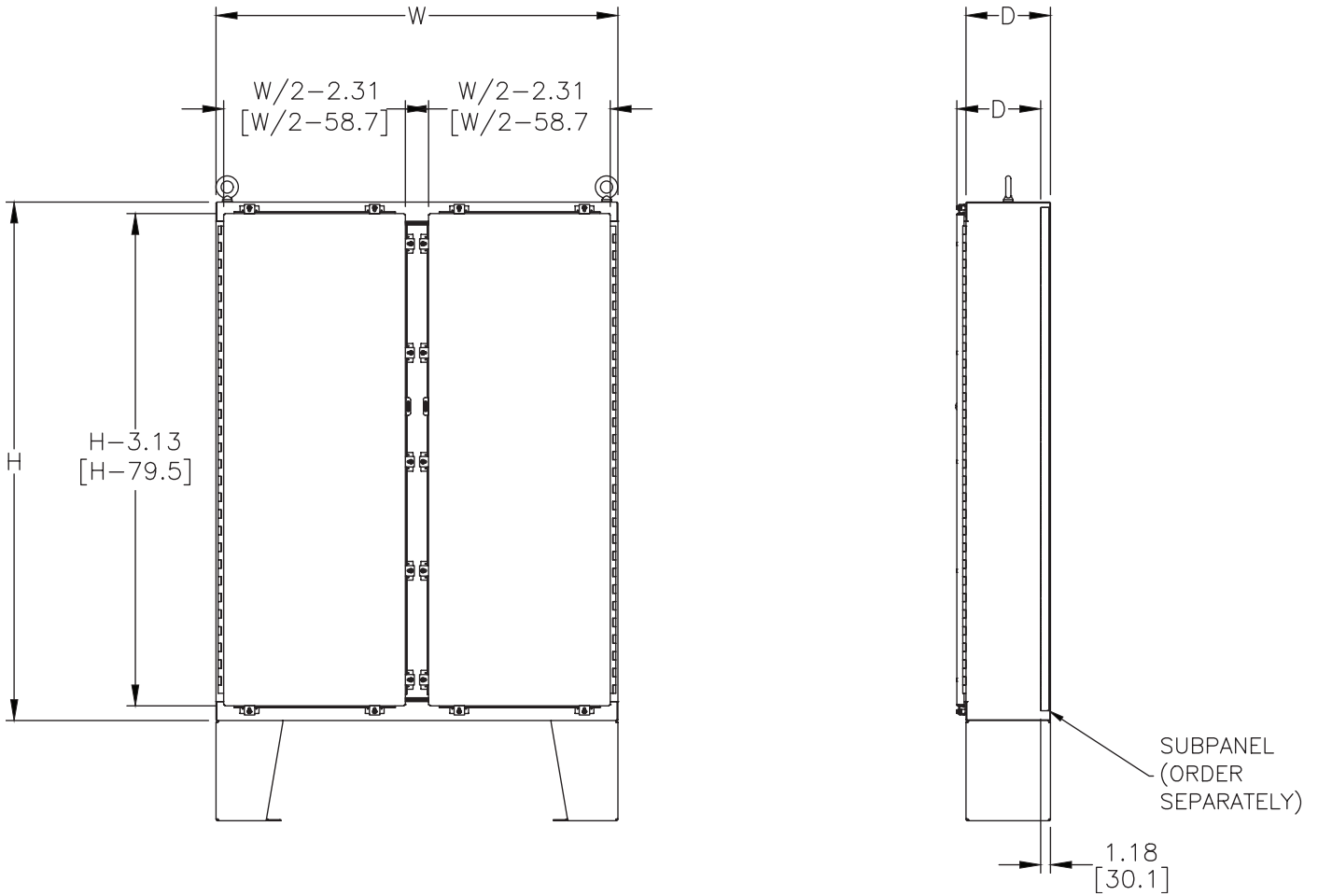

NEMA 3, 4, and 12 Two-Door Floor-Mount with 3-Point Handle



Application

Designed to house electrical and electronic controls, components, and instruments in wet non-corrosive environments.

Typical applications for these enclosures include dairies, breweries and other food processing activities that may require hose down. Enclosures are also suitable for outdoor applications.



Construction

- Bodies and doors fabricated from 10-gauge steel
- Continuously-welded seams ground smooth
- Body stiffeners added for extra strength
- Rolled lip around three sides of door and along top of enclosure's opening excludes liquids and contaminants from entering
- 3-point keylocking/padlocking combo handle
- Heavy gauge continuous hinges are provided to secure doors
- Pull hinge pin to remove doors
- Removable print pocket is provided
- Standard 12 in [305 mm] floor kits are welded to bottom of enclosure
- Heavy-duty removable lifting eyes
- Collar studs for mounting optional panels
- Easily Removable center post permits easy panel installations
- Doors are sealed with poured-in-place polyurethane gasket
- Grounding provisions provided
- Uses [WAL4 series handles](#) and [WAEMKA4 replacement key](#)

Finish

- ANSI-61 gray polyester powder light texture inside and out over phosphatized surfaces

Listings

- UL 508, 3, 4, and 12 [UL File E64791]
- NEMA/EEMAC 3, 4, and 12



Note: For current listings, please see www.automationdirect.com

Shipping Schedule

Same day	1 - 5 days	1 - 7 days	1 - 15 days	1 - 20 days
----------	------------	------------	-------------	-------------

Color indicates shipping lead time in business days.

NEMA 3, 4, and 12 Two-Door Floor-Mount Enclosure with 3-Point Handle

Part Number	Price	Enclosure Size HxWxD [not including 12 in [305 mm] legs]	Painted Steel Subpanel	Galvanized Subpanel
N4D6248103PT	Retired	62.12 x 48.12 x 11.18 [1578 x 1222 x 284]	NPDD6048	NPDD6048G
N4D6260123PT	Retired	62.12 x 60.12 x 13.29 [1578 x 1527 x 338]	NPDD6060	NPDD6060G
N4D7460123PT	Retired	74.12 x 60.12 x 13.29 [1883 x 1527 x 338]	NPDD7260	NPDD7260G
N4D7472123PT	Retired	74.12 x 72.12 x 13.29 [1883 x 1832 x 338]	NPDD7272	—
N4D7472243PT	Retired	74.12 x 72.12 x 25.29 [1883 x 1832 x 642]	NPDD7272	—

Note: Dimensions in inches [millimeters].

NEMA 3, 4, and 12 Two-Door Floor-Mount with 3-Point Handle



Dimensions

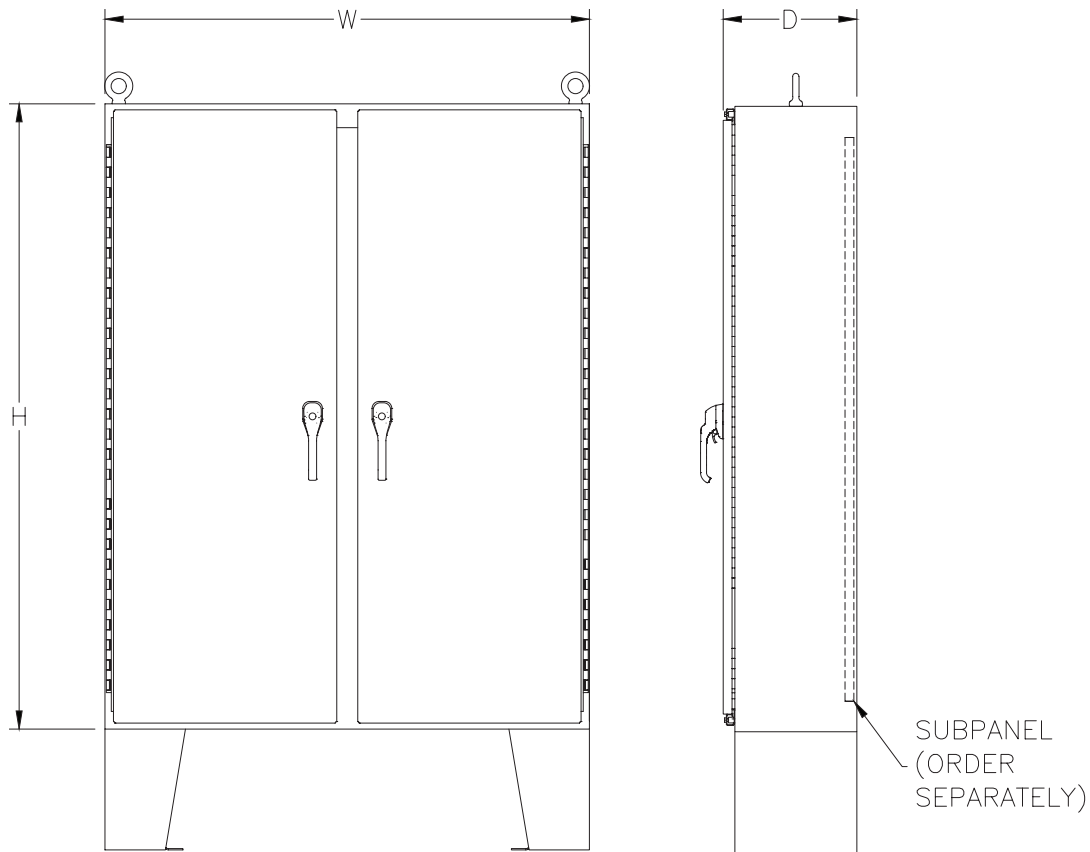

NEMA 12 Single-Door Freestanding



Application

Designed to protect electrical and electronic controls, components, and instruments in typical industrial environments. Enclosures protect equipment from dust, dirt, oil and dripping water. These enclosures are used in machine tool applications for housing motor starters, drives, contactors, and PLCs, as well as a wide variety of other electrical and electronic equipment. The enclosures are found extensively in automotive, pulp and paper, wood products, textile and similar industries.



Construction

- Continuously-welded seams ground smooth
- Body stiffeners for extra rigidity
- Heavy-duty lifting eyes for easy handling
- Grounding provisions provided
- Heavy gauge continuous hinges support each door
- 3-point latching mechanism with oil-tight key-locking handle provided
- Doors sealed with a closed-cell neoprene gasket
- "Uni-strut" mounting channels are welded horizontally to interior body sides and top, bottom and center to allow back panels to be positioned in enclosure
- Optional swing, half, full, and rack panels can be mounted anywhere along "uni-strut" channel
- Uses [WAL4 series handles](#) and [WAEMKA4 replacement key](#)

Finish

- ANSI 61 gray polyester powder light texture inside and out over phosphatized surfaces

Listings

- UL 50812 [UL File E64791]
- NEMA/EEMAC 12



Shipping Schedule

Same day 1 - 5 days 1 - 7 days 1 - 15 days 1 - 20 days

Color indicates shipping lead time in business days.

NEMA 12 Single-Door Freestanding

Part Number	Price	Body/Door Steel Gauge	Enclosure SizeHxD
WA602418FS	Retired	12/12	60.13 x 24.13 x 19.23 [1527 x 613 x 488]
WA603624FS	Retired	12/12	60.13 x 36.13 x 25.23 [1527 x 918 x 641]
WA722418FS	Retired	12/12	72.13 x 24.13 x 19.16 [1832 x 613 x 487]
WA722424FS	Retired	12/12	72.12 x 24.13 x 25.16 [1832 x 613 x 639]
WA723018FS	Retired	12/12	72.13 x 30.13 x 19.16 [1832 x 765 x 487]
WA723024FS	Retired	12/12	72.12 x 30.13 x 25.16 [1832 x 765 x 639]
WA723618FS	Retired	12/12	72.13 x 36.13 x 19.16 [1832 x 918 x 487]
WA723624FS	Retired	12/12	72.13 x 36.13 x 25.16 [1832 x 918 x 639]
WA723630FS	Retired	12/12	72.13 x 36.12 x 31.16 [1832 x 917 x 791]
WA723636FS	Retired	12/12	72.13 x 36.12 x 37.16 [1832 x 917 x 944]
WA902420FS	Retired	10/10	90.13 x 24.13 x 21.23 [2289 x 613 x 539]
WA903620FS	Retired	10/10	90.12 x 36.13 x 21.23 [2289 x 918 x 539]
WA903624FS	Retired	10/10	90.13 x 36.13 x 25.23 [2289 x 918 x 641]
WA903636FS	Retired	10/10	90.13 x 36.12 x 37.23 [2289 x 917 x 946]

Notes: Subpanels must be ordered separately.
Dimensions in inches [millimeters].

Letters in table correspond to letters on dimensional drawings.

NEMA 12 Single-Door Freestanding



Dimensions

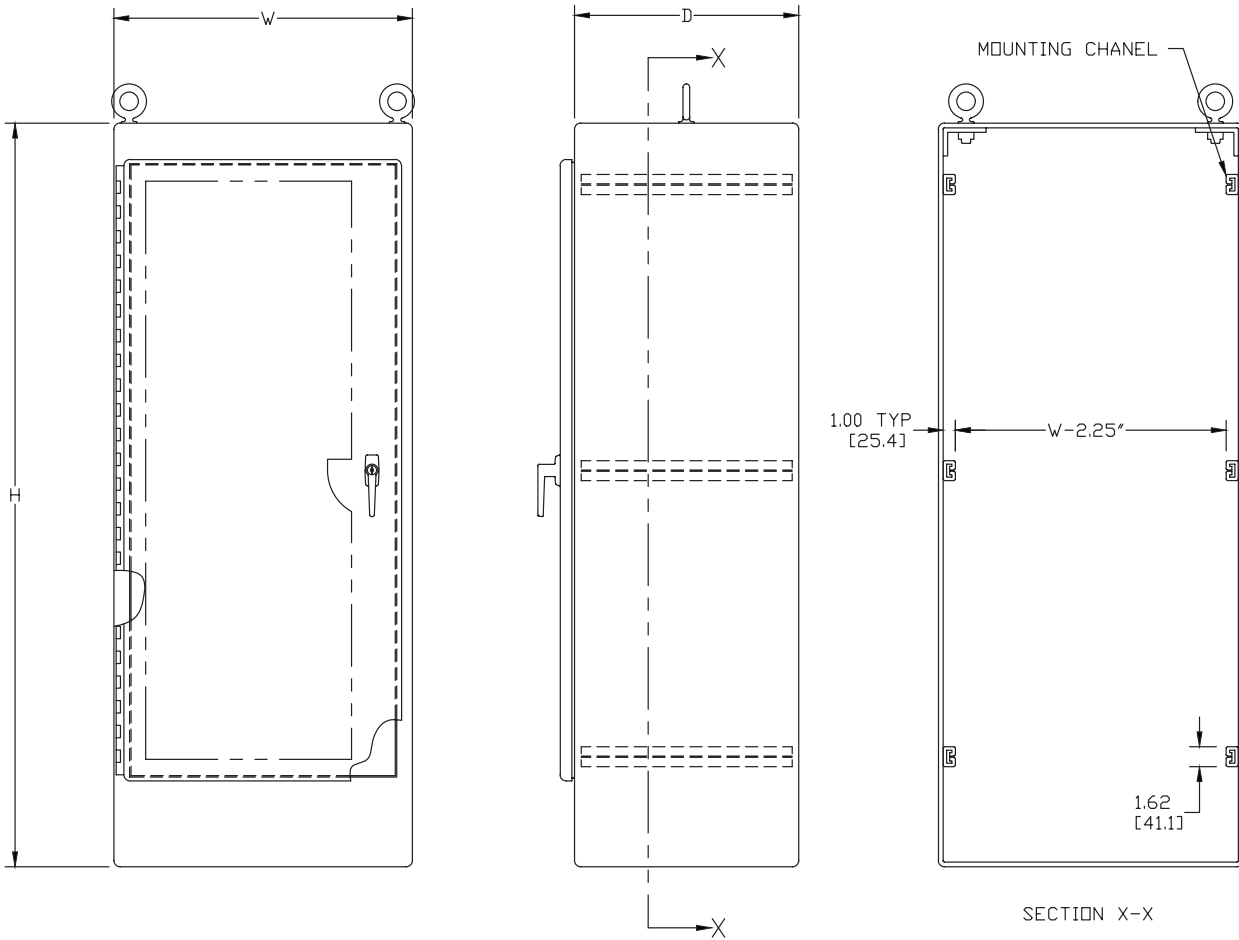

NEMA 12 Two-Door Freestanding



Application

Designed to protect electrical and electronic controls, components, and instruments in typical industrial environments. Enclosures protect equipment from dust, dirt, oil and dripping water. These enclosures are used in machine tool applications for housing motor starters, drives, contactors, and PLCs, as well as a wide variety of other electrical and electronic equipment. The enclosures are found extensively in automotive, pulp and paper, wood products, textile and similar industries.



Construction

- Continuously-welded seams ground smooth
- Body stiffeners for extra rigidity
- Heavy-duty lifting eyes for easy handling
- Grounding provisions provided
- Heavy gauge continuous hinges support each door
- 3-point latching mechanism with oil-tight key-locking handle provided
- Doors sealed with a closed-cell neoprene gasket
- Stiffeners welded to back of two-door enclosures maintain flatness and increase rigidity
- "Uni-strut" mounting channels are welded horizontally to interior body sides and top, bottom and center to allow back panels to be positioned in enclosure
- Optional swing, half, full, and rack panels can be mounted anywhere along "uni-strut" channel
- Uses [WAL4 series handles and WAEMKA4 replacement key](#)

Finish

- ANSI 61 gray polyester powder light texture inside and out over phosphatized surfaces

Listings

- UL 50812 [UL File E64791]
- NEMA/EEMAC Type



Shipping Schedule

Same day 1 - 5 days 1 - 7 days 1 - 15 days 1 - 20 days
Color indicates shipping lead time in business days.

NEMA 12 Two-Door Freestanding

Part Number	Price	Enclosure SizeHxWxD
WA604818FSD	\$3,124.00	60.12 x 48.12 x 19.23 [1527 x 1222 x 488]
WA724818FSD	\$3,345.00	72.12 x 48.12 x 19.16 [1832 x 1222 x 487]
WA724824FSD	Retired	72.12 x 48.12 x 25.16 [1832 x 1222 x 639]
WA726018FSD	Retired	72.12 x 60.12 x 19.16 [1832 x 1527 x 487]
WA726024FSD	Retired	72.12 x 60.12 x 25.16 [1832 x 1527 x 639]
WA726036FSD	Retired	72.12 x 60.13 x 37.16 [1832 x 1527 x 944]
WA727218FSD	\$4,292.00	72.12 x 72.13 x 19.16 [1832 x 1832 x 487]
WA727224FSD	\$4,634.00	72.12 x 72.13 x 25.16 [1832 x 1832 x 639]
WA904820FSD	Retired	90.12 x 48.12 x 21.23 [2289 x 1222 x 539]
WA907220FSD	Retired	90.12 x 72.13 x 21.23 [2289 x 1832 x 539]
WA907224FSD	Retired	90.12 x 72.12 x 25.23 [2289 x 1832 x 641]
WA907236FSD	Retired	90.12 x 72.12 x 37.23 [2289 x 1832 x 946]

Notes: Subpanels must be ordered separately.
Dimensions in inches [millimeters].
Letters in table correspond to letters on dimensional drawings.

NEMA 12 Two-Door Freestanding



Dimensions

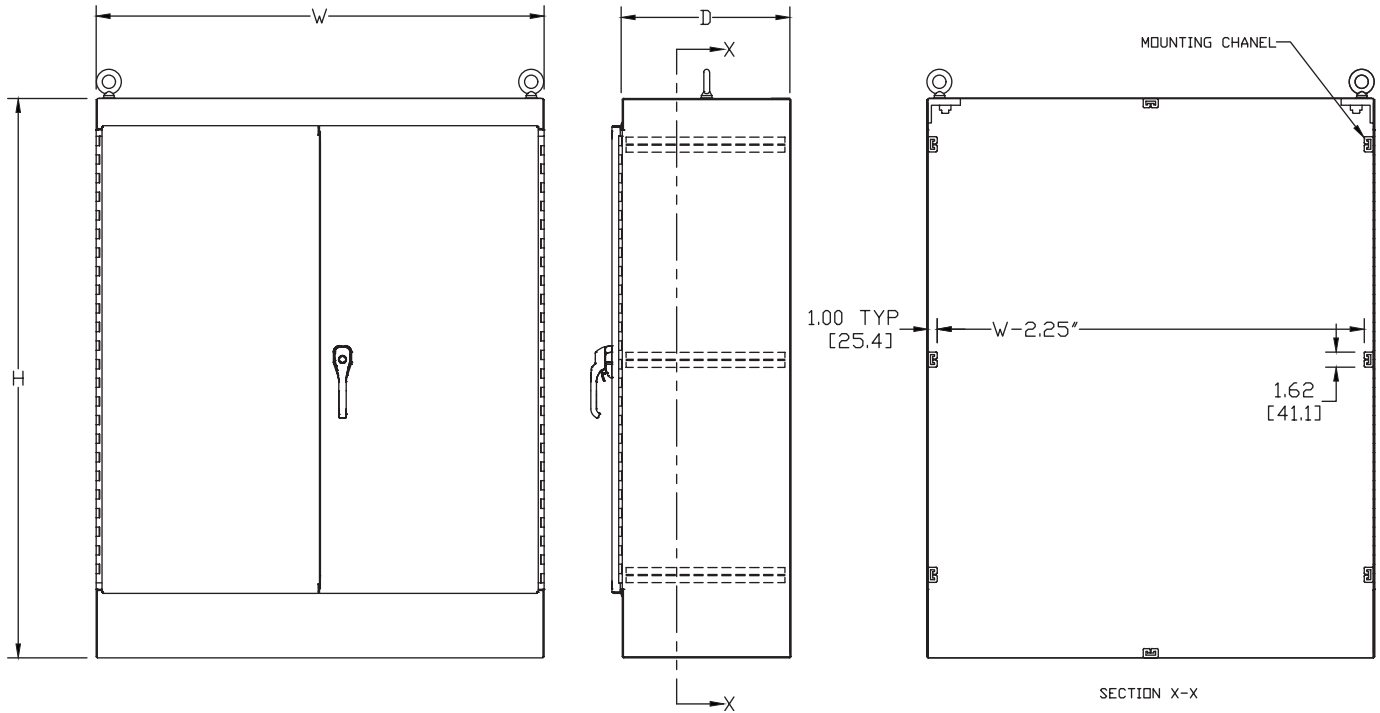

NEMA 12 Single-Door Dual-Access Freestanding



Applications

Designed to protect electrical and electronic controls, components, and instruments from dust, dirt, oil and dripping water in typical industrial environments. These enclosures are used in machine tool applications for housing motor starters, drives, contactors, and PLCs, as well as a wide variety of other electrical and electronic equipment in automotive, pulp and paper, wood products, textile and similar industries.

Dual-access enclosures have identical doors on both the front and the back of the enclosures for applications where access from both sides is required.

Construction

- Continuously-welded seams ground smooth
- Heavy-duty lifting eyes for easy handling
- Grounding provisions provided
- Heavy gauge continuous hinges support each door
- 3-point latching mechanism with oil-tight key-locking handle provided
- Doors are sealed with poured-in-place polyurethane gasket
- "Uni-strut" mounting channels are welded horizontally to interior body sides and top, bottom and center to allow back panels to be positioned in enclosure
- Optional swing, half, full, and rack panels can be mounted anywhere along "uni-strut" channel and facing either door
- Uses [WAL4 series handles](#) and [WAEMKA4 replacement key](#)

Finish

- ANSI 61 gray polyester powder light texture inside and out over phosphatized surfaces

Listings

- UL 50812 [UL File E64791]
- NEMA/EEMAC 12



Shipping Schedule

Same day | 1 - 5 days | 1 - 7 days | 1 - 15 days | 1 - 20 days

Color indicates shipping lead time in business days.

NEMA 12 Single-Door Dual-Access Freestanding

Part Number	Price	Body/Door Steel Gauge	Enclosure SizeHxWxD
WA722424FSDA	Retired	12/12	72.12 x 24.13 x 26.19 [1832 x 613 x 665]
WA722430FSDA	Retired	12/12	72.12 x 24.13 x 32.19 [1832 x 613 x 818]
WA722436FSDA	Retired	12/12	72.12 x 24.13 x 38.19 [1832 x 613 x 970]
WA723024FSDA	\$2,673.00	12/12	72.12 x 30.13 x 26.19 [1832 x 765 x 665]
WA723624FSDA	\$2,918.00	12/12	72.12 x 36.12 x 26.19 [1832 x 917 x 665]
WA723636FSDA	Retired	12/12	72.12 x 36.13 x 38.19 [1832 x 918 x 970]
WA903624FSDA	Retired	12/10	90.12 x 36.13 x 26.33 [2289 x 918 x 669]
WA903636FSDA	Retired	12/10	90.12 x 36.13 x 38.33 [2289 x 918 x 974]

Notes: Subpanels must be ordered separately.

Dimensions in inches [millimeters].

Letters in table correspond to letters on dimensional drawings.

NEMA 12 Single-Door Dual-Access Freestanding



Dimensions

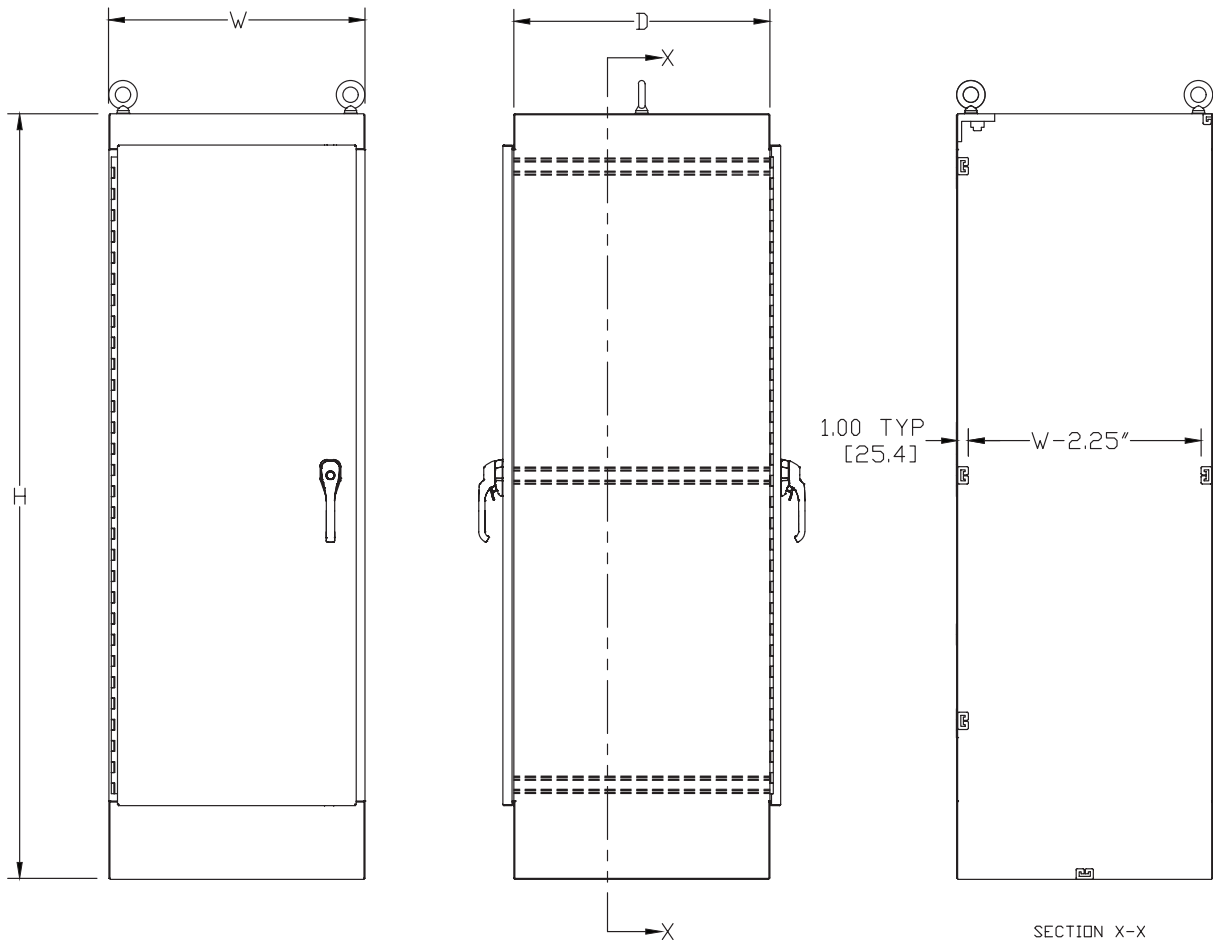

NEMA 12 Two-Door Dual Access Freestanding



Applications

Designed to protect electrical and electronic controls, components, and instruments from dust, dirt, oil and dripping water in typical industrial environments. These enclosures are used in machine tool applications for housing motor starters, drives, contactors, and PLCs, as well as a wide variety of other electrical and electronic equipment in automotive, pulp and paper, wood products, textile and similar industries.

Dual-access enclosures have identical doors on both the front and the back of the enclosure for applications where access from both sides is required.

- Doors are sealed with poured-in-place polyurethane gasket
- "Uni-strut" mounting channels are welded horizontally to interior body sides and top, bottom and center to allow back panels to be positioned in enclosure
- Optional swing, half, full, and rack panels can be mounted anywhere along "uni-strut" channel and facing either door
- Uses [WAL4 series handles and WAEMKA4 replacement key](#)

Finish

- ANSI-61 gray polyester powder light texture inside and out over phosphatized surfaces

Listings

- UL 50812 [UL File E64791]
- NEMA/EEMAC 12



Construction

- Continuously-welded seams ground smooth
- Heavy-duty lifting eyes for easy handling
- Grounding provisions provided
- Heavy gauge continuous hinges support each door
- 3-point latching mechanism with oil-tight key-locking handle provided

Shipping Schedule

Same day	1 - 5 days	1 - 7 days	1 - 15 days	1 - 20 days
----------	------------	------------	-------------	-------------

Color indicates shipping lead time in business days.

NEMA 12 Two-Door Dual Access Freestanding

Part Number	Price	Body/Door Steel Gauge	Enclosure Size HxWxD
WA724824FSDAD	Retired	12/12	72.13 x 48.12 x 26.20 [1832 x 1222 x 665]
WA726024FSDAD	Retired	12/12	72.13 x 60.12 x 26.20 [1832 x 1527 x 665]
WA726036FSDAD	Retired	12/12	72.12 x 60.12 x 38.20 [1832 x 1527 x 970]
WA727224FSDAD	Retired	12/12	72.12 x 72.12 x 26.20 [1832 x 1832 x 665]
WA907224FSDAD	Retired	10/10	90.13 x 72.13 x 26.33 [2289 x 1832 x 669]

Note: Subpanels must be ordered separately.
 Dimensions in inches [millimeters].
 Letters in table correspond to letters on dimensional drawings.

Dimensions

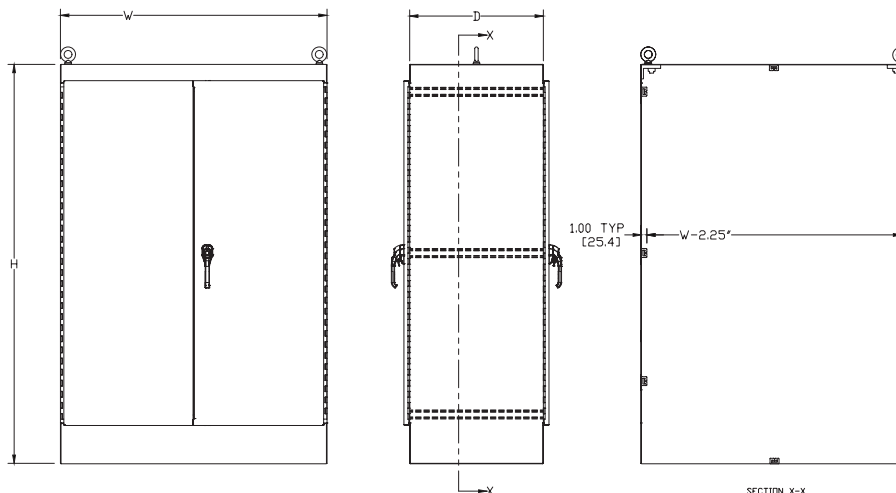

NEMA 12 Multi-Door Freestanding



Application

Designed to protect electrical and electronic controls, components and instruments in typical industrial environments. Enclosure rating protects enclosed equipment from dust, dirt, oil and dripping water. These enclosures are used in machine tool applications for housing motor starters, drives, contactors, and PLCs, as well as a wide variety of other electrical and electronic equipment found in automotive, pulp and paper, wood products, textile and similar industries. Select from three, four and five-door options to best meet your application requirements.



Construction

- Bodies and doors fabricated from 10-gauge steel
- Continuously-welded seams ground smooth, less holes or knockouts
- Heavy steel stiffeners are welded to enclosure backs, maintaining flatness and increasing rigidity
- Heavy-duty removable lifting eyes are installed for easy handling
- Grounding provisions provided
- Provisions for fluorescent lighting provided
- Heavy-gauge steel continuous hinges support each door
- 3-point latching mechanism with padlocking handles hold doors securely shut
- Doors sealed with a closed-cell neoprene gasket
- Removable 10-gauge subpanels and subpanel supports are furnished
- Uses [WAL4 series handles](#) and [WAEMKA4 replacement key](#)

Finish

- ANSI 61 gray polyester powder light texture inside and out over phosphatized surfaces

Listings

- UL 508 12 [UL File E64791]
- NEMA/EEMAC 12



Shipping Schedule

Same day 1 - 5 days 1 - 7 days 1 - 15 days 1 - 20 days

Color indicates shipping lead time in business days.

NEMA 12 Multi-Door Freestanding

Part Number	Price	Enclosure SizeHxWxD	Subpanel SizesAxB	Number of Doors	E	F
WA86M3E	Retired	86.13 x 112.13 x 15.38 [2188 x 2848 x 391]	(1) 78 x 70 [1981 x 1778] and (1) 78 x 34 [1981 x 864]	3	15.38 [391]	11.94 [303]
WA86M4E	Retired	86.13 x 112.13 x 21.38 [2188 x 2848 x 543]	(2) 78 x 70 [1981 x 1778] and No Panel	4	15.38 [391]	11.94 [303]
WA86M5E	Retired	86.13 x 149.13 x 15.38 [2188 x 3788 x 391]	(2) 78 x 70 [1981 x 1778] and (1) 78 x 34 [1981 x 864]	5	15.38 [391]	11.94 [303]
WA86M3E20	Retired	86.13 x 149.13 x 21.38 [2188 x 3788 x 543]	(1) 78 x 70 [1981 x 1778] and (1) 78 x 34 [1981 x 864]	3	21.38 [543]	17.94 [456]
WA86M4E20	Retired	86.13 x 187.13 x 15.38 [2188 x 4753 x 391]	(2) 78 x 70 [1981 x 1778] and No Panel	4	21.38 [543]	17.94 [456]
WA86M5E20	Retired	86.13 x 187.13 x 21.38 [2188 x 4753 x 543]	(2) 78 x 70 [1981 x 1778] and (1) 78 x 34 [1981 x 864]	5	21.38 [543]	17.94 [456]

Notes: Subpanels are furnished with enclosures.
Dimensions in inches [millimeters]
Letters in table correspond to letters on dimensional drawings.

NEMA 12 Multi-Door Freestanding



Dimensions

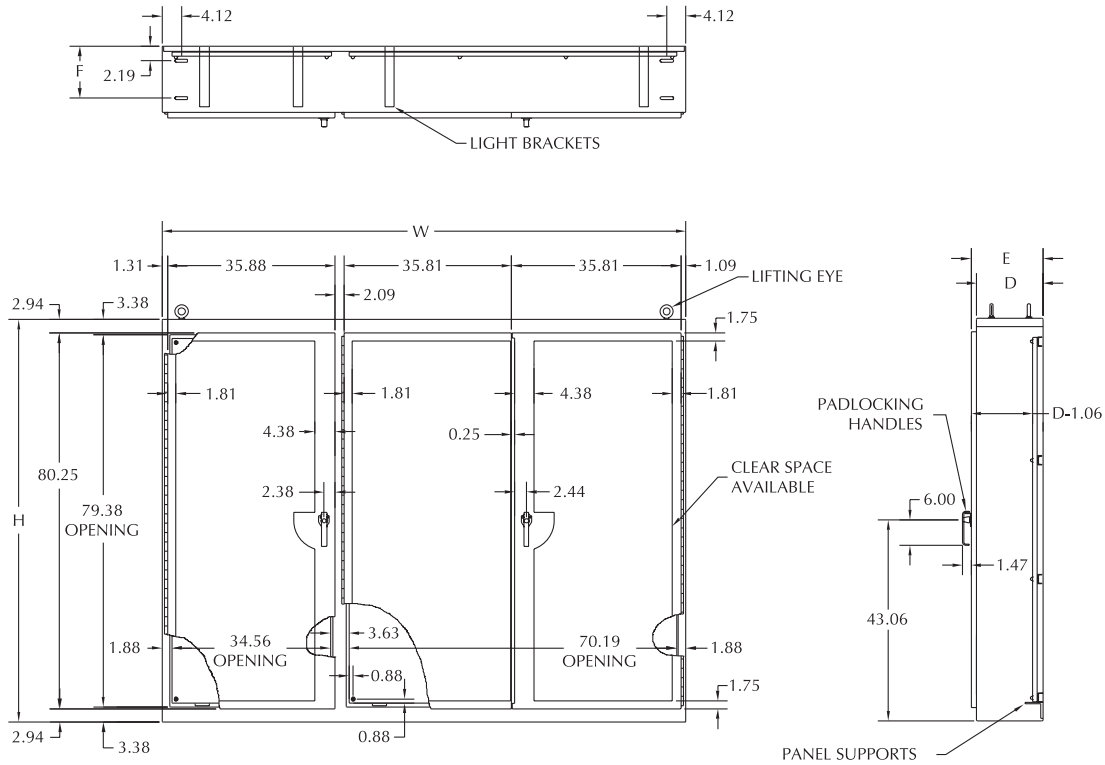

NEMA 3, 4, and 12 Freestanding Single-Door with 3-Point Handle



Applications

Designed to house electrical and electronic controls, terminals, and instruments in areas that are regularly hosed down or are otherwise very wet. Enclosures are also suitable for outdoor applications.



Construction

- Bodies and doors fabricated from 12-gauge steel
- Continuously-welded seams ground smooth
- "Uni-strut" mounting channels are welded horizontally to interior body sides (top, bottom and center)
- Optional swing, half, full, and rack panels can be mounted anywhere along "uni-strut" channel on some enclosures
- Rolled lip around three sides of door and along top of enclosure's opening excludes liquids and contaminants from entering
- 3-point keylocking/padlocking combo handle
- Heavy gauge continuous hinge with stainless steel hinge pin
- Pull hinge pin to remove doors
- Heavy-duty removable lifting eyes
- Doors are sealed with poured-in-place polyurethane gasket
- Grounding provisions provided
- Uses WAL4 series handles and WAEMKA4 replacement key

Finish

- ANSI 61 gray polyester powder light texture inside and out over phosphatized surfaces

Listings

- UL 508, 3, 4, and 12 [UL File E64791]
- NEMA/EEMAC 3, 4, and 12



Note: For current listings, please see www.automationdirect.com

Shipping Schedule

Same day 1 - 5 days 1 - 7 days 1 - 15 days 1 - 20 days

Color indicates shipping lead time in business days.

NEMA 3, 4, and 12 Freestanding Single-Door Enclosures with 3-point Handle

Part Number	Price	Enclosure Size HxWxD
WA602418FSN43PT	Retired	60.12 x 24.12 x 19.23 [1527 x 613 x 488]
WA603624FSN43PT	Retired	60.12 x 36.13 x 25.23 [1527 x 918 x 641]
WA722418FSN43PT	Retired	72.12 x 24.13 x 19.16 [1832 x 613 x 487]
WA722424FSN43PT	Retired	72.12 x 24.13 x 25.16 [1832 x 613 x 639]
WA723018FSN43PT	Retired	72.12 x 30.13 x 19.16 [1832 x 765 x 487]
WA723024FSN43PT	Retired	72.12 x 30.13 x 25.16 [1832 x 765 x 639]
WA723618FSN43PT	Retired	72.12 x 36.13 x 19.16 [1832 x 918 x 487]
WA723624FSN43PT	Retired	72.12 x 36.13 x 25.16 [1832 x 918 x 639]
WA723630FSN43PT	Retired	72.12 x 36.12 x 31.16 [1832 x 917 x 791]
WA723636FSN43PT	Retired	72.13 x 36.12 x 37.16 [1832 x 917 x 944]
WA902420FSN43PT	Retired	90.13 x 24.13 x 21.23 [2289 x 613 x 539]
WA903620FSN43PT	Retired	90.13 x 36.13 x 21.23 [2289 x 918 x 539]
WA903624FSN43PT	Retired	90.13 x 36.13 x 25.23 [2289 x 918 x 641]
WA903636FSN43PT	Retired	90.13 x 36.12 x 37.23 [2289 x 917 x 946]

Notes: Subpanels must be ordered separately.
Dimensions in inches [millimeters].

NEMA 3, 4, and 12 Freestanding Single-Door with 3-Point Handle



Dimensions

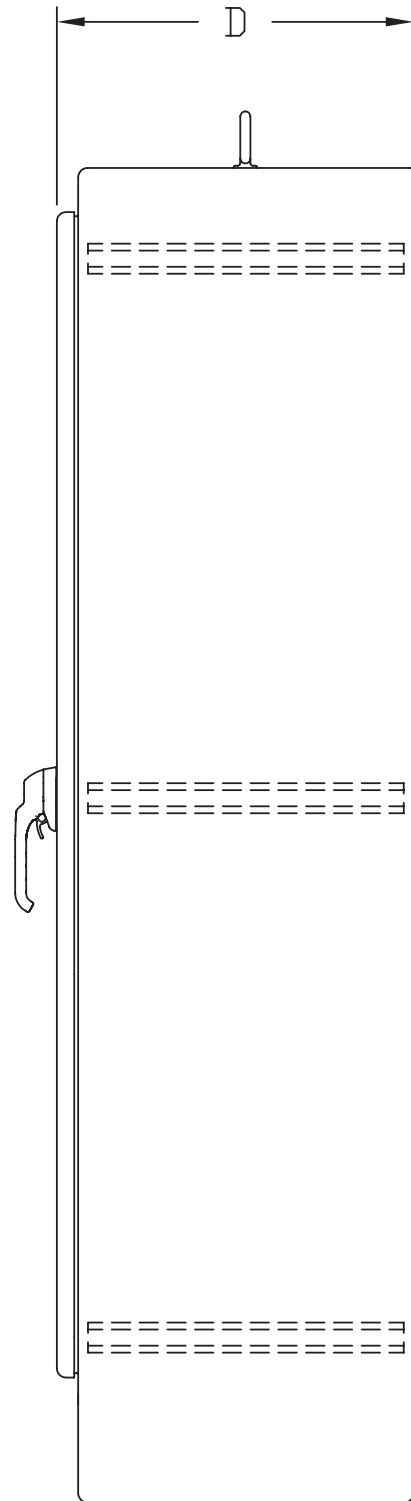
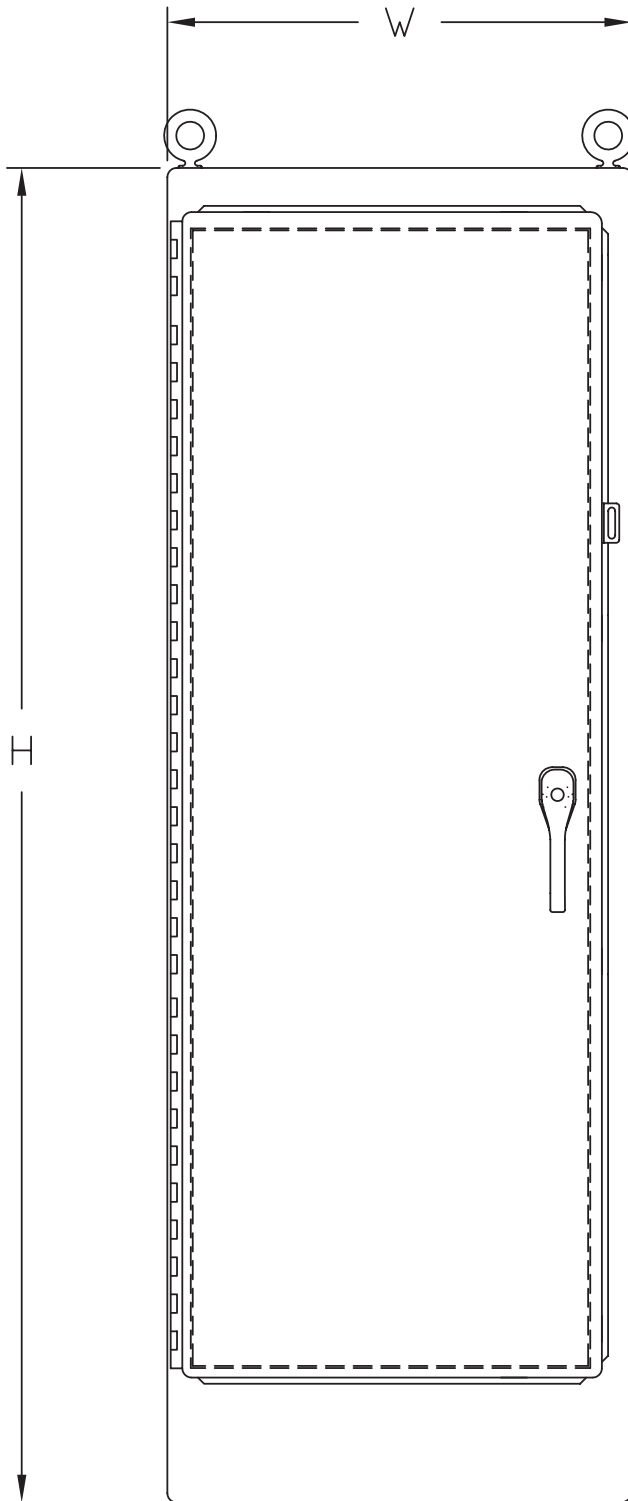

Subpanels and Swing-out Panels for NEMA 3, 3R, 4, and 12 Freestanding Single-Door Enclosures



Shipping Schedule				
Same day	1 - 5 days	1 - 7 days	1 - 15 days	1 - 20 days
Color indicates shipping lead time in business days.				

Subpanels for NEMA 3, 3R, 4, and 12 Freestanding Single-Door Enclosures					
Enclosures		Full Height Subpanels		Half Height Subpanels	
		Painted Steel	Galvanized	Painted Steel	Galvanized
WA602418FSN43PT	WRD602418FS4	WA60P24F1	WA60P24F1G	WA60P24F2	WA60P24F2G
WA603624FSN43PT	WRD603624FS4	WA60P36F1	WA60P36F1G	WA60P36F2	WA60P36F2G
WA722418FSN43PT	WRD722418FS4	WA72P24F1	WA72P24F1G	WA72P24F2	WA72P24F2G
WA722424FSN43PT	WRD722424FS4	WA72P24F1	WA72P24F1G	WA72P24F2	WA72P24F2G
WA723018FSN43PT	WRD723018FS4	WA72P30F1	WA72P30F1G	WA72P30F2	WA72P30F2G
WA723024FSN43PT	WRD723024FS4	WA72P30F1	WA72P30F1G	WA72P30F2	WA72P30F2G
WA723618FSN43PT	WRD723618FS4	WA72P36F1	WA72P36F1G	WA72P36F2	WA72P36F2G
WA723624FSN43PT	WRD723624FS4	WA72P36F1	WA72P36F1G	WA72P36F2	WA72P36F2G
WA723630FSN43PT	WRD723630FS4	WA72P36F1	WA72P36F1G	WA72P36F2	WA72P36F2G
WA723636FSN43PT	WRD723636FS4	WA72P36F1	WA72P36F1G	WA72P36F2	WA72P36F2G
WA902420FSN43PT	WRD902420FS4	WA90P24F1	WA90P24F1G	WA90P24F2	WA90P24F2G
WA903620FSN43PT	WRD903620FS4	WA90P36F1	WA90P36F1G	WA90P36F2	WA90P36F2G
WA903624FSN43PT	WRD903624FS4	WA90P36F1	WA90P36F1G	WA90P36F2	WA90P36F2G
WA903636FSN43PT	WRD903636FS4	WA90P36F1	WA90P36F1G	WA90P36F2	WA90P36F2G

Swing-Out Panels for NEMA 3, 3R, 4, and 12 Freestanding Single-Door Enclosures					
Enclosures		Full Height		Half Height	
		Painted Steel	Galvanized	Painted Steel	Galvanized
WA602418FSN43PT	WRD602418FS4	WA60SP24F3	WA60SP24F3G	WA60SP24F4	WA60SP24F4G
WA603624FSN43PT	WRD603624FS4	WA60SP36F3	WA60SP36F3G	WA60SP36F4	WA60SP36F4G
WA722418FSN43PT	WRD722418FS4	WA72SP24F3	WA72SP24F3G	WA72SP24F4	WA72SP24F4G
WA722424FSN43PT	WRD722424FS4	WA72SP24F3	WA72SP24F3G	WA72SP24F4	WA72SP24F4G
WA723018FSN43PT	WRD723018FS4	WA72SP30F3	WA72SP30F3G	WA72SP30F4	WA72SP30F4G
WA723024FSN43PT	WRD723024FS4	WA72SP30F3	WA72SP30F3G	WA72SP30F4	WA72SP30F4G
WA723618FSN43PT	WRD723618FS4	WA72SP36F3	WA72SP36F3G	WA72SP36F4	WA72SP36F4G
WA723624FSN43PT	WRD723624FS4	WA72SP36F3	WA72SP36F3G	WA72SP36F4	WA72SP36F4G
WA723630FSN43PT	WRD723630FS4	WA72SP36F3	WA72SP36F3G	WA72SP36F4	WA72SP36F4G
WA723636FSN43PT	WRD723636FS4	WA72SP36F3	WA72SP36F3G	WA72SP36F4	WA72SP36F4G
WA902420FSN43PT	WRD902420FS4	—	—	—	—
WA903620FSN43PT	WRD903620FS4	WA90SP36F3	WA90SP36F3G	WA90SP36F4	WA90SP36F4G
WA903624FSN43PT	WRD903624FS4	WA90SP36F3	WA90SP36F3G	WA90SP36F4	WA90SP36F4G
WA903636FSN43PT	WRD903636FS4	WA90SP36F3	WA90SP36F3G	WA90SP36F4	WA90SP36F4G

Subpanels and Swing-out Panels for NEMA 3, 3R, 4, and 12 Freestanding Single-Door Enclosures



Shipping Schedule				
Same day	1 - 5 days	1 - 7 days	1 - 15 days	1 - 20 days
Color indicates shipping lead time in business days.				

Side-Mount Panels for NEMA 3, 3R, 4, and 12 Freestanding Single-Door Enclosures					
Enclosures		Side-Mount Panels			
		Painted Steel		Galvanized	
WA602418FSN43PT	WRD602418FS4	WA60SMP14		WA60SMP14G	
WA603624FSN43PT	WRD603624FS4	WA60SMP14		WA60SMP14G	
WA722418FSN43PT	WRD722418FS4	WA72SMP14		WA72SMP14G	
WA722424FSN43PT	WRD722424FS4	WA72SMP14	WA72SMP20	WA72SMP14G	WA72SMP20G
WA723018FSN43PT	WRD723018FS4	WA72SMP14		WA72SMP14G	
WA723024FSN43PT	WRD723024FS4	WA72SMP14	WA72SMP20	WA72SMP14G	WA72SMP20G
WA723618FSN43PT	WRD723618FS4	WA72SMP14		WA72SMP14G	
WA723624FSN43PT	WRD723624FS4	WA72SMP14	WA72SMP20	WA72SMP14G	WA72SMP20G
WA723630FSN43PT	WRD723630FS4	WA72SMP14	WA72SMP20	WA72SMP14G	WA72SMP20G
WA723636FSN43PT	WRD723636FS4	WA72SMP14	WA72SMP20	WA72SMP14G	WA72SMP20G
WA902420FSN43PT	WRD902420FS4	WA90SMP14		WA90SMP14G	
WA903620FSN43PT	WRD903620FS4	WA90SMP14		WA90SMP14G	
WA903624FSN43PT	WRD903624FS4	WA90SMP14	WA90SMP20	WA90SMP14G	WA90SMP20G
WA903636FSN43PT	WRD903636FS4	WA90SMP14	WA90SMP20	WA90SMP14G	WA90SMP20G

Swing-out Racks for NEMA 3, 3R, 4, and 12 Freestanding Single-Door Enclosures		
Enclosures		Swing-Out Rack
WA602418FSN43PT	WRD602418FS4	—
WA603624FSN43PT	WRD603624FS4	—
WA722418FSN43PT	WRD722418FS4	—
WA722424FSN43PT	WRD722424FS4	—
WA723018FSN43PT	WRD723018FS4	WA7230SOF19
WA723024FSN43PT	WRD723024FS4	WA7230SOF19
WA723618FSN43PT	WRD723618FS4	WA7236SOF19
WA723624FSN43PT	WRD723624FS4	WA7236SOF19
WA723630FSN43PT	WRD723630FS4	WA7236SOF19
WA723636FSN43PT	WRD723636FS4	WA7236SOF19
WA902420FSN43PT	WRD902420FS4	—
WA903620FSN43PT	WRD903620FS4	WA9036SOF19
WA903624FSN43PT	WRD903624FS4	WA9036SOF19
WA903636FSN43PT	WRD903636FS4	WA9036SOF19

NEMA 3, 4, and 12 Single-Door Freestanding



Applications

Designed to house electrical and electronic controls, terminals and instruments in areas that are regularly hosed down or are otherwise very wet. Also suitable for outdoor applications.

Construction

- Bodies and doors fabricated from 12-gauge steel
- Continuously-welded seams ground smooth
- Poured-in-place polyurethane gasket
- "Uni-strut" mounting channels are welded horizontally to interior body sides (top, bottom and center)
- Optional swing, half, full, and rack panels can be mounted anywhere along "uni-strut" channel
- Rolled lip around three sides of door and along top of enclosure's opening excludes liquids and contaminants from entering
- Quick and easy-to- operate stainless steel door clamps around three sides of doors
- Heavy-gauge continuous hinge with stainless steel hinge pin
- Pull hinge pin to remove doors
- Hasp and staple are provided for padlocking
- Heavy-duty removable lifting eyes
- Grounding provisions provided
- Uses WAN4XRA clamp

Finish

- ANSI-61 gray polyester powder light texture inside and out over phosphatized surfaces

Listings

- UL 508, Types 3, 4, and 12 [UL File E64791]
- NEMA/EEMAC Types 3,4,and 12



Note: For current listings, please see www.automationdirect.com

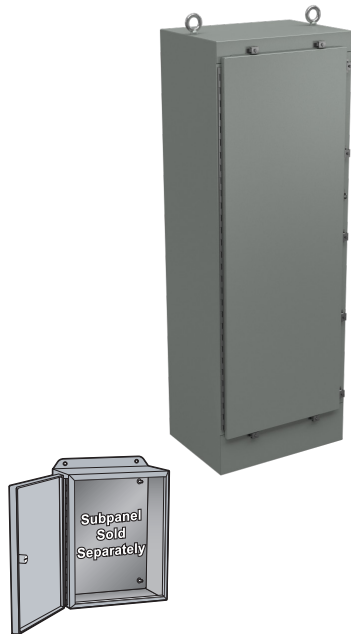

Shipping Schedule				
Same day	1 - 5 days	1 - 7 days	1 - 15 days	1 - 20 days
Color indicates shipping lead time in business days.				

NEMA 3, 4, and 12 Singl- Door Freestanding Enclosures		
Part Number	Price	Enclosure SizeHxWxD
N4S722518FS	Retired	72.12 x 25.13 x 19.16 [1832 x 638 x 487]
N4S723124FS	Retired	72.12 x 31.13 x 25.16 [1832 x 791 x 639]
N4S723724FS	Retired	72.12 x 37.13 x 25.16 [1832 x 943 x 639]
Notes: Subpanels must be ordered separately. Dimensions in inches [millimeters]. Letters in table correspond to letters on dimensional drawings.		

Standard Subpanels				
Enclosures	Full Height		Half Height	
	Painted Steel	Galvanized	Painted Steel	Galvanized
N4S722518FS	WA72P24F1	WA72P24F1G	WA72P24F2	WA72P24F2G
N4S723124FS	WA72P30F1	WA72P30F1G	WA72P30F2	WA72P30F2G
N4S723724FS	WA72P36F1	WA72P36F1G	WA72P36F2	WA72P36F2G

NEMA 3, 4, and 12 Single-Door Freestanding



Shipping Schedule				
Same day	1 - 5 days	1 - 7 days	1 - 15 days	1 - 20 days
Color indicates shipping lead time in business days.				

Swing-Out Panels				
Enclosures	Full Height		Half Height	
	Painted Steel	Galvanized	Painted Steel	Galvanized
N4S722518FS	<u>WA72SP24F3</u>	<u>WA72SP24F3G</u>	<u>WA72SP24F4</u>	<u>WA72SP24F4G</u>
N4S723124FS	<u>WA72SP30F3</u>	<u>WA72SP30F3G</u>	<u>WA72SP30F4</u>	<u>WA72SP30F4G</u>
N4S723724FS	<u>WA72SP36F3</u>	<u>WA72SP36F3G</u>	<u>WA72SP36F4</u>	<u>WA72SP36F4G</u>

Side Mount Panels					Swing-Out Rack
Enclosures	Painted Steel		Galvanized		—
	WA72SMP14		WA72SMP14G		
N4S722518FS	WA72SMP14		WA72SMP14G		—
N4S723124FS	<u>WA72SMP14</u>	<u>WA72SMP20</u>	<u>WA72SMP14G</u>	<u>WA72SMP20G</u>	WA7230SOF19
N4S723724FS	<u>WA72SMP14</u>	<u>WA72SMP20</u>	<u>WA72SMP14G</u>	<u>WA72SMP20G</u>	WA7236SOF19

Dimensions

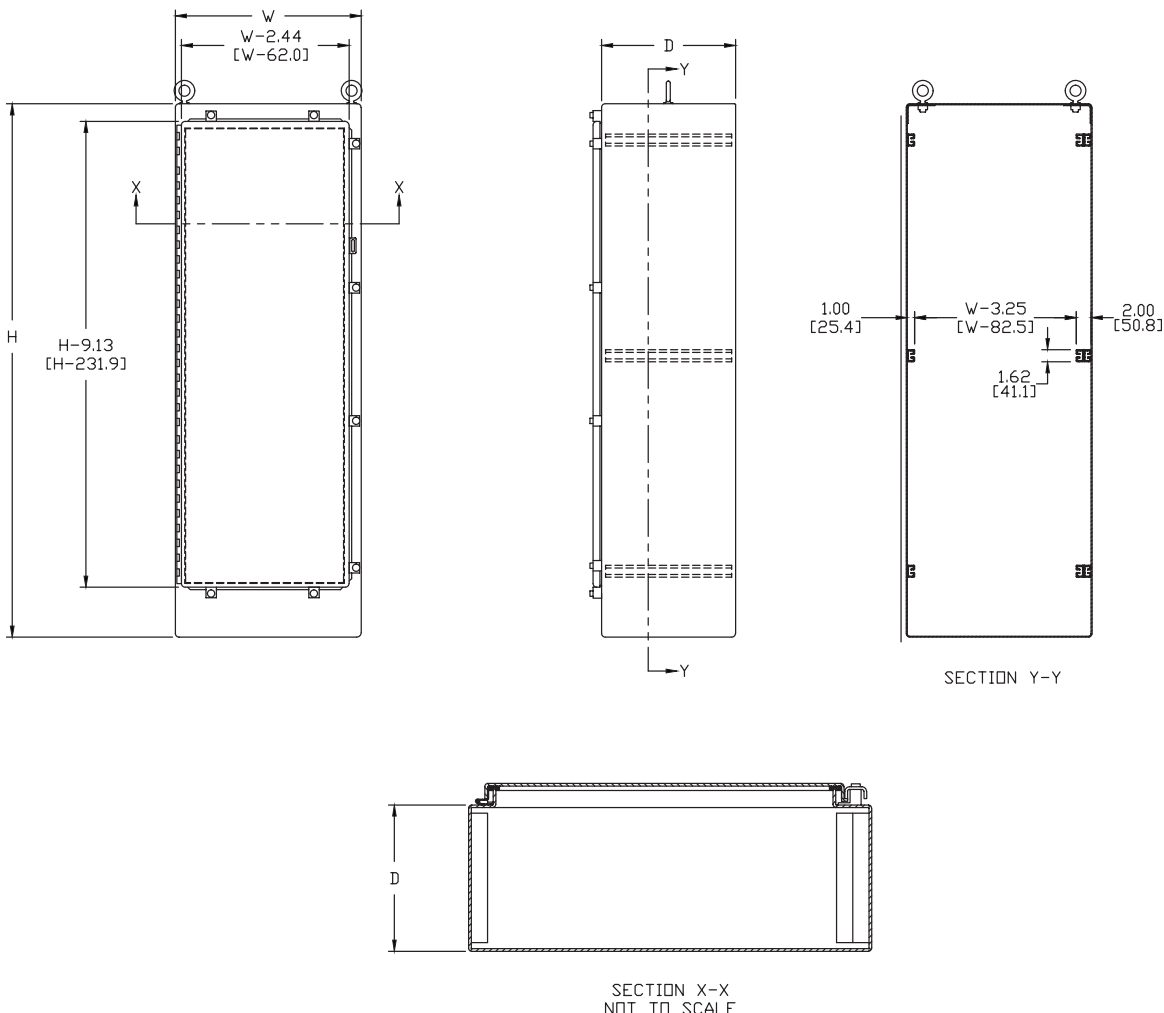

KwikHinge™ Series NEMA 3R, 4, and 12 Freestanding Two-Door with 3-Point Handle



Applications

Designed to protect electrical and electronic controls, components, and instruments in typical industrial environments. Protects equipment from dust, dirt and water. Used in machine tool applications for housing motor starters, drives, contactors, PLCs, and a variety of other electrical and electronic equipment. Provides rugged protection for sensitive components in harsh industrial environments.

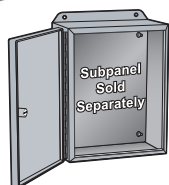

WRD602418FS4

Shipping Schedule

Same day	1 - 5 days	1 - 7 days	1 - 15 days	1 - 20 days
----------	------------	------------	-------------	-------------

Color indicates shipping lead time in business days.



Construction

- Body and doors are fabricated from 12-gauge carbon steel
- Door opens 170°
- Continuously-welded seams are ground smooth
- Polyurethane poured-in-place gasket
- KwikHinge™ heavy-duty 316 stainless steel with sliding hinge pins
- 3-point keylocking/padlocking combo handle
- Heavy-duty removable lifting eyes
- Grounding provisions provided
- Mounting channels are welded horizontally to the interior body to allow back panels to be positioned in the enclosure
- Optional swing panels and rack angles can be mounted anywhere along the mounting channels
- Uses [WAL4 series handles](#); [WAEMKA4 replacement key](#)

Finish

- ANSI 61 gray polyester powder light texture inside and out over phosphatized surfaces

Listings

- UL 508, Type 3R, 4 and, 12 [UL Files E64791, E470978]
- UL Classified IEC 60529 IP66
- NEMA/EEMAC 3R, 4 and 12



Note: For current listings, please see www.automationdirect.com

KwikHinge™ Series NEMA 3R, 4, and 12 Freestanding Two-Door with 3-Point Handle		
Part Number	Price	Enclosure Size HxWxD
WRD604818FSD4	\$2,748.00	60.13 x 48.13 x 19.35 [1527 x 1223 x 491]
WRD724818FSD4	\$2,942.00	72.13 x 48.13 x 19.35 [1832 x 1223 x 491]
WRD724824FSD4	\$3,278.00	72.13 x 48.13 x 25.35 [1832 x 1223 x 644]
WRD726018FSD4	\$3,310.00	72.13 x 60.13 x 19.35 [1832 x 1527 x 491]
WRD726024FSD4	Retired	72.13 x 60.13 x 25.35 [1832 x 1527 x 644]
WRD726036FSD4	\$4,238.00	72.13 x 60.13 x 37.35 [1832 x 1527 x 949]
WRD727218FSD4	Retired	72.13 x 72.13 x 19.35 [1832 x 1832 x 491]
WRD727224FSD4	\$4,076.00	72.13 x 72.13 x 25.35 [1832 x 1832 x 644]
WRD904820FSD4	\$3,442.00	90.13 x 48.13 x 21.35 [2289 x 1223 x 542]
WRD907220FSD4	\$4,454.00	90.13 x 72.13 x 21.35 [2289 x 1832 x 542]
WRD907224FSD4	\$4,682.00	90.13 x 72.13 x 25.35 [2289 x 1832 x 644]
WRD907236FSD4	Retired	90.13 x 72.13 x 37.35 [2289 x 1832 x 949]

Note: Subpanels must be ordered separately. Dimensions in inches [millimeters]

KwikHinge™ Series NEMA 3R, 4, and 12 Freestanding Two-Door with 3-Point Handle



Shipping Schedule				
Same day	1 - 5 days	1 - 7 days	1-10 days	1 - 15 days
Color indicates shipping lead time in business days.				

Standard Subpanels				
Enclosures	Full Height		Half Height	
	Painted Steel	Galvanized	Painted Steel	Galvanized
WRD604818FSD4	WA60P48F1	WA60P48F1G	WA60P48F2	WA60P48F2G
WRD724818FSD4	WA72P48F1	WA72P48F1G	WA72P48F2	WA72P48F2G
WRD724824FSD4	WA72P48F1	WA72P48F1G	WA72P48F2	WA72P48F2G
WRD726018FSD4	WA72P60F1	WA72P60F1G	WA72P60F2	WA72P60F2G
WRD726024FSD4	WA72P60F1	WA72P60F1G	WA72P60F2	WA72P60F2G
WRD726036FSD4	WA72P60F1	WA72P60F1G	WA72P60F2	WA72P60F2G
WRD727218FSD4	WA72P72F1	—	WA72P72F2	WA72P72F2G
WRD727224FSD4	WA72P72F1	—	WA72P72F2	WA72P72F2G
WRD904820FSD4	WA90P48F1	WA90P48F1G	WA90P48F2	WA90P48F2G
WRD907220FSD4	WA90P72F1	—	WA90P72F2	WA90P72F2G
WRD907224FSD4	WA90P72F1	—	WA90P72F2	WA90P72F2G
WRD907236FSD4	WA90P72F1	—	WA90P72F2	WA90P72F2G

Side-Mount Panels				
Enclosures	Painted Steel		Galvanized	
	WRD604818FSD4	WA60SMP14		WA60SMP14G
WRD724818FSD4	WA72SMP14		WA72SMP14G	
WRD724824FSD4	WA72SMP14	WA72SMP20	WA72SMP14G	WA72SMP20G
WRD726018FSD4	WA72SMP14		WA72SMP14G	
WRD726024FSD4	WA72SMP14	WA72SMP20	WA72SMP14G	WA72SMP20G
WRD726036FSD4	WA72SMP14	WA72SMP20	WA72SMP14G	WA72SMP20G
WRD727218FSD4	WA72SMP14		WA72SMP14G	
WRD727224FSD4	WA72SMP14	WA72SMP20	WA72SMP14G	WA72SMP20G
WRD904820FSD4	WA90SMP14		WA90SMP14G	
WRD907220FSD4	WA90SMP14		WA90SMP14G	
WRD907224FSD4	WA90SMP14	WA90SMP20	WA90SMP14G	WA90SMP20G
WRD907236FSD4	WA90SMP14	WA90SMP20	WA90SMP14G	WA90SMP20G

Center Post Support	
Enclosures	Center Post Support
WRD604818FSD4	WA60FSCPS
WRD724818FSD4	WA72FSCPS
WRD724824FSD4	WA72FSCPS
WRD726018FSD4	WA72FSCPS
WRD726024FSD4	WA72FSCPS
WRD726024FSD4	WA72FSCPS
WRD727218FSD4	WA72FSCPS
WRD727224FSD4	WA72FSCPS
WRD904820FSD4	WA90FSCPS
WRD907220FSD4	WA90FSCPS
WRD907224FSD4	WA90FSCPS
WRD907236FSD4	WA90FSCPS

KwikHinge™ Series NEMA 3R, 4, and 12 Freestanding Two-Door with 3-Point Handle



Dimensions

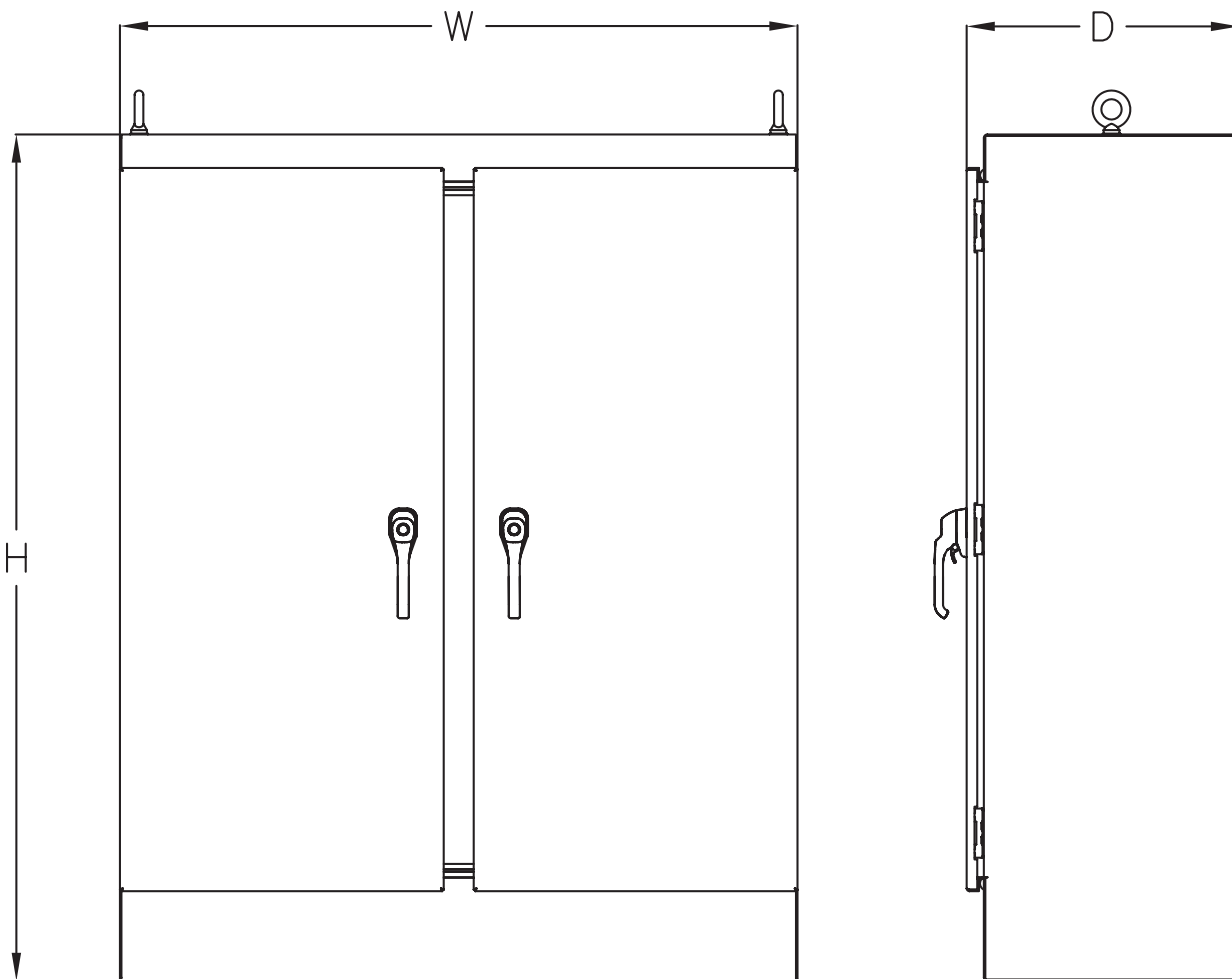

Standard Subpanels for Freestanding Enclosures



Shipping Schedule				
Same day	1 - 5 days	1 - 7 days	1 - 15 days	1 - 20 days
Color indicates shipping lead time in business days.				

Standard Subpanels for Freestanding Enclosures				
Enclosures	Standard Subpanels			
	Full Height		Half Height	
	Painted Steel	Galvanized	Painted Steel	Galvanized
WA602418FS	WA60P24F1	WA60P24F1G	WA60P24F2	WA60P24F2G
WA603624FS	WA60P36F1	WA60P36F1G	WA60P36F2	WA60P36F2G
WA722418FS	WA72P24F1	WA72P24F1G	WA72P24F2	WA72P24F2G
WA722424FS	WA72P24F1	WA72P24F1G	WA72P24F2	WA72P24F2G
WA723018FS	WA72P30F1	WA72P30F1G	WA72P30F2	WA72P30F2G
WA723024FS	WA72P30F1	WA72P30F1G	WA72P30F2	WA72P30F2G
WA723618FS	WA72P36F1	WA72P36F1G	WA72P36F2	WA72P36F2G
WA723624FS	WA72P36F1	WA72P36F1G	WA72P36F2	WA72P36F2G
WA723630FS	WA72P36F1	WA72P36F1G	WA72P36F2	WA72P36F2G
WA723636FS	WA72P36F1	WA72P36F1G	WA72P36F2	WA72P36F2G
WA902420FS	WA90P24F1	WA90P24F1G	WA90P24F2	WA90P24F2G
WA903620FS	WA90P36F1	WA90P36F1G	WA90P36F2	WA90P36F2G
WA903624FS	WA90P36F1	WA90P36F1G	WA90P36F2	WA90P36F2G
WA903636FS	WA90P36F1	WA90P36F1G	WA90P36F2	WA90P36F2G
WA604818FSD	WA60P48F1	WA60P48F1G	WA60P48F2	WA60P48F2G
WA724818FSD	WA72P48F1	WA72P48F1G	WA72P48F2	WA72P48F2G
WA724824FSD	WA72P48F1	WA72P48F1G	WA72P48F2	WA72P48F2G
WA726018FSD	WA72P60F1	WA72P60F1G	WA72P60F2	WA72P60F2G
WA726024FSD	WA72P60F1	WA72P60F1G	WA72P60F2	WA72P60F2G
WA726036FSD	WA72P60F1	WA72P60F1G	WA72P60F2	WA72P60F2G
WA727218FSD	WA72P72F1	—	WA72P72F2	WA72P72F2G
WA727224FSD	WA72P72F1	—	WA72P72F2	WA72P72F2G
WA904820FSD	WA90P48F1	WA90P48F1G	WA90P48F2	WA90P48F2G
WA907220FSD	WA90P72F1	—	WA90P72F2	WA90P72F2G
WA907224FSD	WA90P72F1	—	WA90P72F2	WA90P72F2G
WA907236FSD	WA90P72F1	—	WA90P72F2	WA90P72F2G
WA722424FSDA	WA72P24F1	WA72P24F1G	WA72P24F2	WA72P24F2G
WA722430FSDA	WA72P24F1	WA72P24F1G	WA72P24F2	WA72P24F2G
WA722436FSDA	WA72P24F1	WA72P24F1G	WA72P24F2	WA72P24F2G
WA723024FSDA	WA72P30F1	WA72P30F1G	WA72P30F2	WA72P30F2G
WA723624FSDA	WA72P36F1	WA72P36F1G	WA72P36F2	WA72P36F2G
WA723636FSDA	WA72P36F1	WA72P36F1G	WA72P36F2	WA72P36F2G
WA903624FSDA	WA90P36F1	WA90P36F1G	WA90P36F2	WA90P36F2G
WA903636FSDA	WA90P36F1	WA90P36F1G	WA90P36F2	WA90P36F2G
WA724824FSDAD	WA72P48F1	WA72P48F1G	WA72P48F2	WA72P48F2G
WA726024FSDAD	WA72P60F1	WA72P60F1G	WA72P60F2	WA72P60F2G
WA726036FSDAD	WA72P60F1	WA72P60F1G	WA72P60F2	WA72P60F2G
WA727224FSDAD	WA72P72F1	—	WA72P72F2	WA72P72F2G
WA907224FSDAD	WA90P72F1	—	WA90P72F2	WA90P72F2G

Swing-Out Subpanels for Freestanding Enclosures



Shipping Schedule				
Same day	1 - 5 days	1 - 7 days	1 - 15 days	1 - 20 days
Color indicates shipping lead time in business days.				

Swing-Out Panels for Freestanding Enclosures				
Enclosures	Swing-Out Panels			
	Full Height		Half Height	
	Painted Steel	Galvanized	Painted Steel	Galvanized
WA602418FS	WA60SP24F3	WA60SP24F3G	WA60SP24F4	WA60SP24F4G
WA603624FS	WA60SP36F3	WA60SP36F3G	WA60SP36F4	WA60SP36F4G
WA722418FS	WA72SP24F3	WA72SP24F3G	WA72SP24F4	WA72SP24F4G
WA722424FS	WA72SP24F3	WA72SP24F3G	WA72SP24F4	WA72SP24F4G
WA723018FS	WA72SP30F3	WA72SP30F3G	WA72SP30F4	WA72SP30F4G
WA723024FS	WA72SP30F3	WA72SP30F3G	WA72SP30F4	WA72SP30F4G
WA723618FS	WA72SP36F3	WA72SP36F3G	WA72SP36F4	WA72SP36F4G
WA723624FS	WA72SP36F3	WA72SP36F3G	WA72SP36F4	WA72SP36F4G
WA723630FS	WA72SP36F3	WA72SP36F3G	WA72SP36F4	WA72SP36F4G
WA723636FS	WA72SP36F3	WA72SP36F3G	WA72SP36F4	WA72SP36F4G
WA902420FS	—	—	—	—
WA903620FS	WA90SP36F3	WA90SP36F3G	WA90SP36F4	WA90SP36F4G
WA903624FS	WA90SP36F3	WA90SP36F3G	WA90SP36F4	WA90SP36F4G
WA903636FS	WA90SP36F3	WA90SP36F3G	WA90SP36F4	WA90SP36F4G
WA604818FSD	—	—	—	—
WA724818FSD	—	—	—	—
WA724824FSD	—	—	—	—
WA726018FSD	—	—	—	—
WA726024FSD	—	—	—	—
WA726036FSD	—	—	—	—
WA727218FSD	—	—	—	—
WA727224FSD	—	—	—	—
WA904820FSD	—	—	—	—
WA907220FSD	—	—	—	—
WA907224FSD	—	—	—	—
WA907236FSD	—	—	—	—
WA722424FSDA	WA72SP24F3	WA72SP24F3G	WA72SP24F4	WA72SP24F4G
WA722430FSDA	WA72SP24F3	WA72SP24F3G	WA72SP24F4	WA72SP24F4G
WA722436FSDA	WA72SP24F3	WA72SP24F3G	WA72SP24F4	WA72SP24F4G
WA723024FSDA	WA72SP30F3	WA72SP30F3G	WA72SP30F4	WA72SP30F4G
WA723624FSDA	WA72SP36F3	WA72SP36F3G	WA72SP36F4	WA72SP36F4G
WA723636FSDA	WA72SP36F3	WA72SP36F3G	WA72SP36F4	WA72SP36F4G
WA903624FSDA	WA90SP36F3	WA90SP36F3G	WA90SP36F4	WA90SP36F4G
WA903636FSDA	WA90SP36F3	WA90SP36F3G	WA90SP36F4	WA90SP36F4G
WA724824FSDAD	—	—	—	—
WA726024FSDAD	—	—	—	—
WA726036FSDAD	—	—	—	—
WA727224FSDAD	—	—	—	—
WA907224FSDAD	—	—	—	—

Side-Mount Subpanels for Freestanding Enclosures



Shipping Schedule				
Same day	1 - 5 days	1 - 7 days	1 - 15 days	1 - 20 days
Color indicates shipping lead time in business days.				

Side-Mount Panels for Freestanding Enclosures				
Enclosures	Side-Mount Panels			
	Painted Steel		Galvanized	
WA602418FS	WA60SMP14		WA60SMP14G	
WA603624FS	WA60SMP14		WA60SMP14G	
WA722418FS	WA72SMP14		WA72SMP14G	
WA722424FS	WA72SMP14	WA72SMP20	WA72SMP14G	WA72SMP20G
WA723018FS	WA72SMP14		WA72SMP14G	
WA723024FS	WA72SMP14	WA72SMP20	WA72SMP14G	WA72SMP20G
WA723618FS	WA72SMP14		WA72SMP14G	
WA723624FS	WA72SMP14	WA72SMP20	WA72SMP14G	WA72SMP20G
WA723630FS	WA72SMP14	WA72SMP20	WA72SMP14G	WA72SMP20G
WA723636FS	WA72SMP14	WA72SMP20	WA72SMP14G	WA72SMP20G
WA902420FS	WA90SMP14		WA90SMP14G	
WA903620FS	WA90SMP14		WA90SMP14G	
WA903624FS	WA90SMP14	WA90SMP20	WA90SMP14G	WA90SMP20G
WA903636FS	WA90SMP14	WA90SMP20	WA90SMP14G	WA90SMP20G
WA604818FSD	WA60SMP14		WA60SMP14G	
WA724818FSD	WA72SMP14		WA72SMP14G	
WA724824FSD	WA72SMP14	WA72SMP20	WA72SMP14G	WA72SMP20G
WA726018FSD	WA72SMP14		WA72SMP14G	
WA726024FSD	WA72SMP14	WA72SMP20	WA72SMP14G	WA72SMP20G
WA726036FSD	WA72SMP14	WA72SMP20	WA72SMP14G	WA72SMP20G
WA727218FSD	WA72SMP14		WA72SMP14G	
WA727224FSD	WA72SMP14	WA72SMP20	WA72SMP14G	WA72SMP20G
WA904820FSD	WA90SMP14		WA90SMP14G	
WA907220FSD	WA90SMP14		WA90SMP14G	
WA907224FSD	WA90SMP14	WA90SMP20	WA90SMP14G	WA90SMP20G
WA907236FSD	WA90SMP14	WA90SMP20	WA90SMP14G	WA90SMP20G
WA722424FSDA	WA72SMP14	WA72SMP20	WA72SMP14G	WA72SMP20G
WA722430FSDA	WA72SMP14	WA72SMP20	WA72SMP14G	WA72SMP20G
WA722436FSDA	WA72SMP14	WA72SMP20	WA72SMP14G	WA72SMP20G
WA723024FSDA	WA72SMP14	WA72SMP20	WA72SMP14G	WA72SMP20G
WA723624FSDA	WA72SMP14	WA72SMP20	WA72SMP14G	WA72SMP20G
WA723636FSDA	WA72SMP14	WA72SMP20	WA72SMP14G	WA72SMP20G
WA903624FSDA	WA90SMP14	WA90SMP20	WA90SMP14G	WA90SMP20G
WA903636FSDA	WA90SMP14	WA90SMP20	WA90SMP14G	WA90SMP20G
WA724824FSDAD	WA72SMP14	WA72SMP20	WA72SMP14G	WA72SMP20G
WA726024FSDAD	WA72SMP14	WA72SMP20	WA72SMP14G	WA72SMP20G
WA726036FSDAD	WA72SMP14	WA72SMP20	WA72SMP14G	WA72SMP20G
WA727224FSDAD	WA72SMP14	WA72SMP20	WA72SMP14G	WA72SMP20G
WA907224FSDAD	WA90SMP14	WA90SMP20	WA90SMP14G	WA90SMP20G

Swing-Out Racks and Center Post Supports for Freestanding Enclosures



Shipping Schedule					
Same day	1 - 5 days	1 - 7 days	1-10 days	1 - 15 days	1 - 20 days
Color indicates shipping lead time in business days.					

Swing-Out Racks and Center Post Supports for Freestanding Enclosures		
Enclosures	Swing-Out Rack	Center Post Support
WA602418FS	—	—
WA603624FS	—	—
WA722418FS	—	—
WA722424FS	—	—
WA723018FS	WA7230SOF19	—
WA723024FS	WA7230SOF19	—
WA723618FS	WA7236SOF19	—
WA723624FS	WA7236SOF19	—
WA723630FS	WA7236SOF19	—
WA723636FS	WA7236SOF19	—
WA902420FS	—	—
WA903620FS	WA9036SOF19	—
WA903624FS	WA9036SOF19	—
WA903636FS	WA9036SOF19	—
WA604818FSD	—	WA60FSCPS
WA724818FSD	—	WA72FSCPS
WA724824FSD	—	WA72FSCPS
WA726018FSD	—	WA72FSCPS
WA726024FSD	—	WA72FSCPS
WA726036FSD	—	WA72FSCPS
WA727218FSD	—	WA72FSCPS
WA727224FSD	—	WA72FSCPS
WA904820FSD	—	WA90FSCPS
WA907220FSD	—	WA90FSCPS
WA907224FSD	—	WA90FSCPS
WA907236FSD	—	WA90FSCPS
WA722424FSDA	—	—
WA722430FSDA	—	—
WA722436FSDA	—	—
WA723024FSDA	WA7230SOF19	—
WA723624FSDA	WA7236SOF19	—
WA723636FSDA	WA7236SOF19	—
WA903624FSDA	WA9036SOF19	—
WA903636FSDA	WA9036SOF19	—
WA724824FSDAD	—	WA72FSCPS
WA726024FSDAD	—	WA72FSCPS
WA726036FSDAD	—	WA72FSCPS
WA727224FSDAD	—	WA72FSCPS
WA907224FSDAD	—	WA90FSCPS

KwikHinge™ Enclosures



Featuring Concealed Sliding Hinge Pins for easy door removal and mounting.

KwikHinge™ doors enable quick and easy removal of doors.

This makes common tasks like subpanel installation or door modifications substantially easier.

The hinge pin is made of stainless steel for strength and durability, and is held in the hinge with a retainer clip while the door is removed.



The hinge is concealed on the back side of the door when the enclosure is closed.



KwikHinge™ Series NEMA 3R, 4, and 12 Two-Door Floor-Mount



WRD624810N4D3PT

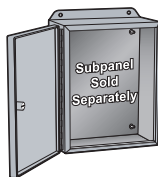

Applications

Designed to house and protect electrical and electronic controls, components and instruments in typical industrial environments. Enclosures protect equipment from dust, dirt, and water. These enclosures are used in machine tool applications for housing motor starters, drives, contactors, PLCs, as well as a wide variety of other electrical and electronic equipment. The addition of 19 in [483 mm] rack-mounted accessories make these enclosures ideal for providing rugged protection for sensitive rack-mounted components in harsh industrial environments.

Construction

- Bodies and doors fabricated from carbon steel
- KwikHinge™ heavy-duty 316 stainless steel sliding hinge pins
- Polyurethane poured-in-place gasket
- Continuous welded seams, ground smooth
- Doors opens 170°
- Optional subpanels must be ordered separately
- Uni-strut mounting channels welded horizontally to interior body sides to allow subpanels to be positioned in enclosure. Optional swing, half, full panels and rack angles can be mounted anywhere along the uni-strut channel
- 3-point keylocking/padlocking handle included
- Uses WAL4 series handles and WAEMK4A replacement key

Finish

ANSI 61 gray light-textured polyester powder coat, interior and exterior

Listings

- cULus File E64791
- IEC 60529, IP66
- UL 508A 3R, 4, and 12
- Meets NEMA/EEMAC Type 3R, 4, and 12 requirements



Note: For current listings, please see www.automationdirect.com

Shipping Schedule

Same day 1 - 5 days 1 - 7 days 1 - 15 days 1 - 20 days

Color indicates shipping lead time in business days.

KwikHinge™ Series NEMA 3R, 4, and 12 Two-Door Floor-Mount

ANSI 61 Gray Light-Textured	Price	Enclosure Size HxWxD	Number of Hinges	Painted Steel Subpanel	Galvanized Subpanel
WRD624810N4D3PT	\$2,908.00	62.12 x 48.12 x 11.08 [1578 x 1222 x 281]	3	NPDD6048	NPDD6048G
WRD626012N4D3PT	\$3,363.00	62.12 x 60.12 x 13.29 [1578 x 1527 x 338]	3	NPDD6060	NPDD6060G
WRD746012N4D3PT	Retired	74.12 x 60.12 x 13.29 [1883 x 1527 x 338]	4	NPDD7260	NPDD7260G
WRD746018N4D3PT	Retired	74.12 x 60.12 x 19.29 [1883 x 1527 x 490]	4	NPDD7260	NPDD7260G
WRD746024N4D3PT	Retired	74.12 x 60.12 x 25.29 [1883 x 1527 x 642]	4	NPDD7260	NPDD7260G
WRD747212N4D3PT	\$4,311.00	74.12 x 72.12 x 13.29 [1883 x 1832 x 338]	4	NPDD7260	—
WRD747218N4D3PT	Retired	74.12 x 72.12 x 19.29 [1883 x 1832 x 490]	4	NPDD7272	—
WRD747224N4D3PT	Retired	74.12 x 72.12 x 25.29 [1883 x 1832 x 642]	4	NPDD7272	—

Note: Subpanels must be ordered separately.
Dimensions in inches [millimeters].
Letters in table correspond to letters on dimensional drawings.

KwikHinge™ Series NEMA 3R, 4, and 12 Two-Door Floor-Mount



Dimensions

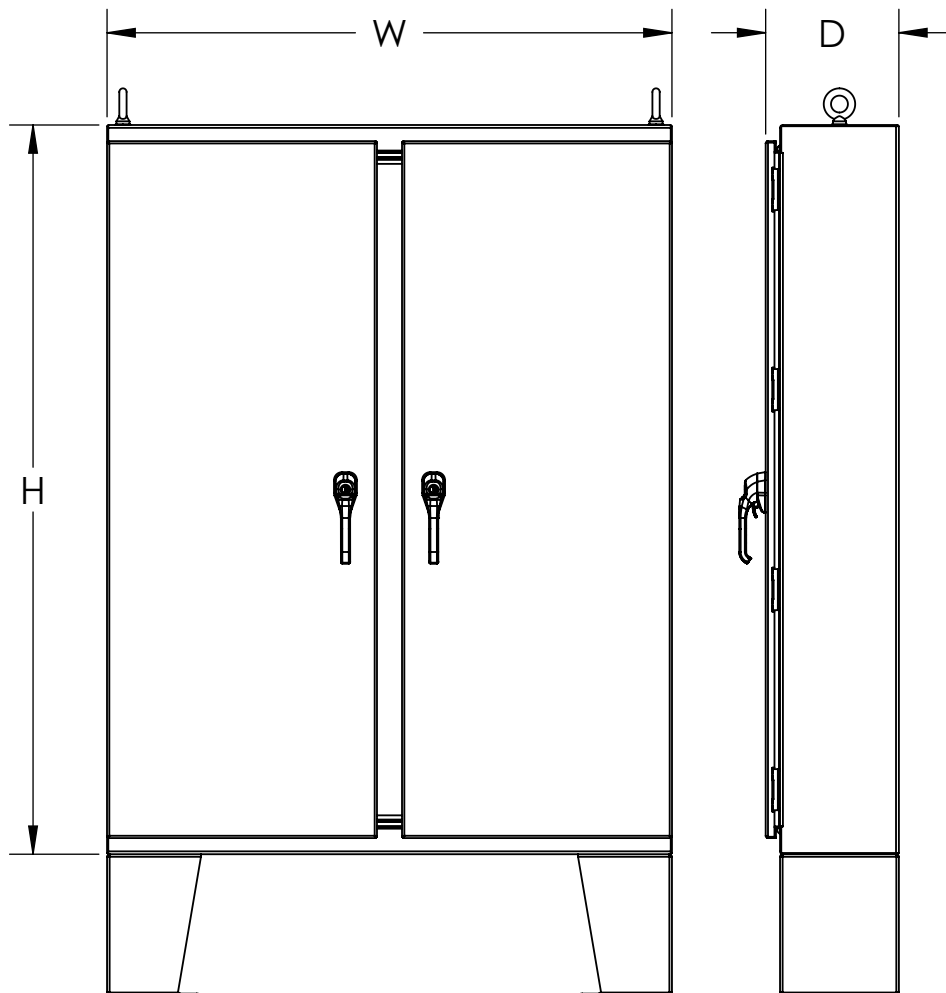

KwikHinge™ Series NEMA 3R, 4, and 12 Freestanding Single-Door with 3-Point Handle



Applications

Designed to house electrical and electronic controls, terminals and instruments in areas that are regularly hosed down or otherwise very wet. Enclosures are also suitable for outdoor applications.



WRD602418FS4

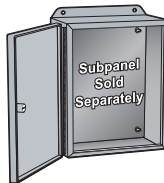

Construction

- Bodies and doors fabricated from 12-gauge steel
- Continuously-welded seams ground smooth
- "Uni-strut" mounting channels are welded horizontally to interior body sides (top, bottom and center)
- Optional swing, half, full, and rack panels can be mounted anywhere along "uni-strut" channel on some enclosures
- Rolled lip around three sides of door and along top of enclosure's opening excludes liquids and contaminants from entering
- 3-point keylocking/padlocking combo handle
- KwikHinge™ heavy-duty 316 stainless steel with sliding hinge pins
- Heavy-duty removable lifting eyes
- Polyurethane poured-in-place gasket
- Grounding provisions provided
- Uses WAL4 series handles and WAEMKA4 replacement key

Finish

- ANSI 61 gray polyester powder light texture inside and out over phosphatized surfaces

Listings

- UL 508, 3R, 4 and 12
- cULus File E64791 and E470978
- UL Classified IEC 60529 IP66
- NEMA/EEMAC 3R, 4 and 12



Note: For current listings, please see www.automationdirect.com

Shipping Schedule

Same day 1 - 5 days 1 - 7 days 1 - 15 days 1 - 20 days

Color indicates shipping lead time in business days.

KwikHinge™ Series NEMA 3R, 4, and 12 Freestanding Single-Door with 3-point Handle

Part Number	Price	Enclosure Size HxWxD
WRD602418FS4	\$1,645.00	60.13 x 24.12 x 19.35 [1527 x 613 x 491]
WRD603624FS4	\$2,190.00	60.13 x 36.12 x 25.35 [1527 x 917 x 644]
WRD722418FS4	\$1,876.00	72.13 x 24.12 x 19.35 [1832 x 613 x 491]
WRD722424FS4	Retired	72.13 x 24.12 x 25.35 [1832 x 613 x 644]
WRD723018FS4	\$2,015.00	72.13 x 30.12 x 19.35 [1832 x 765 x 491]
WRD723024FS4	Retired	72.13 x 30.12 x 25.35 [1832 x 765 x 644]
WRD723618FS4	\$2,206.00	72.13 x 36.12 x 19.35 [1832 x 917 x 491]
WRD723624FS4	Retired	72.13 x 36.12 x 25.35 [1832 x 917 x 644]
WRD723630FS4	\$2,741.00	72.13 x 36.12 x 31.35 [1832 x 917 x 796]
WRD723636FS4	\$3,055.00	72.13 x 36.13 x 37.35 [1832 x 918 x 949]
WRD902420FS4	Retired	90.13 x 24.13 x 21.35 [2289 x 613 x 542]
WRD903620FS4	\$2,638.00	90.13 x 36.12 x 21.35 [2289 x 917 x 542]
WRD903624FS4	Retired	90.13 x 36.12 x 25.35 [2289 x 917 x 644]
WRD903636FS4	\$3,541.00	90.13 x 36.13 x 37.35 [2289 x 918 x 949]

Notes: Subpanels must be ordered separately.
Dimensions in inches [millimeters].
Letters in table correspond to letters on dimensional drawings.



KwikHinge™ Series NEMA 3R, 4, and 12 Freestanding Single-Door with 3-Point Handle



Dimensions

