Sure frame® Aluminum T-Slotted Rail

15 Series Fractional T-Slotted Aluminum Rail

SureFrame™ T-slotted aluminum rails are extruded exclusively for AutomationDirect, with features, quality, and performance you expect. SureFrame T-slotted rails are compatible with other popular brands.

- Cut to length in 0.001 inch increments
- Minimum cut length: 6"
- Maximum cut length: 90"
- Cut accuracy: +/- 0.006"
- Corrosion and UV resistant

Properties	
Material	Aluminum 6063-T6
Finish	Clear or Black Anodize
Hardness	Webster Model B 11-12
Straightness	0.0125 inch/ft [1.042 mm/m]
Twist	0.25°/ft [0.25°/305mm]

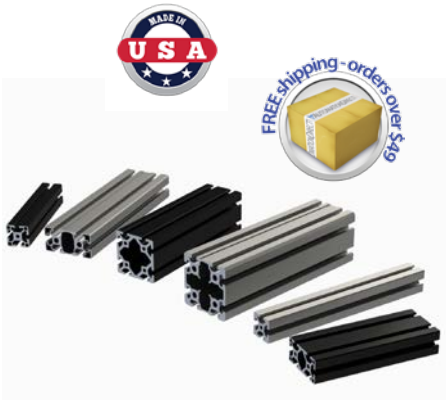

15 Series (inch)

Slot Size 8 — Core Hole Ø 0.27"

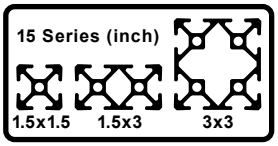

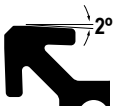

T-Slot Drop Lock feature improves connection strength and vibration resistance

Part Number	*Part Image*	*Price per inch*	*Profile Size*	*Weight Class*	*Weight lbs/ft [kg/m]*	*Moment of Inertia Lx (in⁴ [cm⁴])*	*Moment of Inertia Ly (in⁴ [cm⁴])*	*Drawing Link*
1515C		$0.64	1.5 x 1.5in	Standard	1.404 [2.089]	0.260 [10.816]	0.260 [10.816]	PDF
1515B	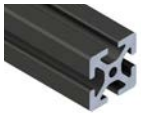	$0.91						PDF
1515CL		$0.52		Light	1.093 [1.627]	0.186 [7.738]	0.186 [7.738]	PDF
1515BL		$0.76						PDF
1515CUL		$0.48		Ultra-light	1.029 [1.531]	0.174 [7.238]	0.174 [7.238]	PDF

Extruded T-slotted rails have a thru Core Hole feature that can be used to attach various components to the end of the profile using:

- Self-tapping / thread-forming screws (no tapping needed)
- A tap to thread the core hole for a threaded fastener

Please Note: Prices on aluminum are closely tied to the market price. This allows us to offer the best savings possible if conditions are favorable; however, it also means that our prices may increase if market conditions warrant.

Sure frame® Aluminum T-Slotted Rail

15 Series Fractional T-Slotted Aluminum Rail

SureFrame™ T-slotted aluminum rails are extruded exclusively for AutomationDirect, with features, quality, and performance you expect. SureFrame T-slotted rails are compatible with other popular brands.

- Cut to length in 0.001 inch increments
- Minimum cut length: 6"
- Maximum cut length: 90"
- Cut accuracy: +/- 0.006"
- Corrosion and UV resistant

Properties	
Material	Aluminum 6063-T6
Finish	Clear or Black Anodize
Hardness	Webster Model B 11-12
Straightness	0.0125 inch/ft [1.042 mm/m]
Twist	0.25°/ft [0.25°/305mm]

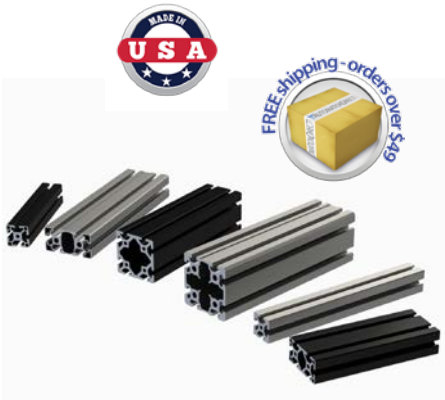

15 Series (inch) - Continued

Slot Size 8 — Core Hole Ø 0.27"

15 Series (inch): 1.5x1.5, 1.5x3, 3x3

2° Drop Lock — T-Slot Drop Lock feature improves connection strength and vibration resistance

Part Number	*Part Image*	*Price per inch*	*Profile Size*	*Weight Class*	*Weight lbs/ft [kg/m]*	*Moment of Inertia Lx (in⁴ [cm⁴])*	*Moment of Inertia Ly (in⁴ [cm⁴])*	*Drawing Link*
1530C		$1.16	1.5 x 3in	Standard	2.526 [3.759]	0.572 [23.795]	2.138 [88.982]	PDF
1530B	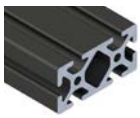	$1.53						PDF
1530CL		$0.99		Light	2.093 [3.115]	0.408 [16.973]	1.430 [59.529]	PDF
1530BL		$1.32						PDF
3030C		$1.86	3 x 3in	Standard	4.058 [6.039]	3.377 [140.566]	3.377 [140.566]	PDF
3030B	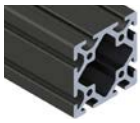	$2.30						PDF

Extruded T-slotted rails have a thru Core Hole feature that can be used to attach various components to the end of the profile using:

- Self-tapping / thread-forming screws (no tapping needed)
- A tap to thread the core hole for a threaded fastener

Core Hole — 2 Places — 4 Places

Please Note: Prices on aluminum are closely tied to the market price. This allows us to offer the best savings possible if conditions are favorable; however, it also means that our prices may increase if market conditions warrant.

Sure frame® Aluminum T-Slotted Rail

Deflection Calculations

Using the calculations below, find your approximate deflection* for a specific extrusion.
See table below for variations.

As always when calculating, use diligence and work only in either imperial or metric units at one time.

Aluminum 6063-T6 Properties	
Yield Strength	29,007 psi [200 MPa]
Tensile Strength	33,359 psi [230 MPa]
Modulus of Elasticity	10,000,000 psi [68.9 GPa]

"E" = Modulus of Elasticity

"F" = Force

"I" = Moment of Inertia

"L" = Length

"W" = Weight

****for reference only***

Supported Loads

CONCENTRATED LOAD AT CENTER (simply supported)

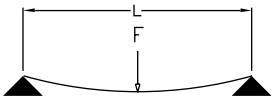

$$\text{MAX DEFLECTION} = \frac{FL^3}{48\,EI}$$

UNIFORMLY DISTRIBUTED LOAD (simply supported)

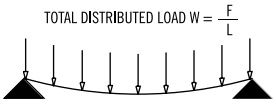

$$\text{MAX DEFLECTION} = \frac{5}{84}\,\frac{WL^4}{EI}$$

CONCENTRATED LOAD AT CENTER (between fixed supports)

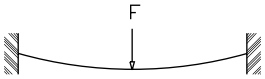

$$\text{MAX DEFLECTION} = \frac{FL^3}{192\,EI}$$

UNIFORMLY DISTRIBUTED LOAD (between fixed supports)

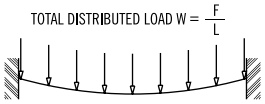

$$\text{MAX DEFLECTION} = \frac{WL^4}{384\,EI}$$

Cantilever Loads

CONCENTRATED LOAD AT CENTER (simply supported)

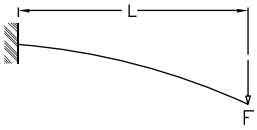

$$\text{MAX DEFLECTION} = \frac{FL^3}{3\,EI}$$

UNIFORMLY DISTRIBUTED LOAD (simply supported)

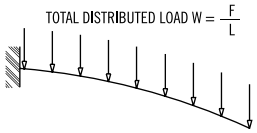

$$\text{MAX DEFLECTION} = \frac{WL^4}{8\,EI}$$

FATH® T-Slotted Rail Accessories

T-Slot Nuts

- Designed to fit into the T-slot cavity of extruded aluminum rails.
- Hammer nuts provide safe electrostatic discharging (ESD) connection.
- No machining required.
- Material: zinc plated steel

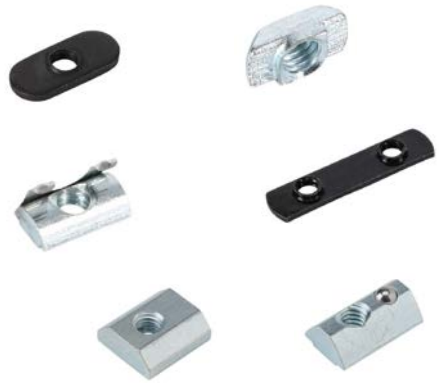

T-Slot Nuts Selection

Part Image	Nut Type	Installation	Holds Position Without Screw	ESD Connection
	Double Economy T-Nut	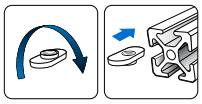	No	No
	Economy T-Nut			
	Hammer Nut			Yes
	Slide-In Nut	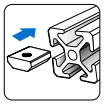		No
	Roll-In Nut with Leaf Spring	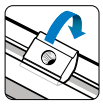	Yes	
	Roll-In Nut with Spring Loaded Ball			

15 Series T-Slot Nuts

Fits Slot Size 8

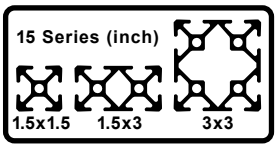

Part Number	Part Image	Price	Nut Type	Thread Size	Pack Quantity	Drawing Link
161115		$17.50	Roll-In Nut	8-32 UNF	10	PDF
161125		$9.50	Hammer Nut			PDF
161114		$17.50	Roll-In Nut	10-32 UNF		PDF
162996		$17.50				PDF
162903		$9.50	Slide-In Nut			PDF
161126		$8.25	Hammer Nut			PDF

FATH® T-Slotted Rail Accessories

T-Slot Nuts - Continued

15 Series T-Slot Nuts - Continued

Fits Slot Size 8

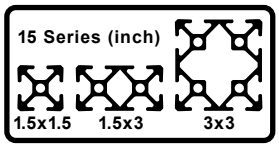

Part Number	Part Image	Price	Nut Type	Thread Size	Pack Quantity	Drawing Link
162904		$9.50	Slide-In Nut	1/4-20 UNC	10	PDF
151097		$9.50	Hammer Nut			PDF
162997		$17.50	Roll-In Nut			PDF
161123		$5.50	Economy T-Nut	1/4-20 UNC		PDF
151098		$20.00	Roll-In Nut			PDF
151096		$6.50	Economy T-Nut	5/16-18 UNC		PDF
148805		$5.50	Double Economy T-Nut		4	PDF
162905		$9.50	Slide-In Nut		10	PDF
151099		$20.00	Roll-In Nut			PDF
162998		$17.50	Roll-In Nut			PDF
161129		$8.00	Hammer Nut	M4-0.7		PDF
161119		$16.75	Roll-In Nut			PDF
162999		$17.50				PDF

FATH® T-Slotted Rail Accessories

T-Slot Nuts - Continued

15 Series T-Slot Nuts - Continued

Fits Slot Size 8

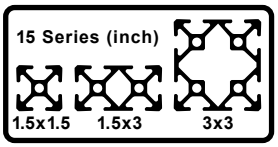

Part Number	Part Image	Price	Nut Type	Thread Size	Pack Quantity	Drawing Link
161130		$8.00	Hammer Nut	M5-0.8	10	PDF
161120		$16.75	Roll-In Nut			PDF
163000		$17.50				PDF
151214		$9.00	Hammer Nut	M6-1.0		PDF
162884		$9.75	Slide-In Nut			PDF
151215		$19.00	Roll-In Nut			PDF
163001		$17.50				PDF
162885		$9.75	Slide-In Nut	M8-1.25		PDF
151216		$19.00	Roll-In Nut			PDF
163002		$17.50				PDF

FATH® T-Slotted Rail Accessories

Fasteners

- Choose from 4 Head types in numerous lengths
- Hex socket head
- Select desired T-Slot nut style with corresponding thread size.
- Material: Black zinc plated or bright zinc plated steel, prevents corrosion better than typical black oxide coatings

15 Series Fasteners

Fits Slot Size 8

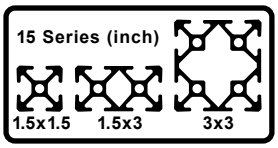

Part Number	Part Image	Price	Thread	Screw Length	Head Type	Color	Pack Quantity	Drawing Link
162994		$8.00	#8-32 UNF	3/8 in	Button head socket cap screw	Flat black	10	PDF
161073		$7.75		1/2 in	Flat head socket cap screw			PDF
162993		$7.50	#10-32 UNF	3/8 in	Button head socket cap screw			PDF
162995		$7.75		1/2 in	Socket head cap screw			PDF
161046		$4.75			Button head socket cap screw			PDF
161047		$5.00		5/8 in				PDF
161048		$5.75		3/4 in				PDF
161074		$6.25	1/4-20 UNC	1/2 in	Flat head socket cap screw			PDF
151040		$4.25			Button head socket cap screw			PDF
151041		$5.25			Flanged button head socket cap screw	Gloss black		PDF
161049		$4.75		9/16 in	Button head socket cap screw	Flat black		PDF
161075		$6.25		5/8 in	Flat head socket cap screw			PDF
161050		$4.75			Button head socket cap screw			PDF
161087		$4.00			Socket head cap screw			PDF

FATH® T-Slotted Rail Accessories

Fasteners - Continued

15 Series Fasteners - Continued

Fits Slot Size 8

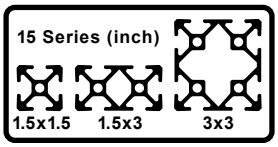

Part Number	Part Image	Price	Thread	Screw Length	Head Type	Color	Pack Quantity	Drawing Link
161051		$4.75	1/4-20 UNC	3/4 in	Button head socket cap screw	Flat black	10	PDF
161052		$5.25		1in				PDF
151100		$5.25	5/16-18 UNC	5/8 in	Button head socket cap screw			PDF
151101		$6.00		11/16 in	Flanged button head socket cap screw	Gloss black		PDF
161053		$6.00		1/2 in	Button head socket cap screw	Flat black		PDF
161054		$6.50		3/4 in				PDF
161055		$7.50		1in				PDF
161088		$2.25	M4-0.7	8mm	Socket head cap screw	Bright zinc		PDF
161089		$2.50		10mm				PDF
161056		$1.00			Button head socket cap screw			PDF
161076		$1.50		12mm	Flat head socket cap screw			PDF
161057		$1.25	M5-0.8	10mm	Button head socket cap screw			PDF
161090		$2.50			Socket head cap screw			PDF
161077		$1.75		12mm	Flat head socket cap screw			PDF
161091		$2.75			Socket head cap screw			PDF

FATH® T-Slotted Rail Accessories

Fasteners - Continued

15 Series Fasteners - Continued

Fits Slot Size 8

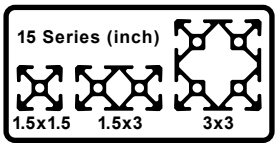

Part Number	Part Image	Price	Thread	Screw Length	Head Type	Color	Pack Quantity	Drawing Link
161058		$1.75	M5-0.8	12mm	Button head socket cap screw	Bright zinc	10	PDF
161092		$2.75	M6-1.0	10mm	Socket head cap screw			PDF
161078		$2.25		12mm	Flat head socket cap screw			PDF
161059		$2.00			Button head socket cap screw			PDF
161093		$2.75			Socket head cap screw			PDF
161079		$2.50		14mm	Flat head socket cap screw			PDF
161060		$2.25			Button head socket cap screw			PDF
161094		$3.00			Socket head cap screw			PDF
161080		$2.50		16mm	Flat head socket cap screw			PDF
161061		$2.50			Button head socket cap screw			PDF
161095		$3.00			Socket head cap screw			PDF
161062		$3.00		18mm	Button head socket cap screw			PDF
161096		$3.25			Socket head cap screw			PDF
161081		$2.75		20mm	Flat head socket cap screw			PDF
161063		$3.00			Button head socket cap screw			PDF

FATH® T-Slotted Rail Accessories

Fasteners - Continued

15 Series Fasteners - Continued

Fits Slot Size 8

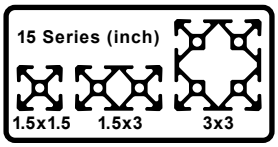

Part Number	Part Image	Price	Thread	Screw Length	Head Type	Color	Pack Quantity	Drawing Link
161097		$3.25	M6-1.0	20mm	Socket head cap screw	Bright zinc	10	PDF
161064		$3.25		25mm	Button head socket cap screw			PDF
161082		$4.75	M8-1.25	12mm	Flat head socket cap screw			PDF
161065		$4.25			Button head socket cap screw			PDF
161098		$4.75			Socket head cap screw			PDF
161066		$4.50		14mm	Button head socket cap screw			PDF
161083		$5.00			Flat head socket cap screw			PDF
161099		$5.00			Socket head cap screw			PDF
161084		$5.50		16mm	Flat head socket cap screw			PDF
161100		$5.50			Socket head cap screw			PDF
161067		$4.75			Button head socket cap screw			PDF
151183		$4.75				Gloss black		PDF
151184		$5.50			Flanged button head socket cap screw			PDF
161085		$5.50		18mm	Flat head socket cap screw	Bright zinc		PDF
161068		$5.25			Button head socket cap screw			PDF

FATH® T-Slotted Rail Accessories

Fasteners - Continued

15 Series Fasteners - Continued

Fits Slot Size 8

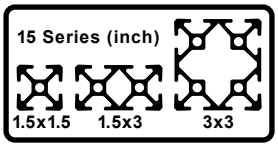

Part Number	Part Image	Price	Thread	Screw Length	Head Type	Color	Pack Quantity	Drawing Link
161101		$5.50	M8-1.25	18mm	Socket head cap screw	Bright zinc	10	PDF
151241		$4.50		20mm	Button head socket cap screw			PDF
161102		$5.75			Socket head cap screw			PDF
161086		$7.00		25mm	Flat head socket cap screw			PDF
161069		$5.25			Button head socket cap screw			PDF
161070	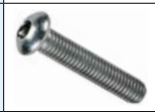	$8.00		40mm				PDF
118284		$2.50	5/16-18 UNC	1in	Hammer head screw and flange nut		1	PDF

15 Series Self Forming / Tapping Screws

Fits 15 Series Core Hole

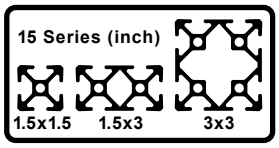

Works with Aluminum with hole diameter 0.256" - 0.276" [6.6 - 7.0 mm]

Part Number	Part Image	Price	Thread	Screw Length	Head Type	Color	Pack Quantity	Drawing Link
161105		$17.00	S7	25mm	Self-Tapping Screw Button head socket cap	Bright zinc	10	PDF
161106		$9.25			Self-Tapping Screw Flanged button head socket cap T-40 Torx			PDF
161107		$17.00		40mm	Self-Tapping Screw Button head socket cap			PDF

Self Forming / Tapping Screw Installation

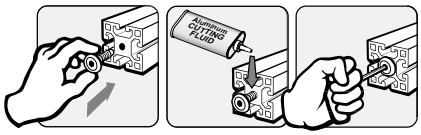

FATH® T-Slotted Rail Accessories

Connecting Components

- Connects two or three T-slot rails together.
- Recommended ADC Fastener based on part feature, slot depth and core hole.
- Material: varies by part

15 Series Connecting Components

Fits Slot Size 8

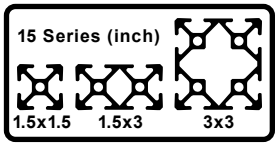

Part Number	Part Image	Price	Description	Fits Profile	Material	Recommended Screw Fastener (ADC Part Number) Core Hole Attachment 1	Recommended Screw Fastener (ADC Part Number) *T-Slot Attachment 2	Pack Quantity	Drawing Link
148954		$10.00	2d Cube Connector	1.5 x 1.5in	Die-cast aluminum	Fasteners Included (161105)	151100	1	PDF
166302		$12.00							PDF
148957		$11.50	3d Cube Connector						PDF
166303		$13.00							PDF
151107		$8.00	Angle Connector				Fasteners Included (161054 & 151099)		PDF
166304		$8.50							PDF
151108		$11.50		1.5 x 3in					PDF
166305		$13.50							PDF
151102		$23.50	Duo Connector	All 15 Series	Steel	n/a	n/a	10	PDF
151103		$96.00	T-Matic Connector		Zinc plated steel				PDF
151104		$59.00	Automatic Connector		Steel			1	PDF

*T-Slot Nut also required.

FATH® T-Slotted Rail Accessories

Connecting Components - Continued

15 Series Connecting Components - Continued

Fits Slot Size 8

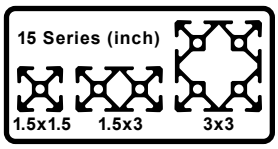

Part Number	Part Image	Price	Description	Fits Profile	Material	Recommended Screw Fastener (ADC Part Number) Core Hole Attachment 1	*T-Slot Attachment 2	Pack Quantity	Drawing Link
151105		$9.50	Automatic Butt Connector	All 15 Series	Steel	n/a	n/a	1	PDF
151106		$8.50	Milling Connector		Zinc plated steel				PDF
151109		$15.50	Connecting Strip						PDF
162891		$13.00	Direct Connector		Steel		Fasteners included		PDF
162961		$11.50	Miter Connector		Steel		M8-1.25 x 8mm set screw (4) included		PDF
163009		$13.25	Screw Connector	1.5 x 1.5in	Zinc plated steel		Designer's choice	10	PDF

*T-Slot Nut also required

FATH® T-Slotted Rail Accessories

Connecting Components - Continued

Connecting Components Installation	
Core Hole Installation	***T-Slot Installation***
2D Cube Connector	
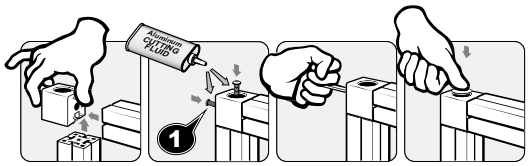	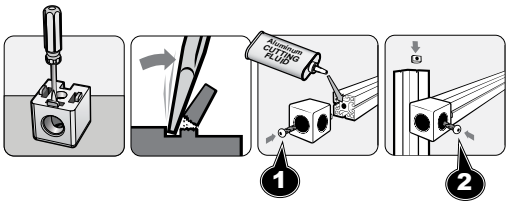
3D Cube Connector	
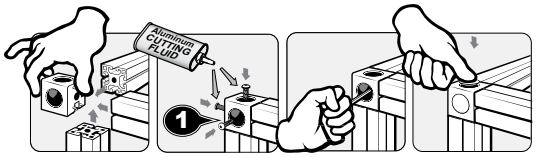	n/a
Angle Connector	
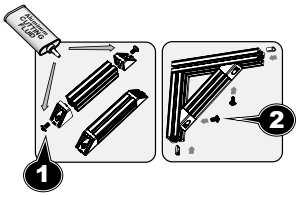	
Duo Connector	
n/a	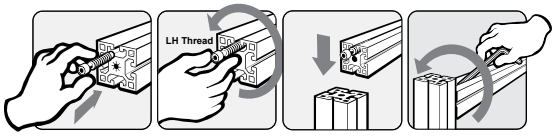

FATH® T-Slotted Rail Accessories

Connecting Components - Continued

Connecting Components Installation

T-Slot Installation

T-matic Connector

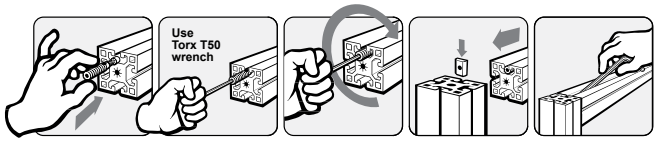

Automatic Connector

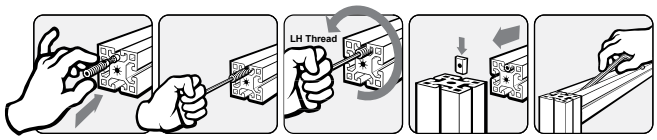

Automatic Butt Connector

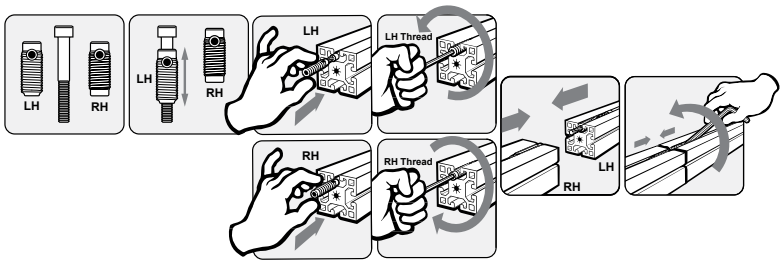

Milling Connector

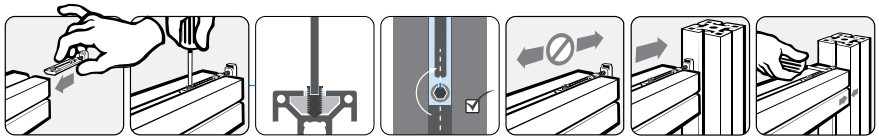

Connecting Strip

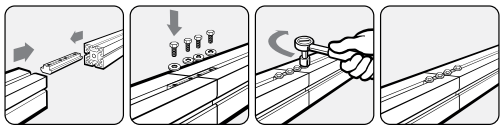

Direct Connector

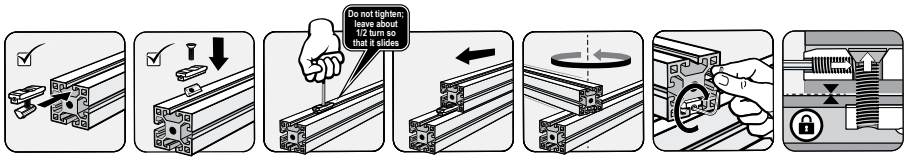

Screw Connector

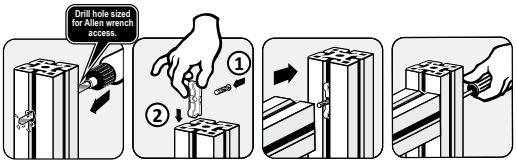

Miter Connector

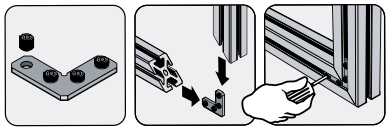

FATH® T-Slotted Rail Accessories

Joining Plates

- Connects two or more T-slot rails together.
- Recommended ADC Fastener based on part feature and slot depth.
- Material: Anodized aluminum

15 Series Joining Plates

Fits Slot Size 8

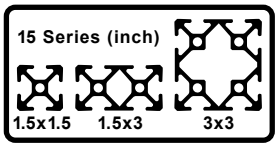

Part Number	Part Image	Price	Description	Recommended Screw Fastener *T-Slot Attachment (ADC Part Number)	Pack Quantity	Drawing Link
151110		$5.25	Straight Flat Plate	151100 or 151101	1	PDF
151110-10		$48.00			10	
166306		$6.00			1	PDF
151111		$4.75				PDF
166307		$6.00				PDF
151112		$6.25				PDF
166308		$7.00				PDF
151113		$6.00	Square Flat Plate			PDF
166309		$7.00				PDF
151114		$8.50	Rectangular Flat Plate			PDF
166310		$10.00				PDF
151115		$11.00				PDF
166311		$12.00				PDF
151116		$8.50	Flat Plate			PDF
151116-10		$80.00			10	
166312		$10.00			1	PDF

*T-Slot Nut also required

FATH® T-Slotted Rail Accessories

Joining Plates - Continued

15 Series Joining Plates - Cont'd

Fits Slot Size 8

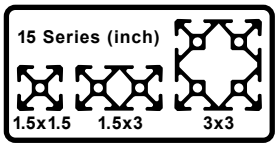

Part Number	Part Image	Price	Description	Recommended Screw Fastener *T-Slot Attachment (ADC Part Number)	Pack Quantity	Drawing Link
151117		$12.00	Flat Plate	151100 or 151101	1	PDF
151117-10		$110.00			10	
166313		$14.00			1	PDF
151118		$9.25	T-Shaped Flat Plate			PDF
166314		$11.00				PDF
151119		$12.00				PDF
166315		$14.00				PDF
151120		$18.50				PDF
166316		$22.00				PDF
151121		$18.50	Cross Flat Plate			PDF
166317		$22.00				PDF
151122		$13.50	L-Shaped Flat Plate			PDF
166318		$16.00				PDF
151123		$14.50	T-Shaped Flat Plate			PDF
166319		$17.00				PDF

*T-Slot Nut also required

FATH® T-Slotted Rail Accessories

Brackets

- Connects two T-slot rails together at a 90° angle
- Recommended ADC Fastener based on part feature and slot depth
- Material: varies by part

15 Series Brackets

Fits Slot Size 8

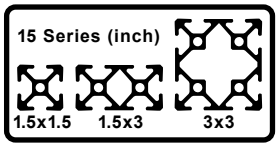

Part Number	Part Image	Price	Description	Recommended Screw Fastener (ADC Part Number) Core Hole Attachment 1	Recommended Screw Fastener (ADC Part Number) *T-Slot Attachment 2	Pack Quantity	Material	Drawing Link
148916		$4.00	Angle Bracket	n/a	151100	1	Die-cast aluminum	PDF
148916-10		$38.00				10		
166321		$4.00				1		PDF
151125		$7.75			161054			PDF
166322		$9.00						PDF
151126		$11.50			151101		Die-cast zinc	PDF
166323		$13.00						PDF
151124		$3.75	Inside Corner Bracket		151100 or 151101		Anodized aluminum	PDF
151124-10		$35.00				10		
166320		$4.00				1		PDF
151127		$6.50	Wide Inside Corner Bracket					PDF
151127-10		$62.00				10		
166324		$8.00				1		PDF
151128		$6.00	Tall Inside Corner Bracket					PDF
151128-10		$56.00				10		
166325		$7.00				1		PDF
148906		$9.00	Inside Corner Bracket					PDF
166326		$11.00						PDF

*T-Slot Nut also required.

FATH® T-Slotted Rail Accessories

Brackets - Continued

15 Series Brackets - Continued

Fits Slot Size 8

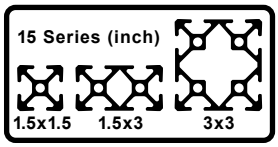

Part Number	Part Image	Price	Description	Recommended Screw Fastener (ADC Part Number) Core Hole Attachment 1	Recommended Screw Fastener (ADC Part Number) *T-Slot Attachment 2	Pack Quantity	Material	Drawing Link
151129		$3.75	Gusseted Inside Corner Bracket			1	Anodized aluminum	PDF
151129-10		$35.00				10		
166327		$4.00				1		PDF
151130		$7.75	Tall Gusseted Inside Corner Bracket	n/a	151100 or 151101			PDF
166328		$9.00						PDF
148910		$6.75	Wide Gusseted Inside Corner Bracket					PDF
166329		$8.00						PDF
151131		$13.00	Gusseted Inside Corner Bracket					PDF
166330		$16.00						PDF
151132		$29.50	Pivot Joint	161055	151100		Die-cast zinc	PDF
166331		$35.00						PDF
148933		$39.50	Pivot Joint With Locking Handle					PDF
166332		$45.00						PDF

*T-Slot Nut also required.

FATH® T-Slotted Rail Accessories

Brackets - Continued

Brackets Installation	
Core Hole Installation	***T-Slot Installation***
Pivot Joint	
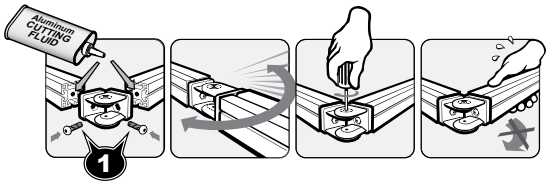	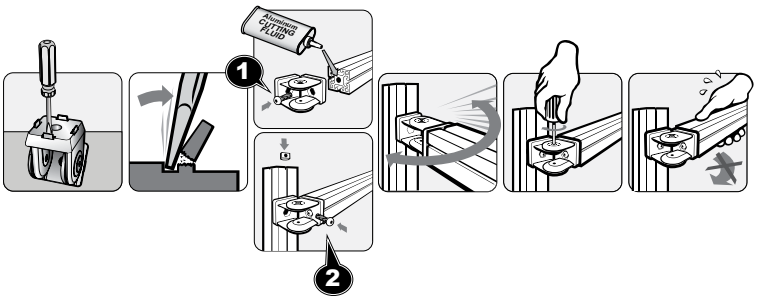

FATH® T-Slotted Rail Accessories

Bases

- Recommended ADC Fastener based on part feature and core hole
- Material: varies by part

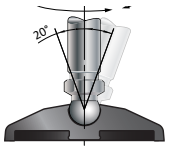

15 Series Bases

Fits Slot Size 8

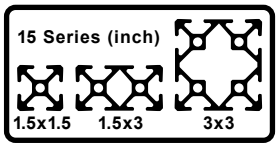

Part Number	Part Image	Price	Diameter	Description	Fits	Load Rating kg [lb]	Recommended Screw Fastener (ADC Part Number) Core Hole Attachment 1	*T-Slot Attachment 2	Pack Quantity	Material	Drawing Link
118357		$17.00	n/a	3/8-16 UNC Transport/Base Plate	1.5 x 3in	n/a	161105 (2) included with kit	n/a	1	Die-cast zinc	PDF
161043		$29.50			3 x 3in		161105 (4) included with kit				PDF
151075		$4.50		3/8-16 UNC x 1-1/2in Swivel Foot Threaded Rod with 15mm ball	Transport/Base Plate 118357 and 161043	470 [1036]**	n/a			Zinc plated steel	PDF
151068		$4.00	1.57 in [39.0 mm]	Swivel Base With Anti-Slip Plate	Any 15mm ball Threaded Rod	900 [1984]				Nylon	PDF
151071		$9.50				3000 [6614]				Die-cast zinc	PDF
151072		$17.00	3.11 in [79.0 mm]								PDF
151073		$17.00									PDF
151069		$6.00				900 [1984]				Nylon	PDF
151070		$6.00									PDF
151255		$10.00	3.90 in [99.0 mm]								PDF
151256		$10.00									PDF
151257		$24.00				3500 [7716]				Die-cast zinc	PDF
151258		$24.00									PDF

***T-Slot Nut also required**
****Based on installation with Transport / Base Plate**
Load rating of a swivel foot assembly is based on the part with the lowest load rating, typically the threaded rod.
Example:
Threaded rod load rating = 210kg [463lb]
Swivel base load rating = 3000kg [6614lb]
Swivel foot assembly load rating = 210kg [463lb]

FATH® T-Slotted Rail Accessories

Bases - Continued

15 Series Bases - continued

Fits Slot Size 8

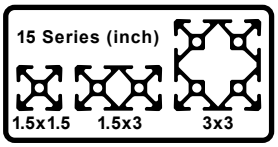

Part Number	Part Image	Price	Diameter	Description	Fits	Load Rating kg [lb]	Recommended Screw Fastener (ADC Part Number) Core Hole Attachment 1	Recommended Screw Fastener (ADC Part Number) *T-Slot Attachment 2	Pack Quantity	Material	Drawing Link
162933		$12.50	See 2D drawing	Extended Swivel Base	Any 15mm ball Threaded Rod	1000 [2204]	n/a	n/a	1	Nylon	PDF
162934		$27.00				3000 [6613]				Die-cast zinc	PDF
166333		$30.00	n/a	Foot Console	1.5 x 1.5 in, 3 x 3in	n/a		161054		Die-cast aluminum	PDF
166334		$30.00									PDF
166335		$30.00			1.5 x 3in, 3 x 3in						PDF
166336		$30.00									PDF
162957		$11.50		Floor Bracket	1.5 x 1.5 in, 1.5 x 3in, 3 x 3in			151100		Anodized aluminum	PDF

***T-Slot Nut also required**
****Based on installation with Transport / Base Plate**
Load rating of a swivel foot assembly is based on the part with the lowest load rating, typically the threaded rod.
Example:
Threaded rod load rating = 210kg [463lb]
Swivel base load rating = 3000kg [6614lb]
Swivel foot assembly load rating = 210kg [463lb]

FATH® T-Slotted Rail Accessories

Bases - Continued

Bases Installation

Swivel Foot

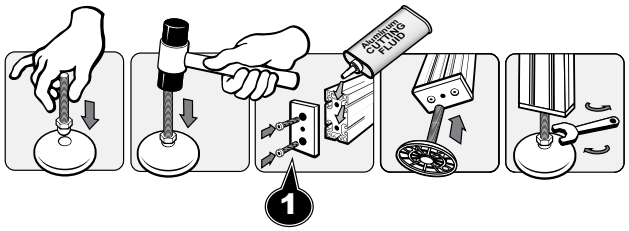

Floor Bracket

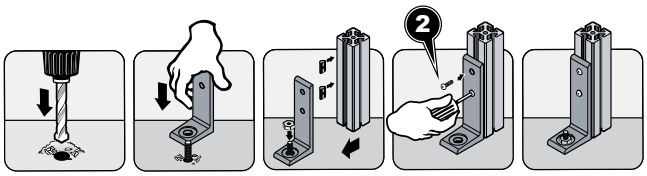

FATH® T-Slotted Rail Accessories

Casters

- Recommended ADC Fastener based on part feature and attachment type
- Material: varies by part

15 Series Casters

Fits Slot Size 8

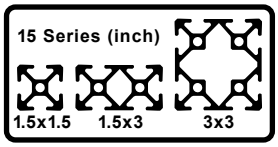

Part Number	Part Image	Price	Description	Requires	Load Rating kg [lb]	Recommended Screw Fastener (ADC Part Number) Core Hole Attachment ❶	*T-Slot Attachment ❷	Pack Quantity	Material	Drawing Link
151134		$47.00	Swivel Caster (requires Swivel Caster Adapter Plate 151136)	n/a	122 [269]	161107	n/a	1	Thermoplastic polyurethane/ nylon/steel	PDF
151135		$40.50	Fixed Caster (requires Fixed Fixed Caster Adapter Plate 161040)			161106				PDF
151136		$4.50	❸ Swivel Caster Adapter Plate	Requires Swivel Caster 151134)	n/a	n/a			Steel	PDF
161040		$3.50	❸ Fixed Fixed Caster Adapter Plate	Requires Fixed Caster 151135					Die-cast zinc	PDF
151137		$62.00	Swivel Caster	n/a	122 [269]		161053		Thermoplastic polyurethane/ nylon/steel	PDF
151138		$49.00	Fixed Caster							PDF
163010		$40.00	Leveling Caster	Transport / Base Plate with M12-1.75 threaded hole	250 [551]		n/a		Die-cast aluminum/ steel/nylon/ rubber	PDF
163011		$52.00			500 [1102]					PDF
163012		$41.00		n/a	250 [551]		151040			PDF
163013		$56.00			500 [1102]					PDF

*T-Slot Nut also required

FATH® T-Slotted Rail Accessories

Casters - Continued

Caster Installation

Swivel Caster

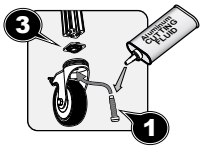

Fixed Caster

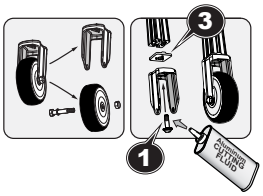

Leveling Caster with bolt hole thread

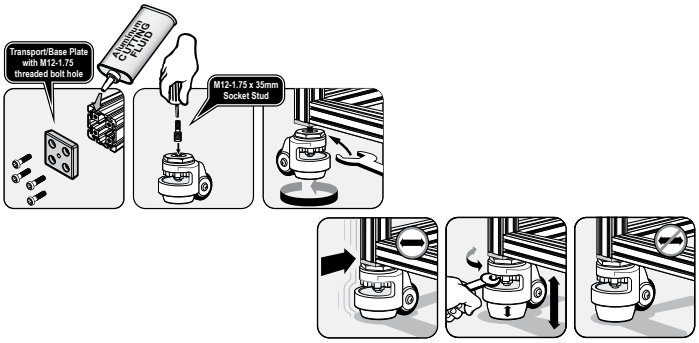

Leveling Caster with mounting plate

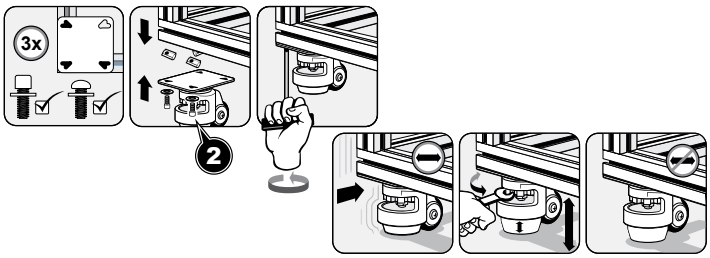

FATH® T-Slotted Rail Accessories

Hinges

- Recommended ADC Fastener based on part feature and slot depth
- Material: varies by part

15 Series Hinges

Fits Slot Size 8

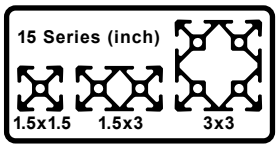

Part Number	Part Image	Price	Description	Recommended Screw Fastener *T-Slot Attachment (ADC Part Number)	Pack Quantity	Material	Drawing Link
151139		$7.25	Left-Hand Detachable Combination Hinge	161075	1	Fiberglass reinforced plastic	PDF
151140		$7.25	Right-Hand Detachable Combination Hinge				PDF
151141		$7.25	Non-Detachable Combination Hinge				PDF
151142		$12.50	Non-Detachable Combination Hinge With Locking Lever				PDF
151143		$18.00	Left-Hand Detachable Combination Hinge			Die-cast aluminum	PDF
151144		$18.00	Right-Hand Detachable Combination Hinge				PDF
151145		$18.00	Non-Detachable Combination Hinge				PDF

*T-Slot Nut also required

FATH® T-Slotted Rail Accessories

Panel and Door Elements

- Recommended ADC Fastener based on part feature and slot depth
- Material: varies by part

15 Series Panel and Door Elements

Fits Slot Size 8

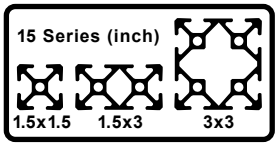

Part Number	Part Image	Price	Description	Recommended Screw Fastener *T-Slot Attachment 2 (ADC Part Number)	Pack Quantity	Material	Drawing Link
151146		$6.00	Bridge Handle	161048	1	Fiberglass reinforced plastic	PDF
151147		$6.00		151100			PDF
151148		$6.25	Cover Cap 3	n/a			PDF
151149		$6.50	Comfort Handle	161054			PDF
151150		$2.25	Cover Cap 3	n/a			PDF
151151		$12.50	Comfort Handle	161054			PDF
151152		$3.00	Cover Cap 3	n/a			PDF
151153		$33.50	Machine Handle	151100			PDF
151154		$47.00	Compact Slam Latch	161050		Die-cast aluminum	PDF
151155		$58.00	Compact Sliding Door Latch				PDF
151156		$37.00	Emergency Opener	161087		Fiberglass reinforced plastic	PDF
151157		$7.25	Ball Catch	161051			PDF

*T-Slot Nut also required

FATH® T-Slotted Rail Accessories

Panel and Door Elements - Continued

15 Series Panel and Door Elements - Continued

Fits Slot Size 8

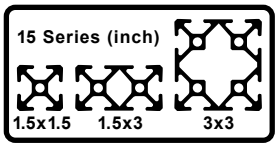

Part Number	Part Image	Price	Description	Recommended Screw Fastener *T-Slot Attachment 2 (ADC Part Number)	Pack Quantity	Material	Drawing Link
151158		$14.50	Double Ball Catch	161076	1	Brass	PDF
151159		$23.00	Door Latch	161087		Die-cast zinc	PDF
162963		$8.50	Magnetic Catch	161048		Nylon/steel	PDF
162911		$5.00	Panel Holder	151100		Anodized aluminum	PDF
162916		$6.00					PDF
162922		$5.75	Panel Mount Block	Fasteners included		Lacquered aluminum	PDF
162923		$5.75				Powder-coated aluminum	PDF
162977		$8.50	Hanger	161050		Die-cast zinc	PDF
162978		$3.00	Panel Uni-Block	n/a	10	Nylon	PDF
162979		$3.00					PDF

*T-Slot Nut also required

FATH® T-Slotted Rail Accessories

Panel and Door Elements - Continued

15 Series Panel and Door Elements - Continued

Fits Slot Size 8

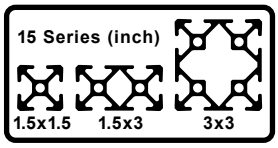

Part Number	Part Image	Price	Description	Recommended Screw Fastener *T-Slot Attachment 2 (ADC Part Number)	Pack Quantity	Material	Drawing Link
151160		$58.00	Sealing Strip	n/a	2	PVC/TPE	PDF
151163		$25.00	Cover Profile		1	Nitrile rubber	PDF
162928		$525.00	Sealing Profile			Nitrile rubber	PDF
151165		$91.00	Cover Profile		25	Polypropylene	PDF
151164		$115.00	Cover And Reduction Profile				PDF

*T-Slot Nut also required

Panel and Door Elements Installation

Bridge Handle and Cover Cap

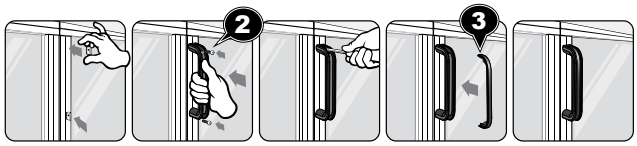

Comfort Handle and Cover Cap

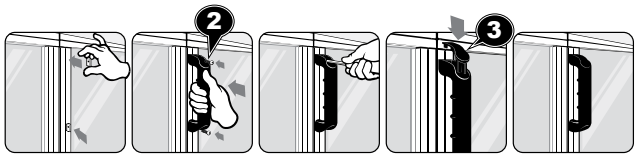

Slam Latch

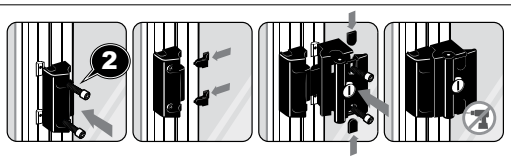

Sliding Door Latch

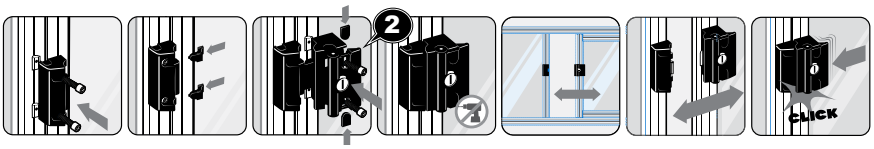

FATH® T-Slotted Rail Accessories

Panel and Door Elements - Continued

Panel and Door Elements Installation - Continued

Emergency Opener

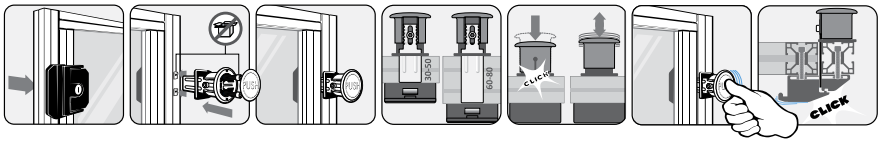

Ball Catch

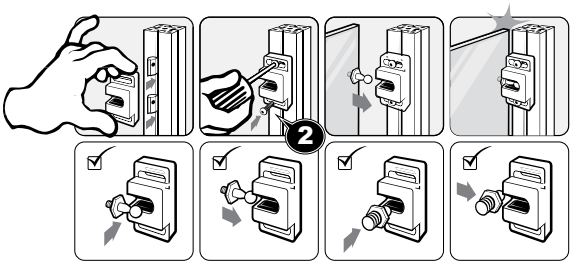

Magnetic Catch

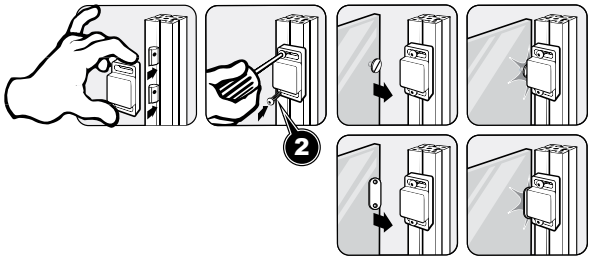

Panel Mount Block

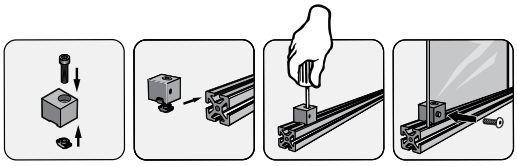

Door Latch

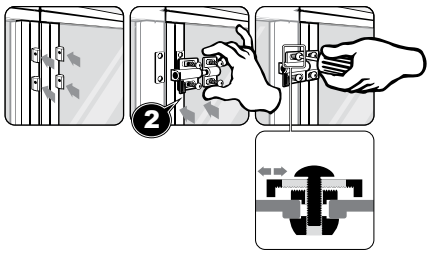

Cover and Reduction Profile

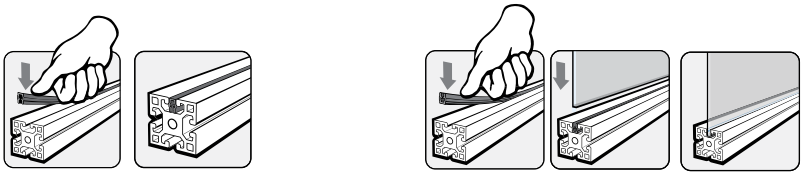

Sealing Profile

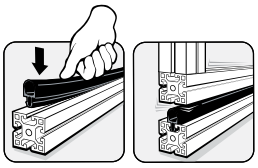

FATH® T-Slotted Rail Accessories

Panel and Door Elements - Continued

Panel and Door Elements Installation - Continued

Panel Holder

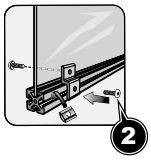

Hanger

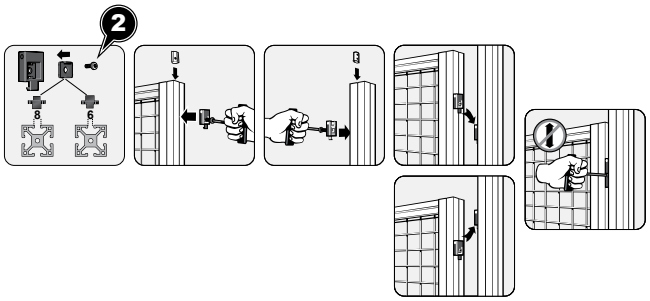

FATH® T-Slotted Rail Accessories

Slides and Rollers

Adjust side screws for optimum sliding performance

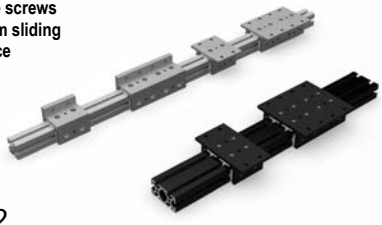

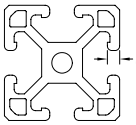

Linear Bearings

- No Shimming required!
- Verified fit with SureFrame 15 & 40 Series
- Static Load rating (Co) up to 4,000 N (900 lbf)
- Single and Double Flange Styles
- Available in Black or Silver
- Optional Brake Assemblies

Note: Not all Slot size 8 profiles are made the same, so it is important to confirm that the "a2" dimension of the profile is 3.0-4.5mm for adequate engagement and ultimate slide performance.

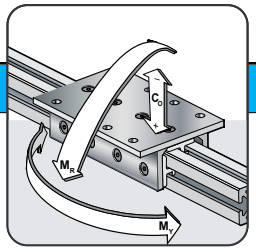

15 Series Slides and Rollers

Fits Slot Size 8

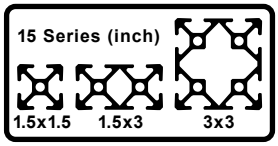

Part Number	Part Image	Price	Description	Fits	Pack Quantity	Load Ratings: Static (Co) N[lbf]	Load Ratings: Reverse Static (-Co) N[lbf]	Load Ratings: Roll Moment (Mr) N-m[lbf-ft]	Load Ratings: Yaw Moment (My) N-m[lbf-ft]	Material	Drawing Link
166337		$63.00	3-slot, double flange, short linear bearing	1.5 x 1.5 in, 1.5 x 3in,	1	1000 [225]	500 [112]	40 [29]	150 [111]	Aluminum/ die-cast zinc/ polyoxymethylene (POM)	PDF
166338		$63.00									PDF
166339		$126.00	3-slot, double flange, long linear bearing			2000 [450]	1000 [225]	80 [59]	200 [147]		PDF
166340		$130.00									PDF
166341		$80.00	4-slot, double flange, short linear bearing	1.5 x 3in, 3 x 3in				50 [37]	150 [111]		PDF
166342		$84.00									PDF
166343		$158.00	4-slot, double flange, long linear bearing			4000 [889]	2000 [450]	100 [74]	200 [147]		PDF
166344		$168.00									PDF
166345		$60.00	3-slot, single flange, short linear bearing	1.5 x 1.5 in, 1.5 x 3in,		1000 [225]	500 [112]	40 [29]	150 [111}		PDF
166346		$63.00									PDF
166347		$120.00	3-slot, single flange, long linear bearing			2000 [450]	1000 [225]	80 [59]	200 [147]		PDF
166348		$126.00									PDF

FATH® T-Slotted Rail Accessories

Slides and Rollers - Continued

15 Series Slides and Rollers - Cont'd

Fits Slot Size 8

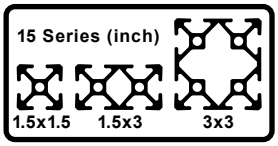

Part Number	Part Image	Price	Description	Fits	Pack Quantity	Recommended Screw Fastener T-Slot Attachment 2	Material	Drawing Link
166349		$45.00	Cam Lever Brake	All 15 Series Linear Bearings	1	n/a	Plastic/steel	PDF
166350		$28.00	L-Handle Brake					PDF
151168		$18.00	Slider	n/a		Fasteners included	Rubber/plastic/ steel	PDF
151169		$36.00	Slider With Clamp Lever					PDF
148974		$9.50	Roller			n/a	Nylon	PDF
151166		$4.50	Slider				Glass-filled nylon	PDF
151089		$4.50	Snap Hook	Slider 151166			Zinc plated steel	PDF
163020		$14.50	Roller Element With Guide	All 15 Series		Fasteners included	Thermoplastic polyurethane/ nylon/steel	PDF
163021		$14.50	Roller Element Without Guide					PDF

FATH® T-Slotted Rail Accessories

Slides and Rollers - Continued

Slides and Rollers Installation

Roller

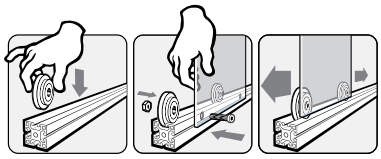

Bolt and nut not included and not available from AutomationDirect

Slider and Snap Hook

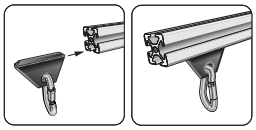

Slider

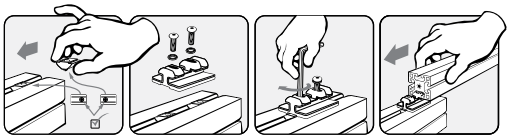

Slider with Clamp Lever

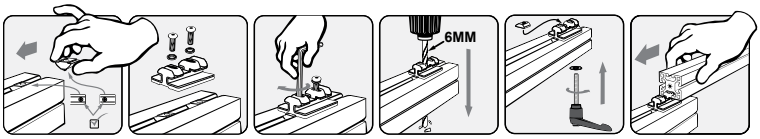

Roller Element

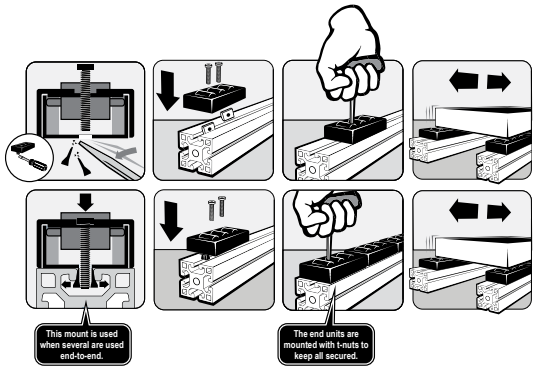

L-Handle Brake

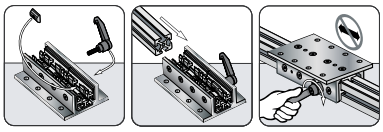

Cam Lever Brake

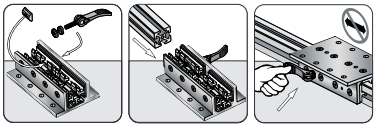

FATH® T-Slotted Rail Accessories

Monitor Mounts

15 Series Monitor Mounts

- Fits monitors with VESA mounting standard
- Durable steel construction
- Mounting hardware included for several mounting locations

Fits Slot Size 8

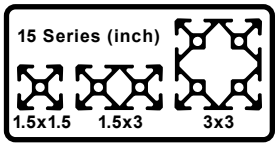

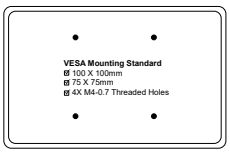

Part Number	Part Image	Price	Description	Load Rating kg [lb]	Pack Quantity	Installation Instructions Link	Drawing Link
162893		$42.00	Swivel Monitor Mount	15 [33.1]	1	PDF	PDF
162894		$50.00				PDF	PDF
162895		$58.00				PDF	PDF
162896		$92.00	Monitor Mounting Joint			PDF	PDF
162897		$92.00	Monitor Holder			PDF	PDF
162899		$325.00	4-Axis Mounting Support	10 [22.0]		PDF	PDF
162900		$394.00	5-Axis Mounting Support			PDF	PDF
162901		$630.00	4-Axis Workstation	8 [17.6]		PDF	PDF

FATH® T-Slotted Rail Accessories

Monitor Mounts - Continued

Monitor Mounts Adjustments

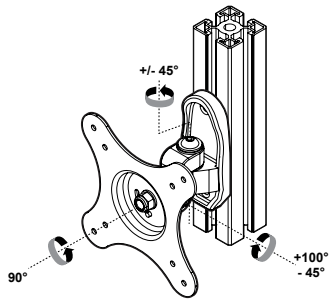

162893

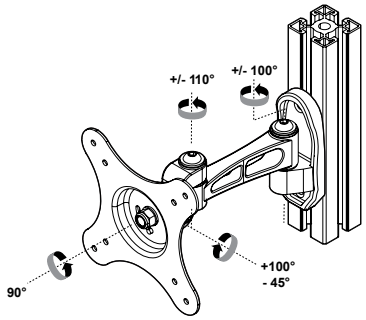

162894

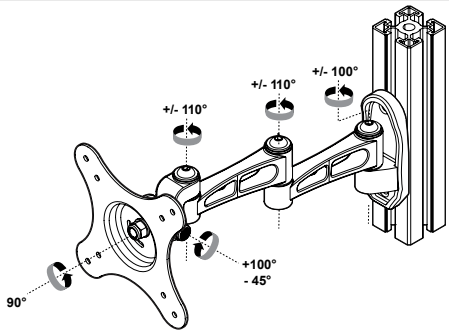

162895

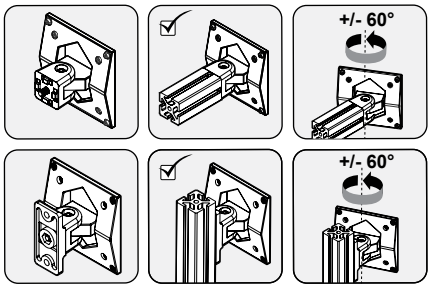

162896

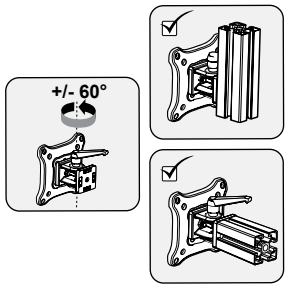

162897

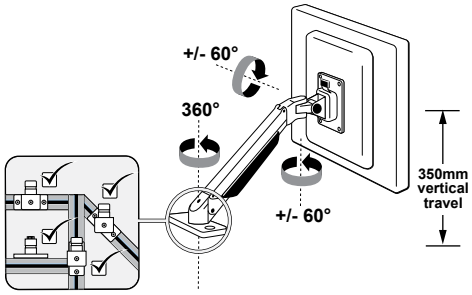

162899

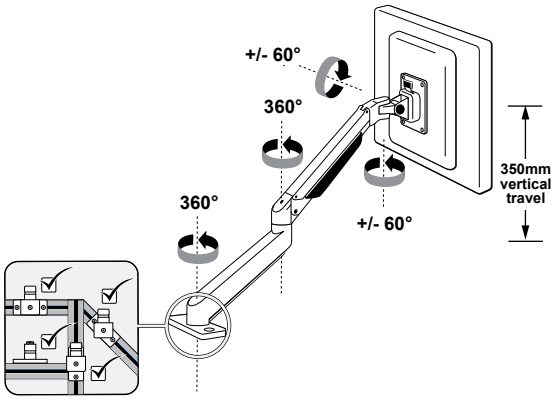

162900

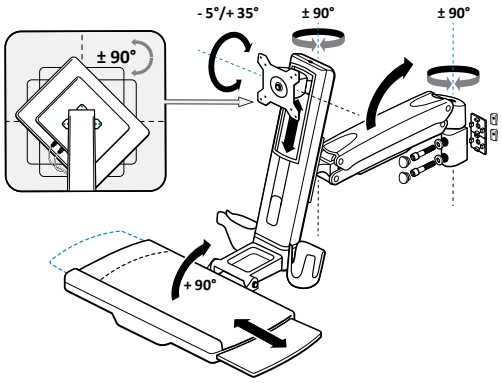

162901

FATH® T-Slotted Rail Accessories

Workstation Components

15 Series Workstation Components

Fits Slot Size 8

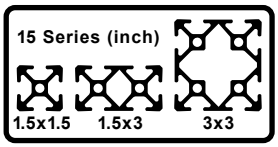

Part Number	Part Image	Price	Description	Load Rating kg [lb]	Pack Quantity	Material	Drawing Link
162902		$185.00	Keyboard Holder (requires mounting solution, designer's choice)	n/a	1	Aluminum/nylon	PDF
162906		$8.00	Magnetic Holder			Nylon/steel	PDF
162964		$9.00	Grab Tray			Nylon	PDF
162965		$2.00	Label Clip			PVC	PDF

Workstation Components Installation

Keyboard Holder (mounting example)

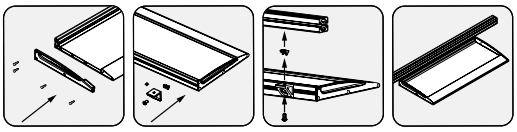

Magnetic Holder

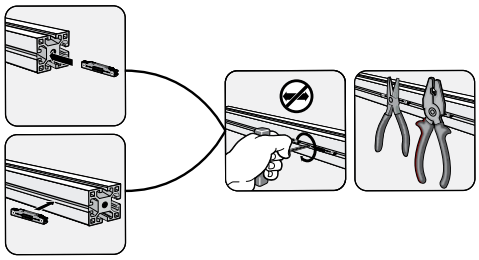

Grab Tray

Label Clip

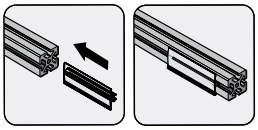

FATH® T-Slotted Rail Accessories

Wire Management

15 Series Wire Management

Fits Slot Size 8

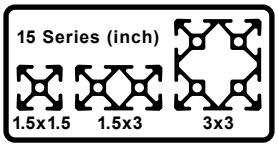

Part Number	Part Image	Price	Description	Pack Quantity	Recommended Screw Fastener *T-Slot Attachment 2 (ADC Part Number)	Material	Drawing Link
151162		$93.00	Conduit Cover 2000mm long	2	n/a	Polypropylene	PDF
151174		$15.50	Cross Cable Binding Block	10		Nylon	PDF
151175		$64.00	Hook And Loop			Glass-filled nylon/ polypropylene	PDF
151176		$38.50	Clip Cable Binder With Hammer			Nylon/rubber	PDF
151177		$28.50	Ground Connector	1	Fasteners included	Glass-filled nylon/ copper/steel	PDF
151178		$4.00	Grounding Terminal			Steel/brass	PDF
162982		$7.50	Universal Cable Binder Block	10	161046	Nylon	PDF

*T-Slot Nut also required

Wire Management Installation

Universal Cable Binder Block

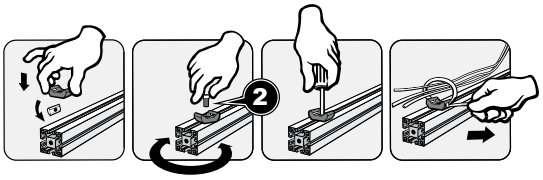

FATH® T-Slotted Rail Accessories

Miscellaneous Accessories

15 Series Miscellaneous Accessories

Fits Slot Size 8

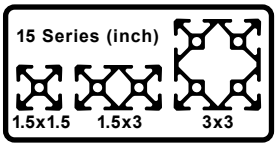

Part Number	Part Image	Price	Description	Requires	Fits Profile	Recommended Screw Fastener *T-Slot Attachment 2 (ADC Part Number)	Pack Quantity	Material	Drawing Link
151171		$16.50	End Cap	n/a	1.5 x 1.5in	n/a	10	Glass-filled nylon	PDF
151172		$21.00			1.5 x 3in				PDF
151173		$37.00			3 x 3in				PDF
151091		$6.00	Stop Bumper		All 15 Series		1	Rubber/zinc-plated steel	PDF
151170		$9.00							PDF
162973		$3.25	Sensor Mounting Block for 8mm proximity sensor			BHCS 8-32 x 1" (not sold by ADC)		Nylon	PDF
162974		$3.25	Sensor Mounting Block for 12mm proximity sensor						PDF
162929		$252.00	Side Protection Profile			n/a	5	Thermoplastic rubber	PDF
162930		$284.00	Corner Protection Profile						PDF
162931		$28.00	Cover Cap for Side	162929 or 162930			10		PDF
162932		$21.00	Cover Cap for Corner	162930					PDF

*T-Slot Nut also required

FATH® T-Slotted Rail Accessories

Miscellaneous Accessories - Continued

Miscellaneous Installation

Sensor Mounting Block

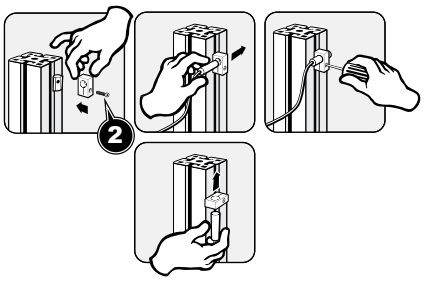

Side Protection Profile

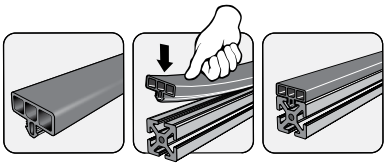

Corner Protection Profile

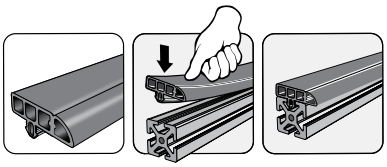

Cover Cap for Side

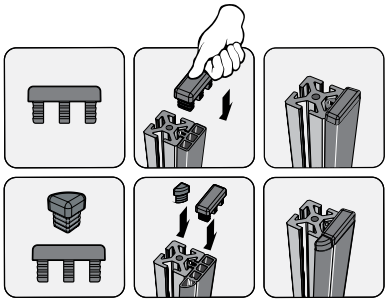
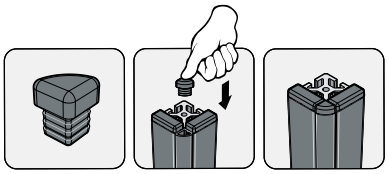
Cover Cap for Corner