UGTDB0250B0D-AD Cut Sheet

www.automationdirect.com

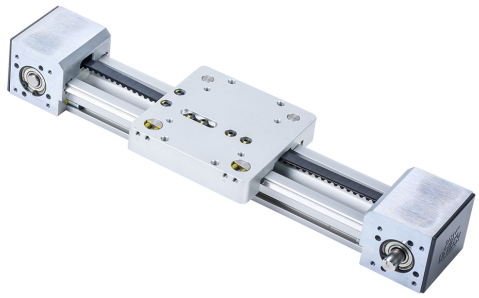

PBC UG series linear actuator assembly, v-guide bearing rail, 100mm wide, 150mm travel, toothed belt, 80mm pitch, stainless steel rail.

For complete product information, please see this item on our store at the following link:

https://www.automationdirect.com/pn/UGTDB0250B0D-AD

Technical Specifications

Brand	PBC
Item	Linear actuator assembly
Series	UG
Actuator Type	V-guide bearing rail
Width	100mm
Carriage Height	40mm
Travel Length	150mm
Driver Type	Toothed belt
Pitch	80mm
Rail Material	Stainless steel

Agency Approvals

UL Listed File #	none
UL Recognized File #	none
UL Hazardous File #	none
CSA File #	none
RoHS Status	Meets RoHS Chemical Restrictions - No CE (See RoHS Statement Below)
EU REACH	View EU REACH document
Other	RoHS Statement

Dimensional Drawings

2D Drawing PDF Link:
https://cdn.automationdirect.com/static/drawings/2d/UGTDB0250B0D-AD.pdf
See store item page for other formats.