UGTDA0550LAJ-AD Cut Sheet

AUTOMATIONDIRECT.com
www.automationdirect.com

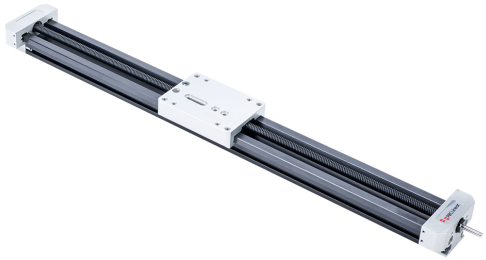

PBC UG series linear actuator assembly, plain bearing rail, 73mm wide, 450mm travel, lead screw, 10mm lead screw diameter, 10mm pitch, ceramic-coated aluminum rail.

For complete product information, please see this item on our store at the following link:

https://www.automationdirect.com/pn/UGTDA0550LAJ-AD

Technical Specifications

Brand	PBC
Item	Linear actuator assembly
Series	UG
Actuator Type	Plain bearing rail
Width	73mm
Carriage Height	40mm
Travel Length	450mm
Driver Type	Lead screw
Lead Screw Diameter	10mm
Pitch	10mm
Rail Material	Ceramic-coated aluminum

Agency Approvals

UL Listed File #	none
UL Recognized File #	none
UL Hazardous File #	none
CSA File #	none
RoHS Status	Meets RoHS Chemical Restrictions - No CE (See RoHS Statement Below)
EU REACH	View EU REACH document
Other	RoHS Statement

Dimensional Drawings

2D Drawing PDF Link:
https://cdn.automationdirect.com/static/drawings/2d/UGTDA0550LAJ-AD.pdf
See store item page for other formats.