UGTDA0250B0D-AD Cut Sheet

AUTOMATIONDIRECT.com
www.automationdirect.com

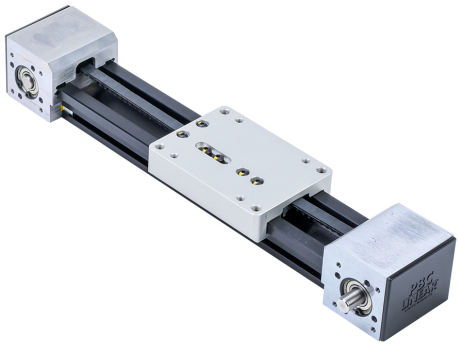

PBC UG series linear actuator assembly, plain bearing rail, 73mm wide, 150mm travel, toothed belt, 80mm pitch, ceramic-coated aluminum rail.

For complete product information, please see this item on our store at the following link:

https://www.automationdirect.com/pn/UGTDA0250B0D-AD

Technical Specifications

Brand	PBC
Item	Linear actuator assembly
Series	UG
Actuator Type	Plain bearing rail
Width	73mm
Carriage Height	40mm
Travel Length	150mm
Driver Type	Toothed belt
Pitch	80mm
Rail Material	Ceramic-coated aluminum

Agency Approvals

UL Listed File #	none
UL Recognized File #	none
UL Hazardous File #	none
CSA File #	none
RoHS Status	Meets RoHS Chemical Restrictions - No CE (See RoHS Statement Below)
EU REACH	View EU REACH document
Other	RoHS Statement

Dimensional Drawings

2D Drawing PDF Link:
https://cdn.automationdirect.com/static/drawings/2d/UGTDA0250B0D-AD.pdf
See store item page for other formats.