T1-2215G-1 Cut Sheet

www.automationdirect.com

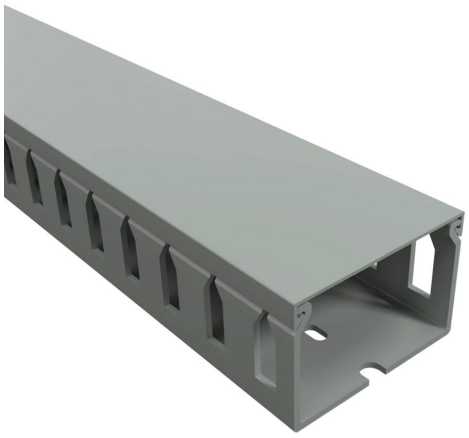

Iboco T1 series open slot wide finger wire duct, 2.25in width, 1.5in height, 6.5ft/2m length, gray. Cover included.

For complete product information, please see this item on our store at the following link:

https://www.automationdirect.com/pn/T1-2215G-1

Technical Specifications

Brand	Iboco
Series	T1
Item	Wire duct
Wire Duct Type	Open slot wide finger
Width	2.25in
Height	1.5in
Color	Gray
Length	6.5ft/2m
Includes	Cover

Agency Approvals

UL Listed File #	None
UL Recognized File #	E123572
UL Hazardous File #	None
CE	View CE declarations
CSA File #	040464
RoHS Status	Yes (See CE Doc)
EU REACH	View EU REACH document