SCE-24EL3010LPLG Cut Sheet

AUTOMATIONDIRECT.com
www.automationdirect.com

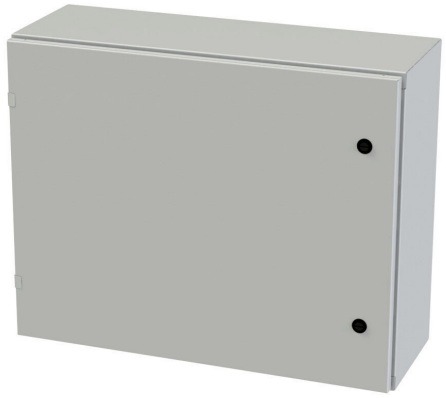

Saginaw Enviroline series enclosure, NEMA 3R/4/12/13, 24 x 30 x 10in (HxWxD), wall mount, carbon steel, RAL 7035 light gray, powder coat finish, single-door, 1/4-turn semi-flush latch.

For complete product information, please see this item on our store at the following link:

https://www.automationdirect.com/pn/SCE-24EL3010LPLG

Technical Specifications

Brand	Saginaw
Item	Enclosure
Series	Enviroline
Subpanel	Purchase subpanel separately
Slope Top	No
3-Piece Assembly	No
Vented	No
NEMA Rating	3R/4/12/13
IP Rating	IP66
Nominal Enclosure Dimensions	24 x 30 x 10in (HxWxD)
Enclosure Height	24.00in
Enclosure Width	30.00in
Enclosure Depth	11.10in
Mounting	Wall
Integral Mounting Feet	No

Integral Mounting Flange	No
Dual Access	No
Knockouts	No
Bottom Gland Plate	No
Material	Carbon steel
Color	RAL 7035 light gray
Finish	Powder coat
Cover Type	Single-door
Hinge Type	Concealed hinges
Number of Hinges Per Door	2
Latch Type	1/4-turn semi-flush latch
Number Of Latches	2
Shelf	No
Padlockable	No
Keylocking	No

Agency Approvals

UL Listed File #	E69392
UL Recognized File #	None
UL Hazardous File #	None
CE	None
CSA File #	None
RoHS Status	Meets RoHS Chemical Restrictions - No CE (See RoHS Statement Below)
EU REACH	View EU REACH document
Other	RoHS Statement

Dimensional Drawings

2D Drawing PDF Link:
https://cdn.automationdirect.com/static/drawings/SCE-24EL3010LPLG.pdf
See store item page for other formats.