PMTC-14U-18BK-1 Cut Sheet

AUTOMATIONDIRECT.com
www.automationdirect.com

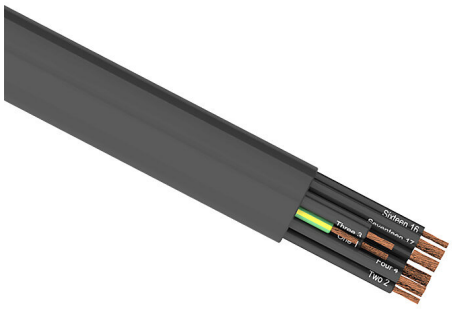

Southwire flexible power/control cable, unshielded, 18 conductors (includes ground), 14 AWG, bare copper, PVC/Nylon conductor insulation material, black with white numbers and green/yellow ground, TPE jacket, black, cut to length.

For complete product information, please see this item on our store at the following link:

https://www.automationdirect.com/pn/PMTC-14U-18BK-1

Technical Specifications

Brand	Southwire
Item	Cable
Wire/Cable Type	Power/control
UL Wire/Cable Type	TC, TC-ER, WTTC and MTW
Applicable Standards	ECOLAB
Application	General purpose
Flexibility	Flexible
Voltage Rating	600V (Types TC, TC-ER, MTW), 1000V (Type WTTC)
Conductors	18 conductors (includes ground)
Conductor Size	14 AWG
Conductor Stranding	41-stranded
Conductor Material	Bare copper
Conductor Insulation Material	PVC/Nylon
Conductor Insulation Color	Black with white numbers and green/yellow ground

Shielding	Unshielded
Jacket Material	TPE
Jacket Color	Black
Nominal Overall Cable Diameter	0.67in
Bulk Length	Cut to length
Package Type	• 1 to 50ft = Coil • 51 to 80ft = 14 x 7in Reel • 81 to 120ft = 14 x 10in Reel • 121 to 190ft = 16 x 10in Reel • 191 to 270ft = 18 x 10in Reel • 271 to 350ft = 18 x 13in Reel • 351 to 750ft = 24 x 17in Wooden Reel • 751 to 1240ft = 30 x 17in Wooden Reel • 1241 to MAX = Large Wooden Reel

Agency Approvals

UL Listed File #	E75755
UL Recognized File #	None
UL Hazardous File #	None
CE	None
CSA File #	90458
RoHS Status	Meets RoHS Chemical Restrictions - No CE (See RoHS Statement Below)
EU REACH	View EU REACH document
Other	RoHS Statement