KN-P4-2-2BLK Cut Sheet

AUTOMATIONDIRECT.com
www.automationdirect.com

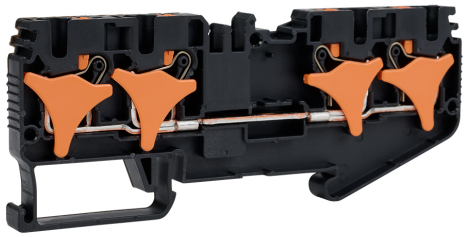

Konnect-It push-in feedthrough terminal block, single-level, 2 inputs to 2 outputs, accepts wire size 28–10 AWG, black, 30A, 600 VAC/VDC, 35mm DIN rail mount. Package of 50.

For complete product information, please see this item on our store at the following link:

https://www.automationdirect.com/pn/KN-P4-2-2BLK

Technical Specifications

Brand	Konnect-It
Item	Terminal block
Connector Type	Push-in
Terminal Block Type	Feedthrough
Number of Levels	1
Number of Inputs	2
Number of Outputs	2
Interior Connection Type	2 inputs to 2 outputs
Wire Size	28–10 AWG

Color	Black
Amperage Rating	30A
Voltage Rating	600 VAC/VDC
Mounting	35mm DIN rail
SCCR Rating	10 kA SCCR
Quantity per Pack	50
For Use With	Jumpers KN-P2J4, KN-P3J4, KN-P4J4, KN-P5J4, KN-P10J4, KN-P20J4

Agency Approvals

UL Listed File #	None
UL Recognized File #	E179129
UL Hazardous File #	None
CE	View CE declarations
CSA File #	None
RoHS Status	Yes (See CE Doc)
EU REACH	View EU REACH document

Dimensional Drawings

2D Drawing PDF Link:
https://cdn.automationdirect.com/static/drawings/2d/KN-P4-2-2BLK.pdf
See store item page for other formats.