CSM0200AJ-AD Cut Sheet

AUTOMATIONDIRECT.com
www.automationdirect.com

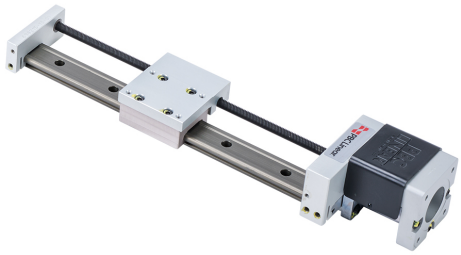

PBC Compact series linear actuator assembly, plain bearing rail, 52.3mm wide, 155mm travel, lead screw, 6mm lead screw diameter, 10mm pitch, ceramic-coated aluminum rail. NEMA 17 motor mount included.

For complete product information, please see this item on our store at the following link:

https://www.automationdirect.com/pn/CSM0200AJ-AD

Technical Specifications

Brand	PBC
Item	Linear actuator assembly
Series	Compact
Actuator Type	Plain bearing rail
Width	52.3mm
Carriage Height	23mm
Travel Length	155mm
Driver Type	Lead screw
Lead Screw Diameter	6mm
Pitch	10mm
Rail Material	Ceramic-coated aluminum
Includes	NEMA 17 motor mount

Agency Approvals

UL Listed File #	none
UL Recognized File #	none
UL Hazardous File #	none
CSA File #	none
RoHS Status	Meets RoHS Chemical Restrictions - No CE (See RoHS Statement Below)
EU REACH	View EU REACH document
Other	RoHS Statement

Dimensional Drawings

2D Drawing PDF Link:
https://cdn.automationdirect.com/static/drawings/2d/CSM0200AJ-AD.pdf
See store item page for other formats.