CSB08BH1S0350-AD Cut Sheet

AUTOMATIONDIRECT.com
www.automationdirect.com

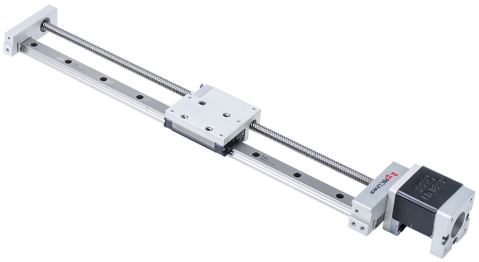

PBC Compact series linear actuator assembly, ball bearing profile rail, 54.5mm wide, 290mm travel, ball screw, 8mm ball screw diameter, 8mm pitch, hardened steel rail. NEMA 17 motor mount included.

For complete product information, please see this item on our store at the following link:

https://www.automationdirect.com/pn/CSB08BH1S0350-AD

Technical Specifications

Brand	PBC
Item	Linear actuator assembly
Series	Compact
Actuator Type	Ball bearing profile rail
Width	54.5mm
Carriage Height	23.1mm
Travel Length	290mm
Driver Type	Ball screw
Ball Screw Diameter	8mm
Pitch	8mm
Rail Material	Hardened steel
Includes	NEMA 17 motor mount

Agency Approvals

UL Listed File #	none
UL Recognized File #	none
UL Hazardous File #	none
CSA File #	none
RoHS Status	Meets RoHS Chemical Restrictions - No CE (See RoHS Statement Below)
EU REACH	View EU REACH document
Other	RoHS Statement

Dimensional Drawings

2D Drawing PDF Link:
https://cdn.automationdirect.com/static/drawings/2d/CSB08BH1S0350-AD.pdf
See store item page for other formats.