

How to Combine Sounds (LKEH)

Items prepared by customer: SD card (type: SDV-2GP, sold separately) Personal computer, SD card reader/writer

Note: SD card must be formatted in FAT16

1 PREPARATION OF TONE COMBINATION DATA

- Insert SD card into personal computer

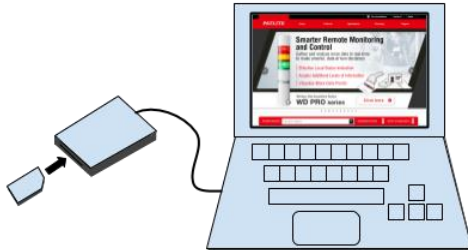

- Open the drive in which the SD card is inserted

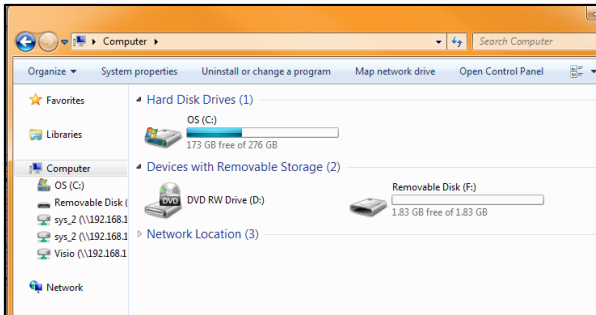

- Right click in the opened window. Navigate to **New**. Create a new **Text Document**.

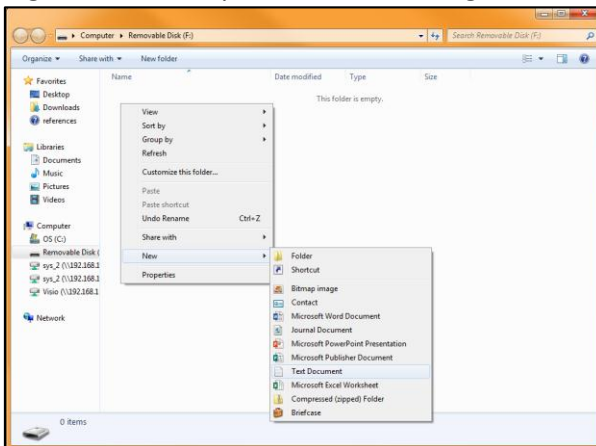

- Change the name of the document to **OTO-LIST.txt**.

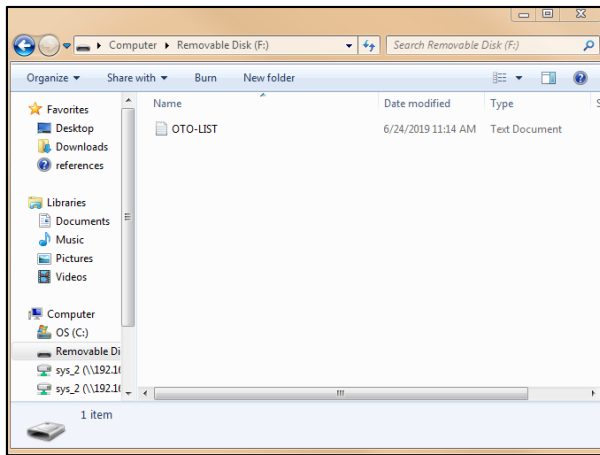

- o Use half size upper- or lowercase letters for the name. If the extension “.txt” is not displayed when the text document is created, change the file name to **OTO-LIST**
- Open **OTO-LIST.txt** and enter the sound combination from **Sound List Type E** (see below)
 - o Up to 16 digits can be entered

<input type="text"/>	<input type="text"/>	<input type="text"/>	<input type="text"/>	<input type="text"/>	<input type="text"/>	<input type="text"/>	<input type="text"/>	<input type="text"/>	<input type="text"/>	<input type="text"/>	<input type="text"/>	<input type="text"/>	<input type="text"/>
First Sound	Second Sound	Third Sound	Fourth Sound	Fifth Sound	Sixth Sound	Seventh Sound	Eighth Sound						

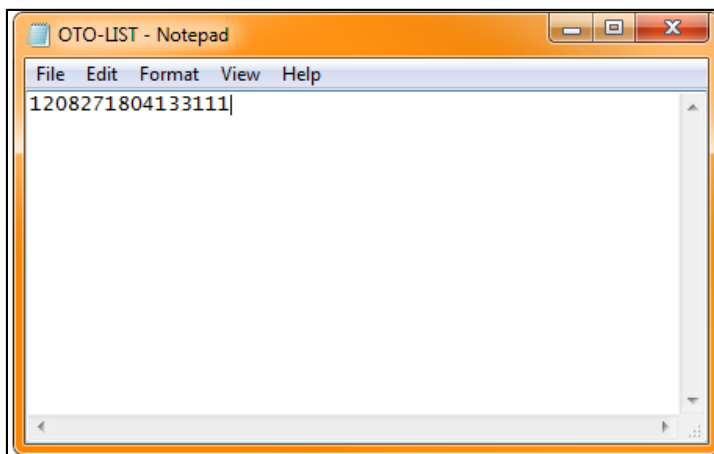

Example: **1208271804133111**

- 12 is Call sign
- 08 is Synthesized Bell
- 27 is Mary had a little lamb
- 18 is Galactic motor
- 04 is Yelp (rapid siren)
- 13 is Train Ride
- 31 is Grandfather’s clock
- 11 Chime

Note: if less than 16 digits, a writing error occurs.

1	Beep (slow intermittent horn)	9	Stutter+Bell	17	Inverted Reveille	25	Annie Laurie
2	Stutter (rapid intermittent horn)	10	Synthesized Melody Chime	18	Galactic Motor	26	London bridge is falling down
3	Bell (clear high pitched bell)	11	Chime	19	Ringing Phone	27	Mary had a little lamb
4	Yelp (rapid siren)	12	Call Sign	20	Two Tone	28	The Camp town Races
5	Rapid Hi-Lo	13	Train Ride	21	Alarm Clock	29	Amaryllis
6	Melody Chime	14	Galloping Hi-Lo	22	Ringing Hi-Lo	30	Symphony No.40
7	Synthesized Piano	15	Alien Chatter	23	Fur Elise	31	Grandfather's Clock
8	Synthesized Bell	16	Falling Crystals	24	Minuet	32	Ave Maria

2 TRANSFERRING THE DATA

- Open the front cover of the unit
- Insert the prepared SD card into the card slot. You will hear a short beep when the process starts and a long beep when the process is over.

Note: A repeating high pitched beep is an error and the process must be started over

- Remove the SD card
- Adjust the tone selection group to H and confirm the tone of each CH

Note: Only when in group H can you combine sounds freely

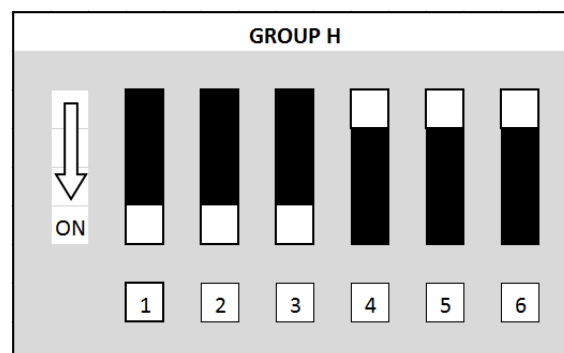

Note: dip switch location is denoted by white

Example: switch 1 is ON