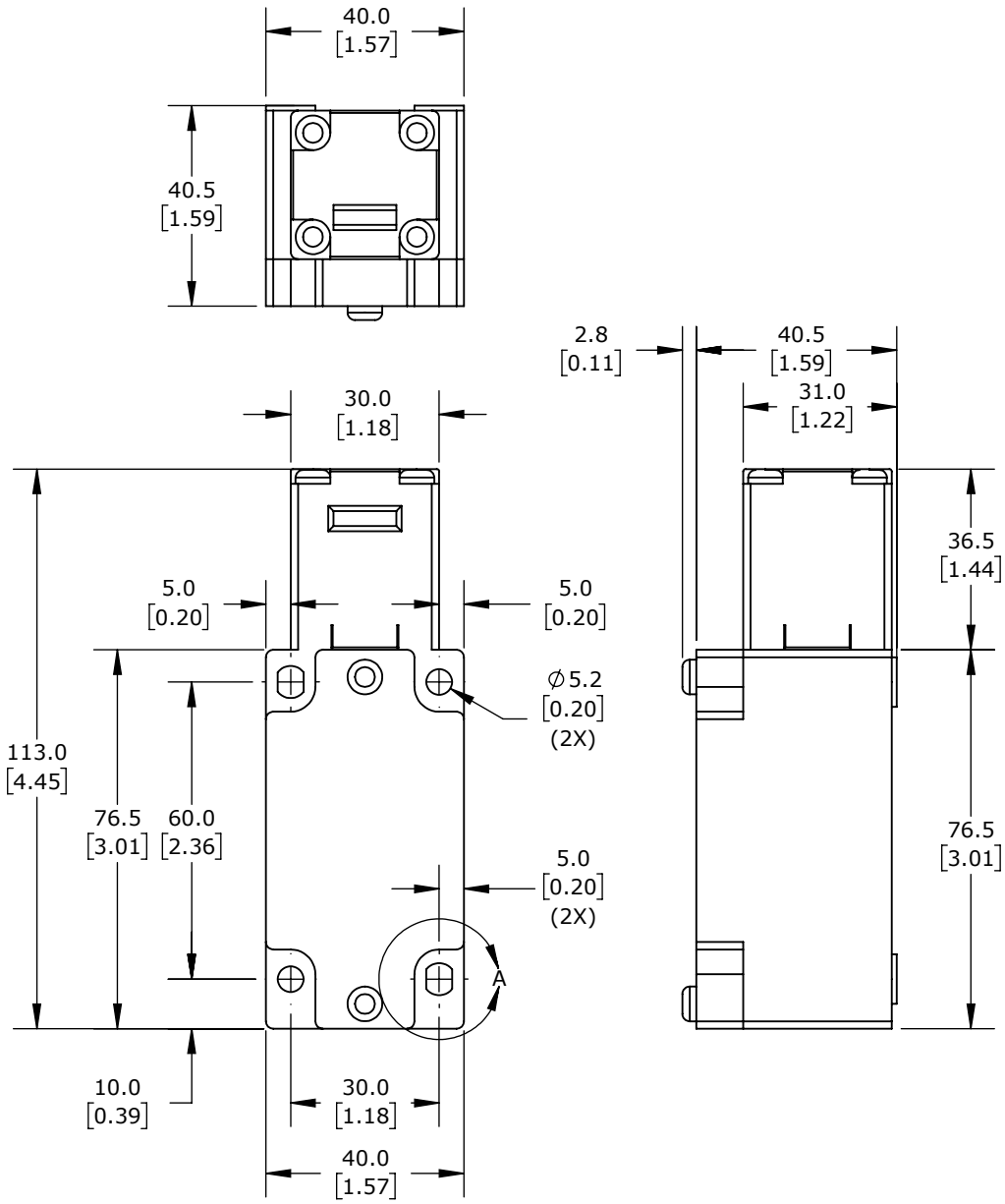

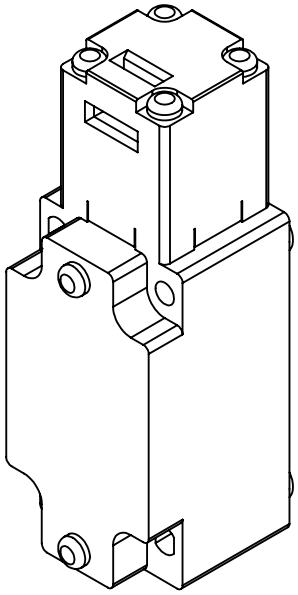

ISOMETRIC VIEW

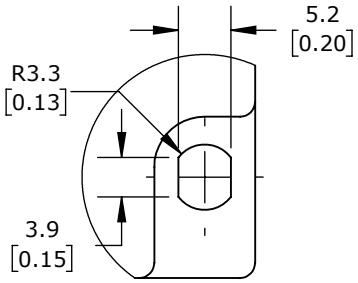

DETAIL A
SCALE 2 : 1.5
(2X)

COMEPI SAFETY SWITCH, TONGUE (KEY) INTERLOCK, 90-DEGREE ADJUSTABLE HEAD, (3) N.C. SAFETY OUTPUT(S), 40 X 113 X 43MM, DIE-CAST ALUMINUM BODY, THERMOPLASTIC HEAD.				SBM2K4000W03			AutomationDirect.com 1-800-633-0405
3rd ANGLE	NOT TO SCALE	PART DIMENSIONS MAY DIFFER SLIGHTLY DUE TO MANUFACTURER'S VARIANCES	METRIC UNITS USED FOR PART DESIGN	UNLESS OTHERWISE SPECIFIED UNITS ARE:	**mm [inch]**	LATEST VERSION 5/25/2023	SHEET 1 OF 1