

FATH® T-Slotted Rail Accessories

Panel and Door Elements









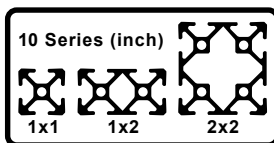



- Recommended ADC Fastener based on part feature and slot depth
- Material: varies by part



10 Series Panel and Door Elements

Fits  Slot Size 6



Part Number	Part Image	Price	Description	Recommended Screw Fastener *T-Slot Attachment 2 (ADC Part Number)	Pack Quantity	Material	Drawing Link
151083		\$4.25	Bridge Handle	162995	1	Fiberglass reinforced plastic	PDF
151084		\$6.50	Cover Cap 3	n/a			PDF
151085		\$4.50	Comfort Handle	161087			PDF
151086		\$4.00	Cover Cap 3	n/a			PDF
151149		\$6.50	Comfort Handle	151050			PDF
162910		\$3.00	Panel Holder	151040		Anodized aluminum	PDF
162915		\$5.25					PDF
162920		\$5.25	Panel Mount Block	Fasteners included		Lacquered aluminum	PDF
162921		\$5.25				Powder-coated aluminum black	PDF
162963		\$8.50	Magnetic Catch	161047		Nylon/steel	PDF
162977		\$8.50	Hanger	151040		Die-cast zinc	PDF
151087		\$115.00	Cover And Reduction Profile, 2000mm long per piece	n/a	25	Polypropylene	PDF

*T-Slot Nut also required

FATH® T-Slotted Rail Accessories

Panel and Door Elements - Continued

Panel and Door Elements Installation

Bridge Handle and Cover Cap

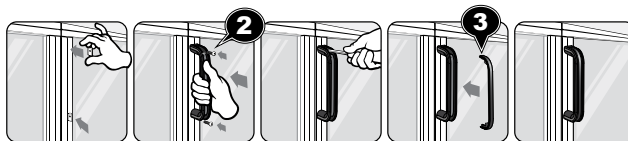

Comfort Handle and Cover Cap



Cover and Reduction Profile

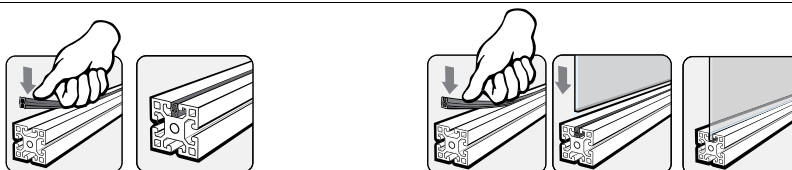

Panel Holder

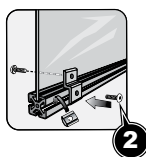

Hanger

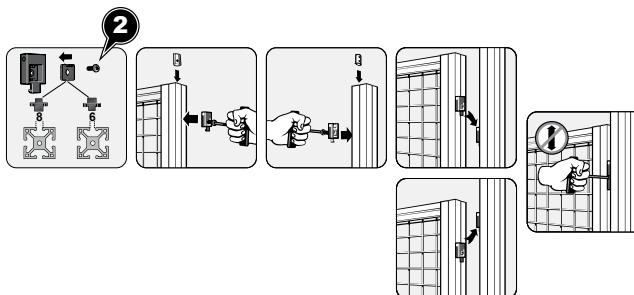

Magnetic Catch

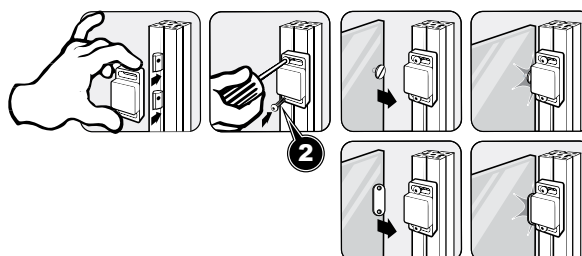

Panel Mount Block

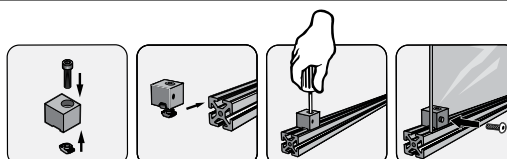

FATH® T-Slotted Rail Accessories

Panel and Door Elements









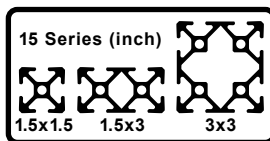



- Recommended ADC Fastener based on part feature and slot depth
- Material: varies by part



15 Series Panel and Door Elements

Fits Slot Size 8





Part Number	Part Image	Price	Description	Recommended Screw Fastener *T-Slot Attachment 2 (ADC Part Number)	Pack Quantity	Material	Drawing Link
151146		\$6.00	Bridge Handle	161048	1	Fiberglass reinforced plastic	PDF
151147		\$6.00		151100			PDF
151148		\$6.25	Cover Cap 3	n/a			PDF
151149		\$6.50	Comfort Handle	161054			PDF
151150		\$2.25	Cover Cap 3	n/a			PDF
151151		\$12.50	Comfort Handle	161054			PDF
151152		\$3.00	Cover Cap 3	n/a			PDF
151153		\$33.50	Machine Handle	151100			PDF
151154		\$47.00	Compact Slam Latch	161050		Die-cast aluminum	PDF
151155		\$58.00	Compact Sliding Door Latch				PDF
151156		\$37.00	Emergency Opener	161087		Fiberglass reinforced plastic	PDF
151157		\$7.25	Ball Catch	161051			PDF

*T-Slot Nut also required

*T-Slot Nut also required

FATH® T-Slotted Rail Accessories

Panel and Door Elements - Continued

15 Series Panel and Door Elements - Continued							
Fits		Slot Size 8	<div>15 Series (inch)</div> <div><div>1.5x1.5</div><div>1.5x3</div><div>3x3</div></div>				
Part Number	Part Image	Price	Description	Recommended Screw Fastener *T-Slot Attachment 2 (ADC Part Number)	Pack Quantity	Material	Drawing Link
151158		\$14.50	Double Ball Catch	161076	1	Brass	PDF
151159		\$23.00	Door Latch	161087		Die-cast zinc	PDF
162963		\$8.50	Magnetic Catch	161048		Nylon/steel	PDF
162911		\$5.00	Panel Holder	151100		Anodized aluminum	PDF
162916		\$6.00					PDF
162922		\$5.75	Panel Mount Block	Fasteners included		Lacquered aluminum	PDF
162923		\$5.75				Powder-coated aluminum	PDF
162977		\$8.50	Hanger	161050	10	Die-cast zinc	PDF
162978		\$3.00	Panel Uni-Block	n/a		Nylon	PDF
162979		\$3.00					PDF
*T-Slot Nut also required							





FATH® T-Slotted Rail Accessories

Panel and Door Elements - Continued

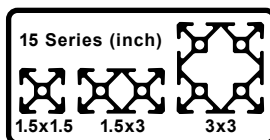
15 Series Panel and Door Elements - Continued

Fits



Part Number	Part Image	Price	Description	Recommended Screw Fastener *T-Slot Attachment 2 (ADC Part Number)	Pack Quantity	Material	Drawing Link
151160		\$58.00	Sealing Strip	n/a	2	PVC/TPE	PDF
151163		\$25.00	Cover Profile		1	Nitrile rubber	PDF
162928		\$525.00	Sealing Profile			Nitrile rubber	PDF
151165		\$91.00	Cover Profile		25	Polypropylene	PDF
151164		\$115.00	Cover And Reduction Profile				PDF

*T-Slot Nut also required

Panel and Door Elements Installation

Bridge Handle and Cover Cap

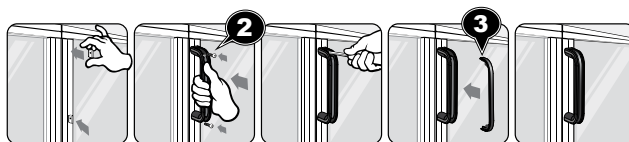

Comfort Handle and Cover Cap

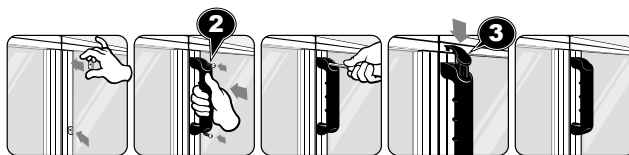

Slam Latch

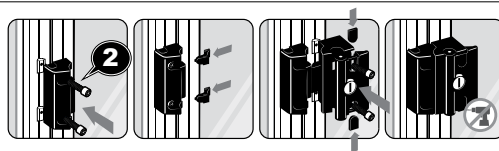

Sliding Door Latch

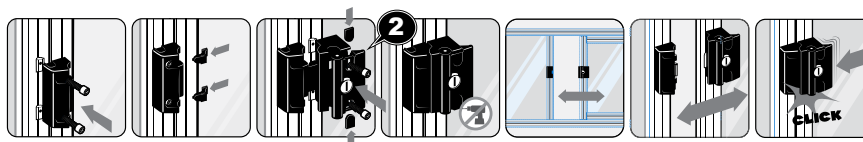

FATH® T-Slotted Rail Accessories

Panel and Door Elements - Continued

Panel and Door Elements Installation - Continued

Emergency Opener

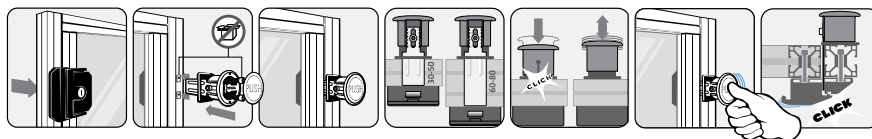

Ball Catch

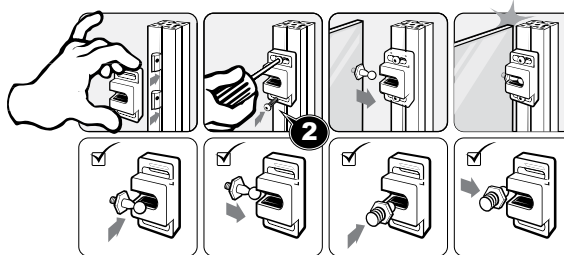

Magnetic Catch

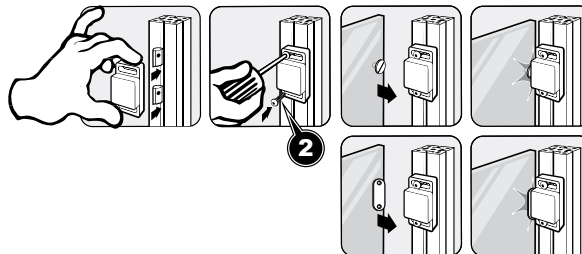

Panel Mount Block

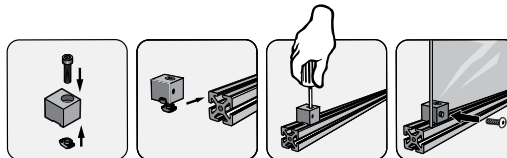

Door Latch

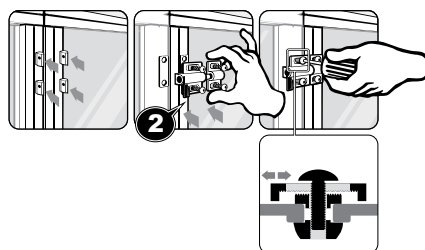

Cover and Reduction Profile

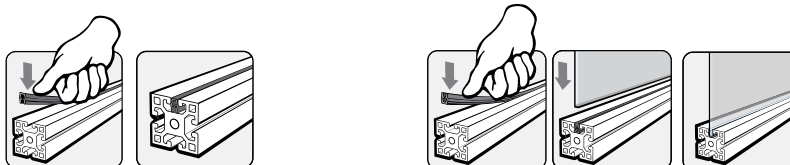

Sealing Profile

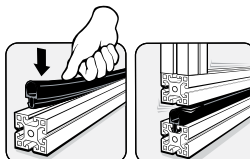

FATH® T-Slotted Rail Accessories

Panel and Door Elements - Continued

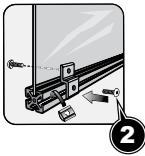
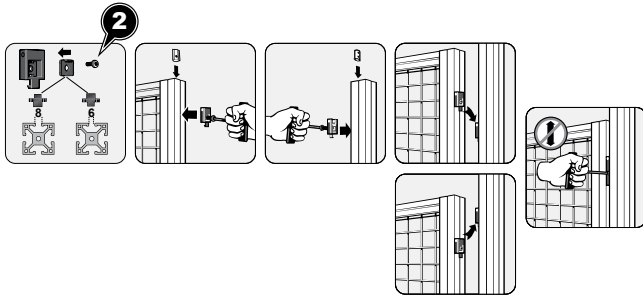















Panel and Door Elements Installation - Continued	
Panel Holder	
Hanger	

FATH® T-Slotted Rail Accessories

Panel and Door Elements

- Recommended ADC Fastener based on part feature and slot depth
- Material: varies by part



30 Series Panel and Door Elements								
Fits		Slot Size 8	<div>30 Series (mm)</div> <div>  </div> <div>30x30 30x60 60x60</div>					
Part Number	Part Image	Price	Description	Recommended Screw Fastener *T-Slot Attachment 2 (ADC Part Number)	Pack Quantity	Material	Drawing Link	
151146		\$6.00	Bridge Handle	161061	1	Fiberglass reinforced plastic	PDF	
151147		\$6.00		161065			PDF	
151148		\$6.25	Cover Cap 3	n/a			PDF	
151149		\$6.50	Comfort Handle	151183			PDF	
151085		\$4.50	Comfort Handle	161095			PDF	
151086		\$4.00	Cover Cap 3	n/a			PDF	
151157		\$7.25	Ball Catch	151162			PDF	
151158		\$14.50	Double Ball Catch	FHCS M4-0.7 x 10mm**	1	Brass	PDF	
162963		\$8.50	Magnetic Catch	161062		Nylon/steel	PDF	
162912		\$4.50	Panel Holder	161066		Anodized aluminum	PDF	
162917		\$5.75					PDF	
162977		\$8.50	Hanger	161059	25	Die-cast zinc	PDF	
151210		\$150.00	Cover And Reduction Profile	n/a		Thermoplastic elastomer	PDF	

*T-Slot Nut also required

** Recommended fastener not available from AutomationDirect.com

*T-Slot Nut also required

** Recommended fastener not available from AutomationDirect.com

FATH® T-Slotted Rail Accessories

Panel and Door Elements - Continued

Panel and Door Elements Installation

Bridge Handle and Cover Cap

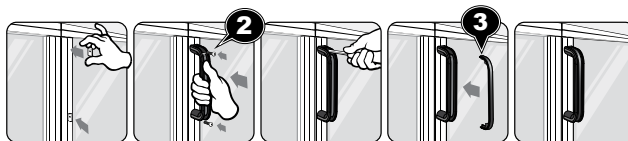

Comfort Handle and Cover Cap

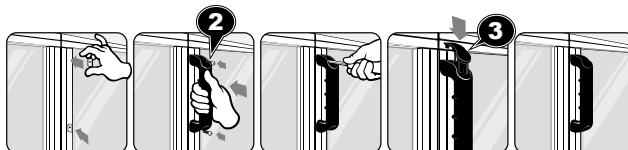

Cover and Reduction Profile

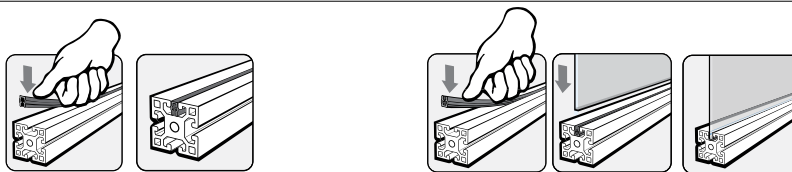

Magnetic Catch

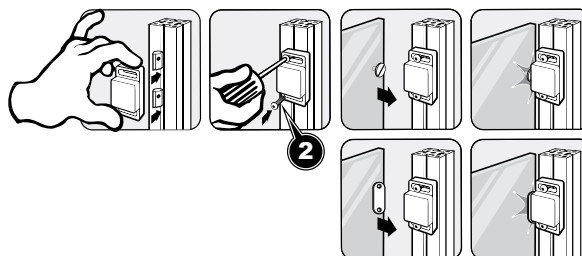

Hanger

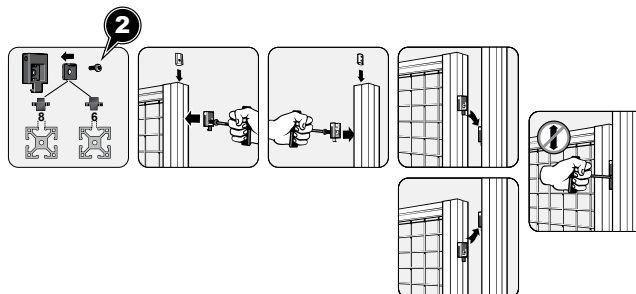

Panel Holder

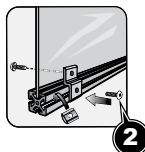

FATH® T-Slotted Rail Accessories

Panel and Door Elements









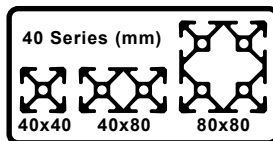



- Recommended ADC Fastener based on part feature and slot depth
- Material: varies by part



40 Series Panel and Door Elements

Fits  Slot Size 8



Part Number	Part Image	Price	Description	Recommended Screw Fastener (ADC Part Number)		Pack Quantity	Material	Drawing Link
				Core Hole Attachment 1	*T-Slot Attachment 2			
151146		\$6.00	Bridge Handle	n/a	161063	1	Fiberglass reinforced plastic	PDF
151147		\$6.00			161067			PDF
151148		\$6.25	Cover Cap 3		n/a			PDF
151149		\$6.50	Comfort Handle		161068			PDF
151150		\$2.25	Cover Cap 3		n/a			PDF
151151		\$12.50	Comfort Handle		161054			PDF
151152		\$3.00	Cover Cap 3		n/a			PDF
151153		\$33.50	Machine Handle		161099			PDF
151154		\$47.00	Compact Slam Latch		161061	1	Die-cast aluminum	PDF
151155		\$58.00	Compact Sliding Door Latch					PDF
162971		\$33.00	Sliding Door Guide	Fasteners included	n/a		Die-cast aluminum/nylon	PDF
151156		\$37.00	Emergency Opener	n/a	161060		Fiberglass reinforced plastic	PDF

*T-Slot Nut also required

FATH® T-Slotted Rail Accessories

Panel and Door Elements - Continued





40 Series Panel and Door Elements - Continued								
		Fits 						
Part Number	Part Image	Price	Description	Recommended Screw Fastener (ADC Part Number)		Pack Quantity	Material	Drawing Link
				Core Hole Attachment 1	*T-Slot Attachment 2			
151157		\$7.25	Ball Catch	n/a	161063	1	Fiberglass reinforced plastic	PDF
151158		\$14.50	Double Ball Catch		161076		Brass	PDF
151159		\$23.00	Door Latch		161061		Die-cast zinc	PDF
162963		\$8.50	Magnetic Catch		161063		Nylon/steel	PDF
162913		\$5.00	Panel Holder		161068		Anodized aluminum	PDF
162918		\$6.00						PDF
162924		\$5.75	Panel Mount Block		Fasteners included	1	Lacquered aluminum	PDF
162925		\$5.75					Powder-coated aluminum	PDF
162928		\$525.00	Sealing Profile		n/a		Nitrile rubber	PDF
162977		\$8.50	Hanger		161059	1	Die-cast zinc	PDF
162978		\$3.00	Panel Uni-Block		n/a	10	Nylon	PDF
162979		\$3.00						PDF

*T-Slot Nut also required

*T-Slot Nut also required

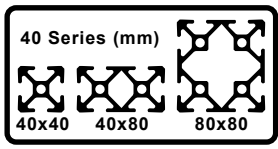
FATH® T-Slotted Rail Accessories

Panel and Door Elements - Continued

40 Series Panel and Door Elements - Continued								
		Fits  Slot Size 8						
Part Number	Part Image	Price	Description	Recommended Screw Fastener (ADC Part Number)		Pack Quantity	Material	Drawing Link
				Core Hole Attachment 1	*T-Slot Attachment 2			
151160		\$58.00	Sealing Strip		n/a	2	PVC/TPE	PDF
151163		\$25.00	Cover Profile			1	Nitrile rubber	PDF
151165		\$91.00				25	Polypropylene	PDF
151164		\$115.00	Cover And Reduction Profile			PDF		
*T-Slot Nut also required								

Panel and Door Elements Installation

Bridge Handle and Cover Cap

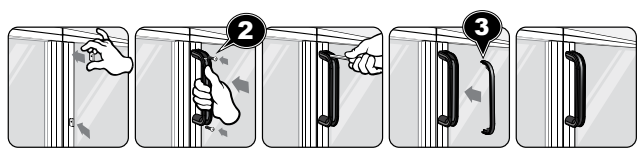

Comfort Handle and Cover Cap

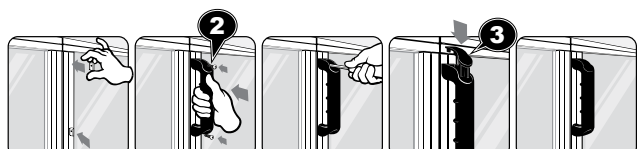

Slam Latch

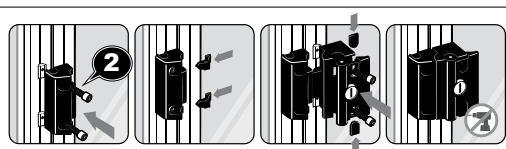

Sliding Door Latch

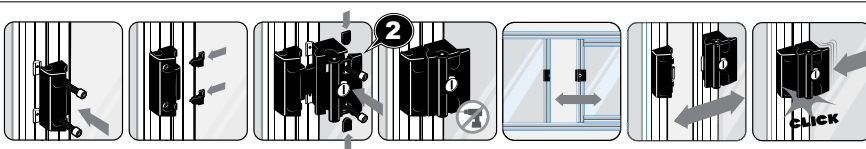

FATH® T-Slotted Rail Accessories

Panel and Door Elements - Continued

Panel and Door Elements Installation - Continued

Emergency Opener

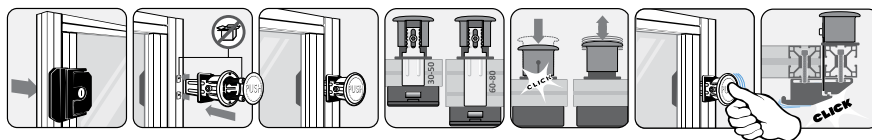

Ball Catch

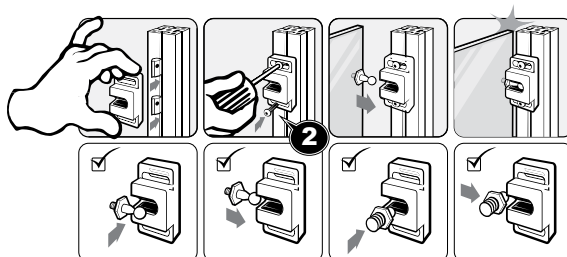

Magnetic Catch

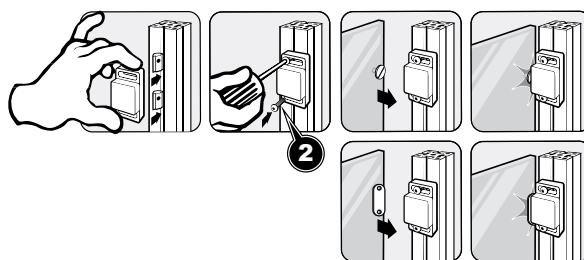

Panel Mount Block

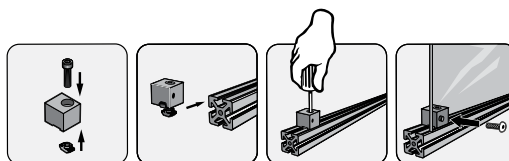

Door Latch

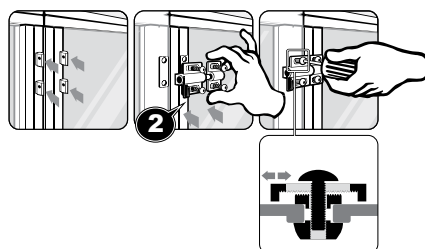

Cover and Reduction Profile

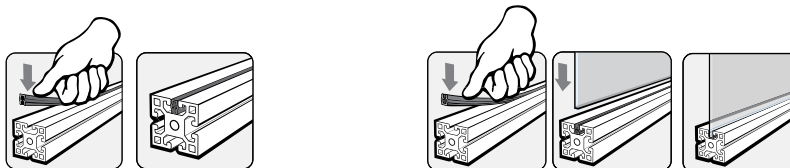

Sealing Profile

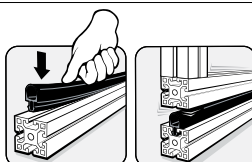

FATH[®] T-Slotted Rail Accessories

Panel and Door Elements - Continued

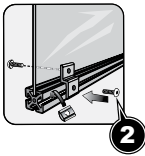
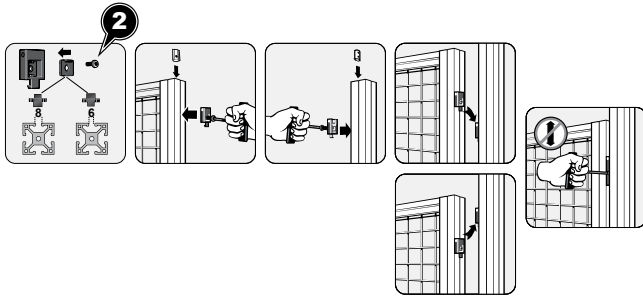
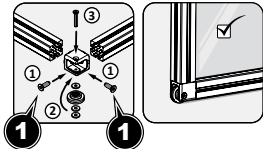
Panel and Door Elements Installation - Continued	
Panel Holder	
Hanger	
Sliding Door Guide	

FATH® T-Slotted Rail Accessories

Panel and Door Elements









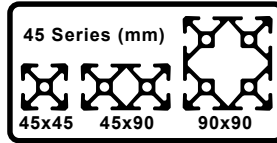



- Recommended ADC Fastener based on part feature and slot depth
- Material: varies by part



45 Series Panel and Door Elements

Fits Slot Size 10













Part Number	Part Image	Price	Description	Recommended Screw Fastener (ADC Part Number)		Pack Quantity	Material	Drawing Link
				Core Hole Attachment 1	*T-Slot Attachment 2			
151146		\$6.00	Bridge Handle	n/a	161063	1	Fiberglass reinforced plastic	PDF
151147		\$6.00			161067			PDF
151148		\$6.25	Cover Cap 3		n/a			PDF
151149		\$6.50	Comfort Handle		151241			PDF
151150		\$2.25	Cover Cap 3		n/a			PDF
151151		\$12.50	Comfort Handle		151241			PDF
151152		\$3.00	Cover Cap 3		n/a			PDF
151153		\$33.50	Machine Handle		161100			PDF
151154		\$47.00	Compact Slam Latch		161061		Die-cast aluminum	PDF
151155		\$58.00	Compact Sliding Door Latch					PDF
162972		\$34.00	Sliding Door Guide	Fasteners included	n/a	1	Die-cast aluminum/nylon	PDF
151156		\$37.00	Emergency Opener	n/a	161094		Fiberglass reinforced plastic	PDF
162963		\$8.50	Magnetic Catch		161063		Nylon/steel	PDF

*T-Slot Nut also required

FATH® T-Slotted Rail Accessories

Panel and Door Elements - Continued

45 Series Panel and Door Elements - Continued							
Fits		Slot Size 10	<div>45 Series (mm)</div> <div><div>45x45</div><div>45x90</div><div>90x90</div></div>				
Part Number	Part Image	Price	Description	Recommended Screw Fastener *T-Slot Attachment 2 (ADC Part Number)	Pack Quantity	Material	Drawing Link
162914		\$5.75	Panel Holder	161068	1	Anodized aluminum	PDF
162919		\$8.25					PDF
162926		\$7.25	Panel Mount Block	Fasteners included		Lacquered aluminum	PDF
162927		\$7.25				Powder-coated aluminum	PDF
162980		\$3.25	Panel Uni-Block	n/a	10	Nylon	PDF
151269		\$60.00	Sealing Strip		2	PVC/TPE	PDF
151272		\$115.00	Cover Profile		25	Polypropylene	PDF
162981		\$190.00	Cover And Reduction Profile				PDF
*T-Slot Nut also required							

FATH® T-Slotted Rail Accessories

Panel and Door Elements - Continued

Panel and Door Elements Installation	
Bridge Handle and Cover Cap	
Comfort Handle and Cover Cap	
Slam Latch	
Sliding Door Latch	
Emergency Opener	
Magnetic Catch	
Panel Mount Block	
Cover and Reduction Profile	

FATH® T-Slotted Rail Accessories

Panel and Door Elements - Continued

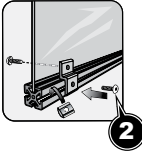
Panel and Door Elements Installation - Continued	
Panel Holder	
Sliding Door Guide	